

DFL-700 with DS-601 VPN Client Configuration Guide

This guide will show how to configure the **DS-601 VPN Client Software** to make an IPsec VPN Tunnel connection to a DFL-700. Below is the example network that this document is based on.

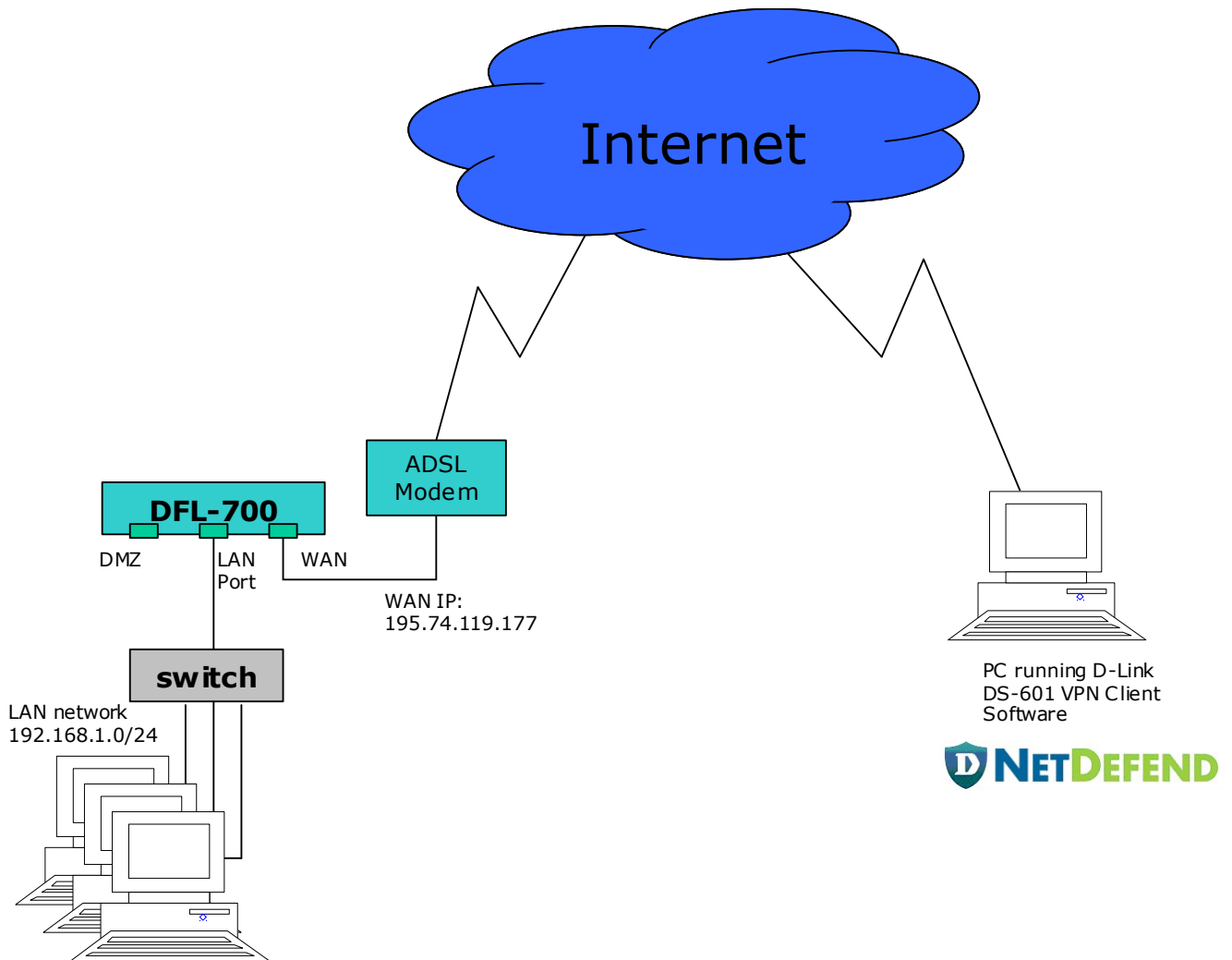

- 1) Log into the DFL-700 using its IP address (https://192.168.1.1 in this example) and then enter the username and password.

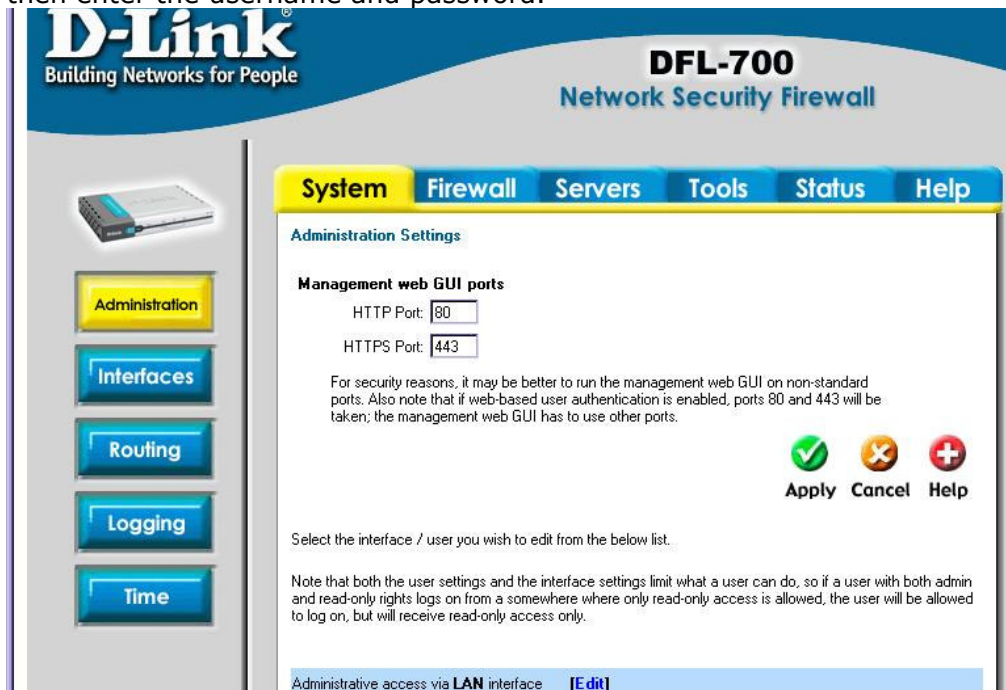

- 2) Click on **Firewall**→ **VPN**. Click on **Add New**.

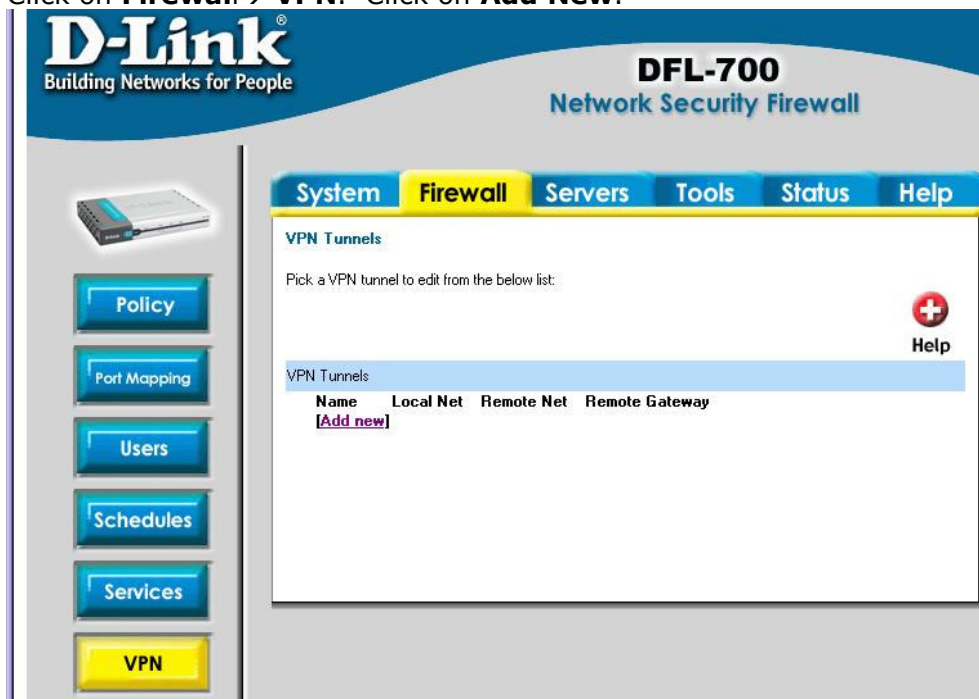

- 3) Enter the following details. Enter the name as 'Roaming_User'. Type in the Pre-shared key under **PSK** and confirm it. Set the **Tunnel Type** to 'Roaming Users'. Click on **Apply** and then **Activate Changes**.

VPN Tunnels

Add VPN tunnel :

Name:

Local Net:

Authentication:

☒ **PSK - Pre-Shared Key**

PSK:

Retype PSK:

☐ **Certificate-based**

Local Identity:

Certificates:

Use ctrl/shift click to select multiple certificates.
To use ID lists below, you must select a CA certificate.

Identity List:

Tunnel type:

☒ **Roaming Users** - single-host VPN clients

IKE XAuth: ☐ Require user authentication via IKE XAuth to open tunnel.

☐ **LAN-to-LAN tunnel**

Remote Net:

Remote Gateway:

The gateway can be a numerical IP address, DNS name, or range of IP addresses for roaming / NATed gateways.

Proxy ARP: ☒ Publish remote network on all interfaces via Proxy ARP.

IKE XAuth client: ☒ Pass username and password to peer via IKE XAuth, if the remote gateway requires it.

XAuth Username:

XAuth Password:

- 4) Run the DS-601 Program. The DS-601 already has a default profile for the DFL-700. Click on **Configuration→ Profile Settings**.

D-Link VPN Client

Connection Configuration Log Window Help

Profile :

Outside Line :

Client **Server**

D-Link

Statistics:

Time online:	00:00:00	Timeout (sec):	0
Data (Tx) in Byte:	0	Direction:	out
Data (Rx) in Byte:	0	Link Type:	LAN / WLAN
Speed (KByte/s):	0,000	Encryption:	

- 5) Highlight the DFL-700 profile and then click on **Configure**.

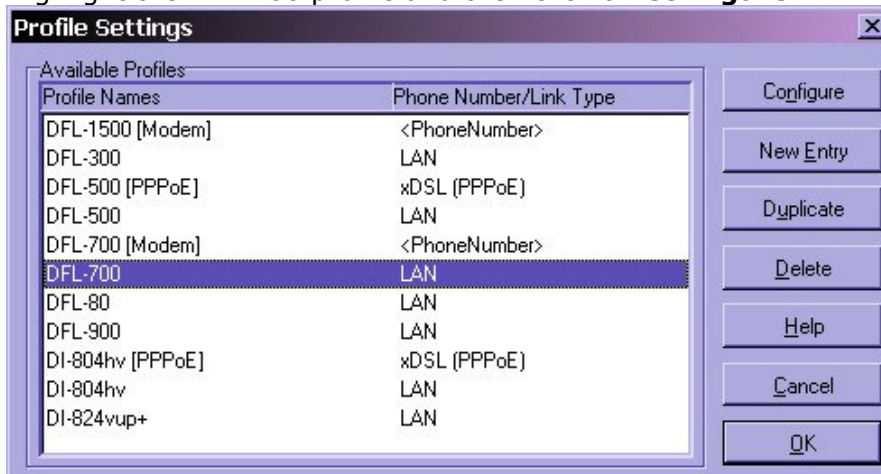

- 6) Enter the profile name you would like.

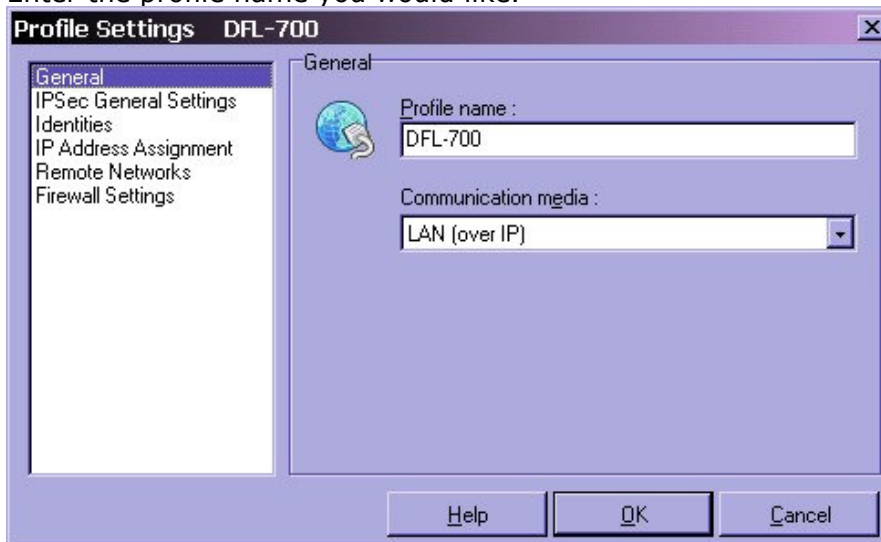

- 7) Click on **IPSec General Settings**. Type in the WAN IP address of the DFL-700 in the **Gateway** field. In this case, it is 195.74.119.177.

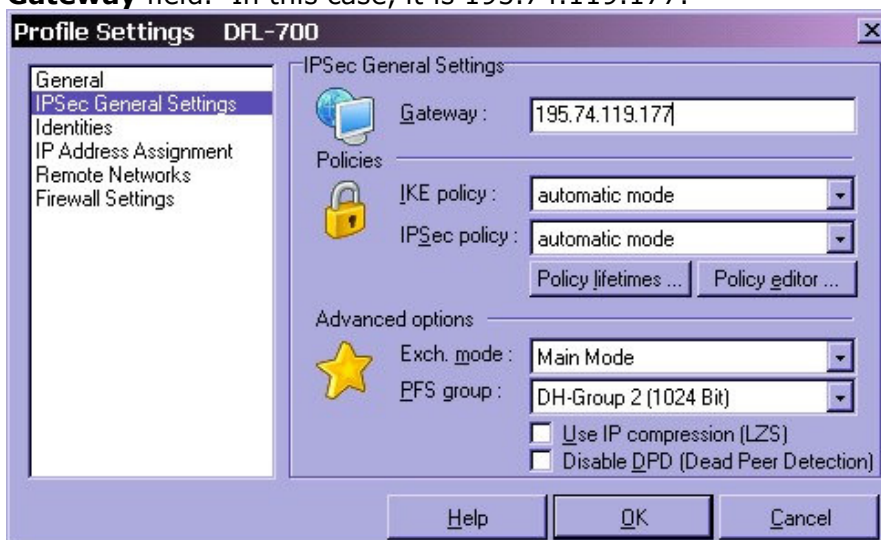

- 8) Click on **Identities**. The Local Identity entries can be left as default. Type in the **Pre-shared** key in the Shared secret box and confirm it.

- Local identity**: Type (dropdown menu set to 'IP Address'), ID (text box).
- Pre-shared key**: Shared secret (text box with asterisks), Confirm secret (text box with asterisks).
- ☐ Use extended authentication (XAUTH): Username (text box with '<MyXAUTH-Username>'), Password (text box with asterisks).

Buttons at the bottom: Help, OK, Cancel.

- 9) The **IP Address Assignment** entries can be left as default. You can enter the DNS/WINS servers options if needed.

- IP Address Assignment**: Use IKE Config Mode (radio button), Use local IP address (radio button, selected), Manual IP address (radio button).
- Manual IP address**: IP address (text box with '0.0.0.0'), Subnet mask (text box with '255.255.255.0').
- ☐ DNS / WINS servers: DNS server (text box with '0.0.0.0'), WINS server (text box with '0.0.0.0').

Buttons at the bottom: Help, OK, Cancel.

- 10) Click on **Remote Networks**. Enter the LAN network address and the Subnet mask.

- Remote Networks**: Enter the IP networks the tunnel should be used for. Without entries tunneling will always be used.
- Network addresses**: Text boxes for 192.168.1.0, 0.0.0.0, 0.0.0.0, 0.0.0.0, 0.0.0.0.
- Subnet masks**: Text boxes for 255.255.255.0, 0.0.0.0, 0.0.0.0, 0.0.0.0, 0.0.0.0.
- ☐ Apply tunneling security for local networks.

Buttons at the bottom: Help, OK, Cancel.

11) The **Firewall Settings** options can be left as default. Click **OK** when finished.

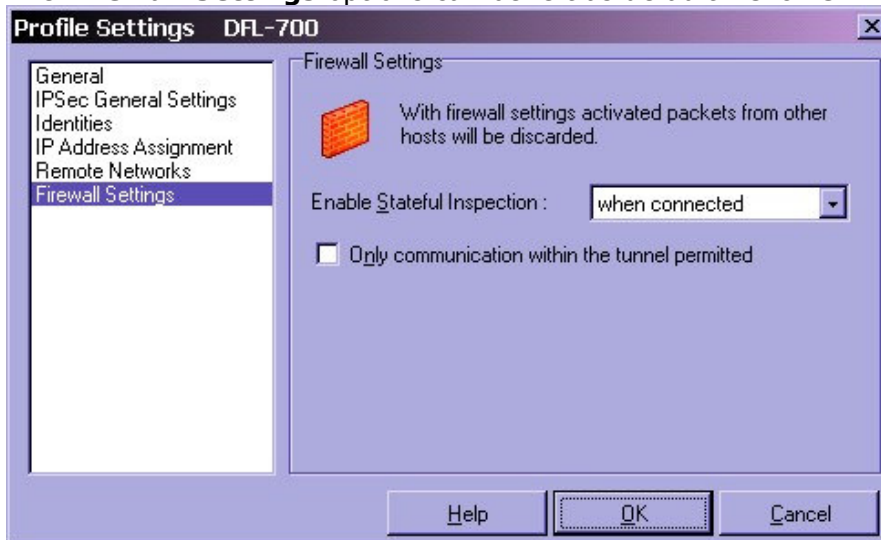

12) Click **OK** again in the Profile Settings window.

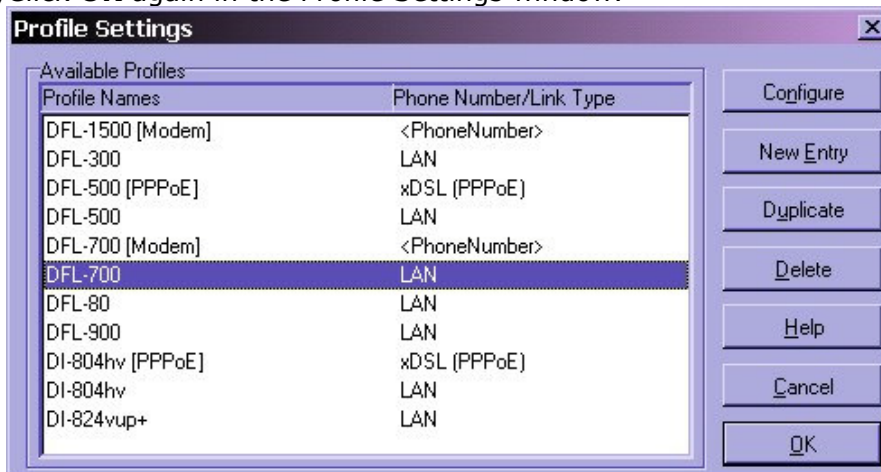

13) Back in the DS-601 VPN Client Main Screen, select the DFL-700 profile and click on **Connect**. It should then establish the connection and allow you to communicate with the LAN network behind the DFL-700.

