

# DI-704P Screen Captures (Silver Colour)

H/W: B1 FW: 2.61 b1

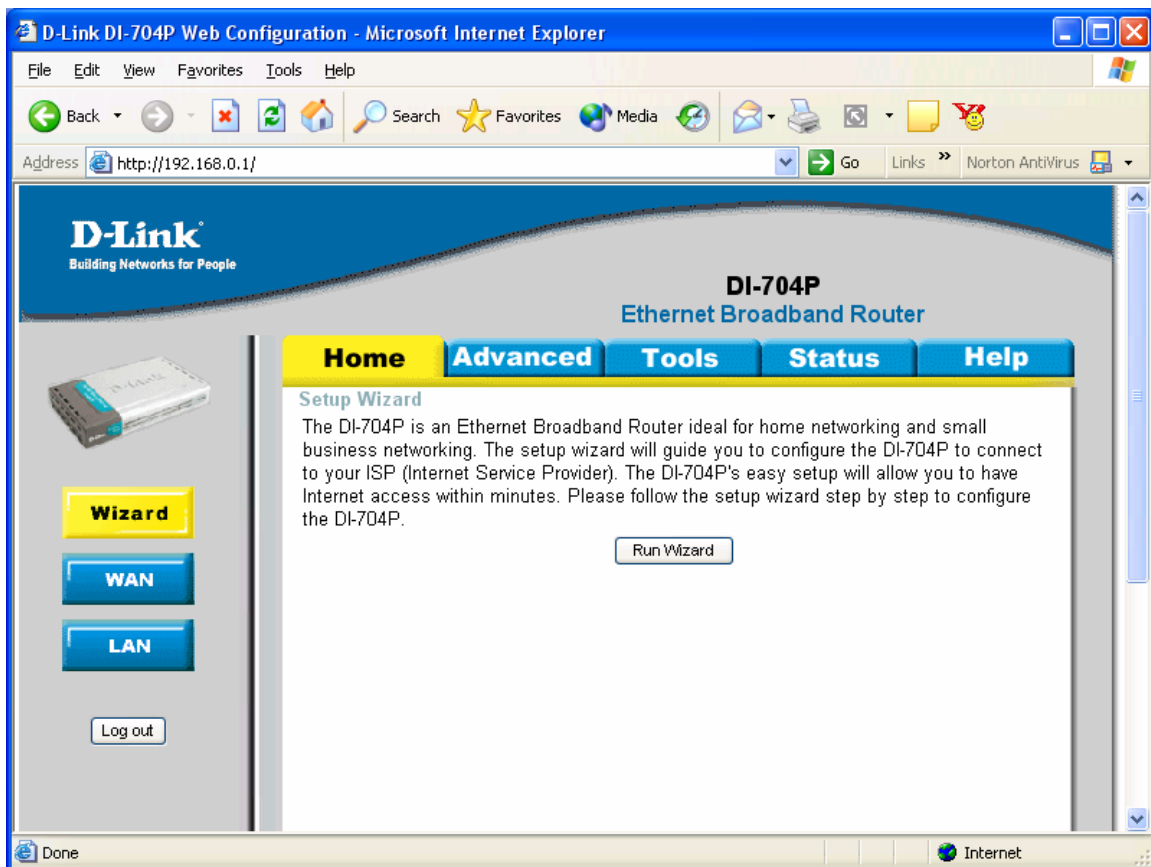



## Setup Wizard

Welcome to the DI-704P Setup Wizard. The Wizard will guide you through these three quick steps. Begin by clicking on **Next**.

Step 1. Set your new password

Step 2. Set Internet connection

Step 3. Restart



Next



Exit



## Setup Wizard

### Set Password

You may change the **admin** account password by entering in a new password. Click **Next** to continue.

Old Password

New Password

Reconfirm



Back



Next



Cancel



Exit



## Setup Wizard

### Select Internet Connection Type (WAN)

Select the connection type to connect to your ISP. Click **Next** to continue.

- |                                  |                                      |  |
|----------------------------------|--------------------------------------|--|
| <input type="radio"/>            | Static IP Address                    | ISP assigns you a static IP address.   |
| <input type="radio"/>            | Dynamic IP Address                   | Obtain an IP address from ISP automatically.   |
| <input checked="" type="radio"/> | Dynamic IP Address for BigPond Cable | Obtain an IP address from ISP with Heartbeat Management.(e.g. Telstra BigPond Cable) |
| <input type="radio"/>            | PPP over Ethernet                    | Some ISPs require the use of PPPoE to connect to their services.                     |
| <input type="radio"/>            | PPTP                                 | Some ISPs require the use of PPTP to connect to their services.                      |



Back



Next



Cancel



Exit



## Setup Wizard

### Set Dynamic IP Address

The **Clone MAC Address** button is used to copy the MAC address of your Ethernet adapter to the DI-704P. If your ISP requires you to enter a specific host name or specific MAC address, please enter it in. Click **Next** to continue.

MAC Address

Account

Password

Login Server

(optional)



Back



Next



Cancel



Exit

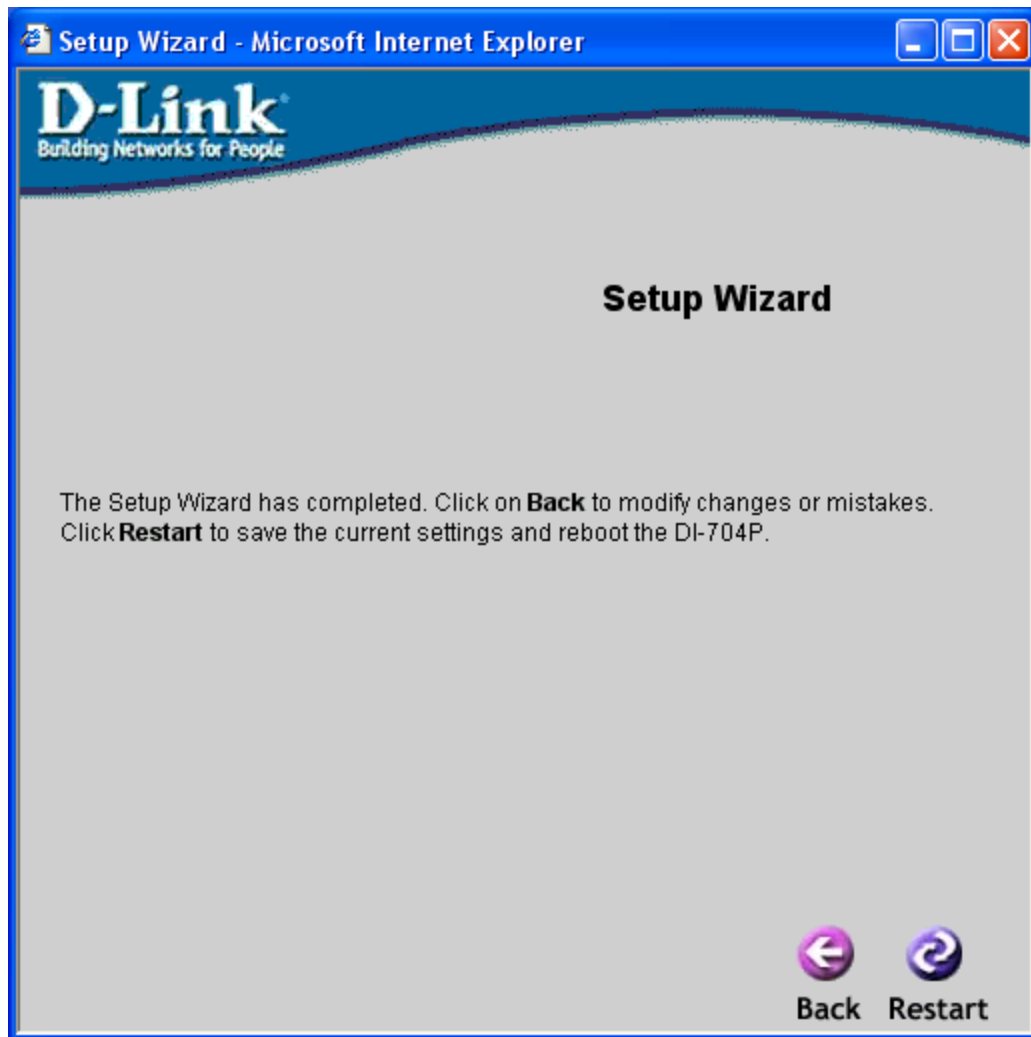

Now the PPPoE settings look like :



## Setup Wizard

### Select Internet Connection Type (WAN)

Select the connection type to connect to your ISP. Click **Next** to continue.

- ☐ Static IP Address      ISP assigns you a static IP address.
- ☐ Dynamic IP Address      Obtain an IP address from ISP automatically.
- ☐ Dynamic IP Address for BigPond Cable      Obtain an IP address from ISP with Heartbeat Management.(e.g. Telstra BigPond Cable)
- ☒ PPP over Ethernet      Some ISPs require the use of PPPoE to connect to their services.
- ☐ PPTP      Some ISPs require the use of PPTP to connect to their services.



Back



Next



Cancel



Exit



## Setup Wizard

### Set PPP over Ethernet

PPPoE Account

PPPoE Password

PPPoE Service Name  (optional)



Back



Next



Cancel



Exit



## Setup Wizard

The Setup Wizard has completed. Click on **Back** to modify changes or mistakes.  
Click **Restart** to save the current settings and reboot the DI-704P.



Back



Restart

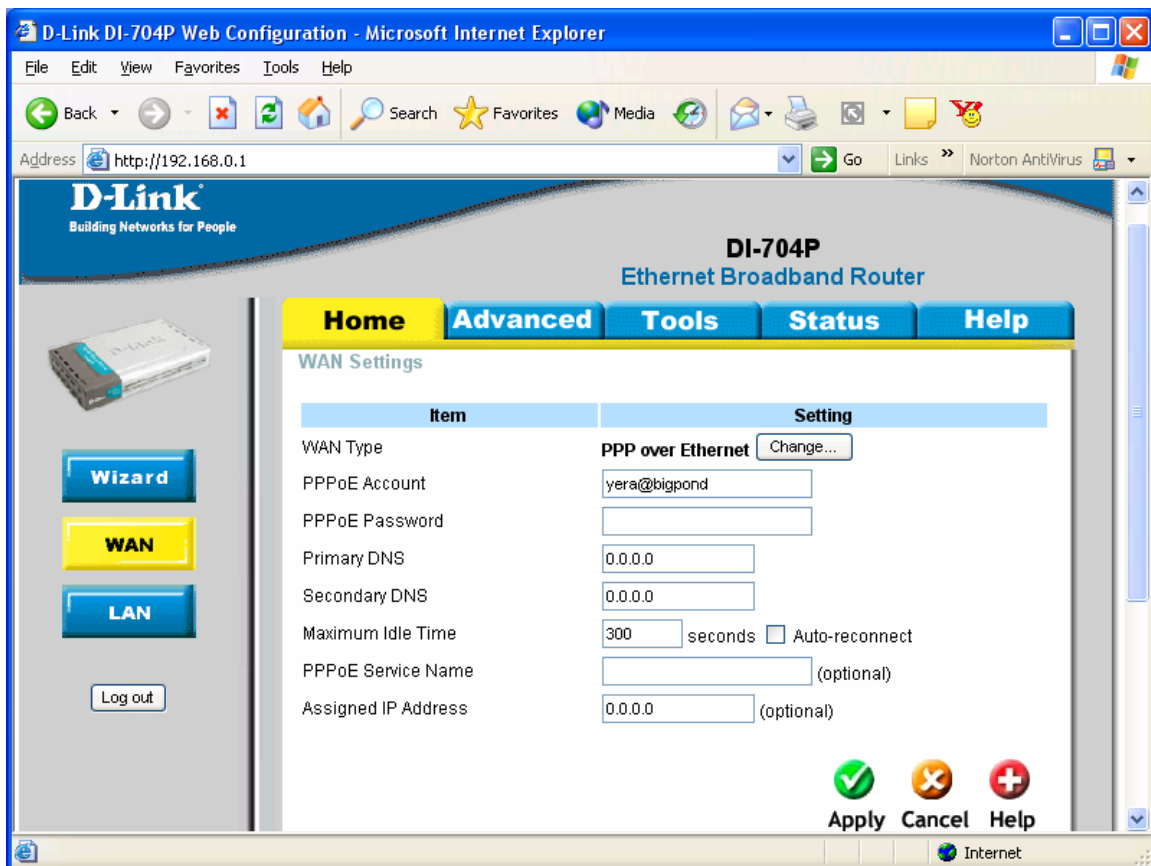

Click on change WAN Type:

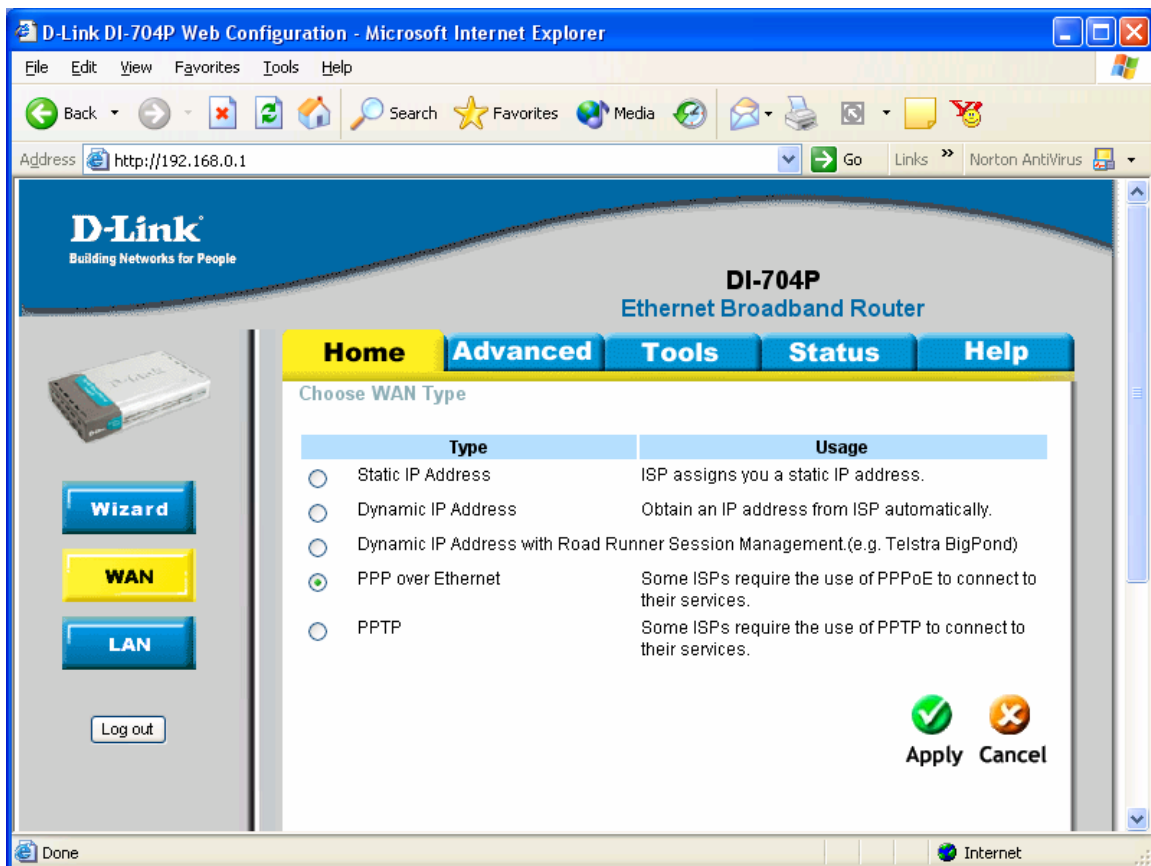

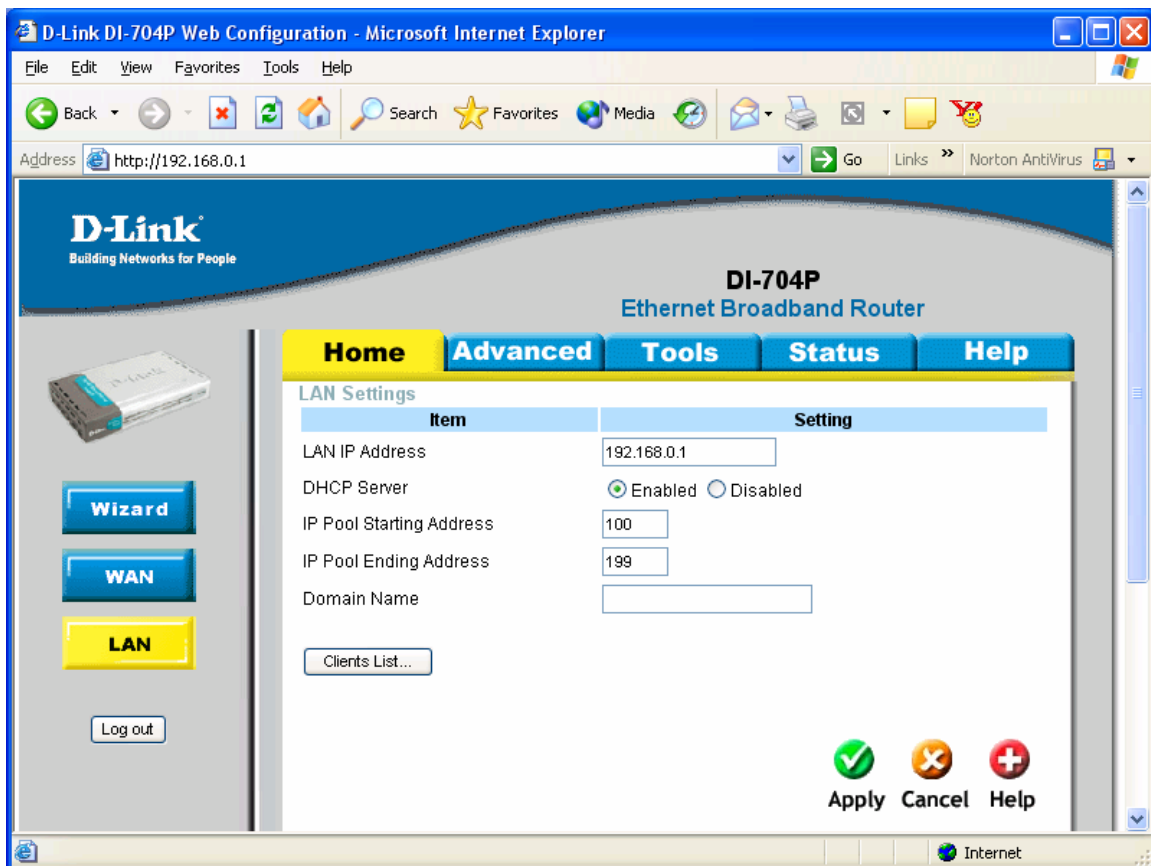

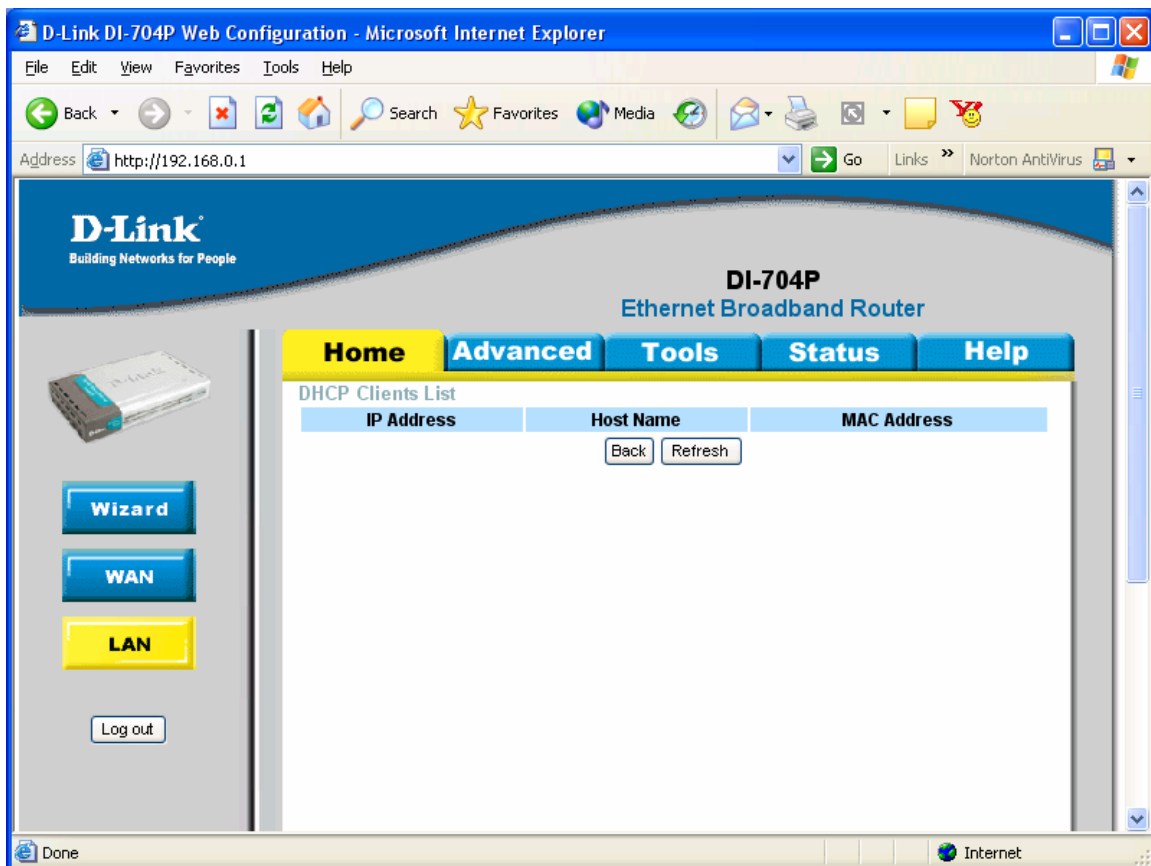

D-Link DI-704P Web Configuration - Microsoft Internet Explorer

File Edit View Favorites Tools Help

Back Forward Stop Home Search Favorites Media Print Mail Links Norton AntiVirus

Address http://192.168.0.1 Go

**D-Link**  
Building Networks for People

**DI-704P**  
Ethernet Broadband Router

**Home Advanced Tools Status Help**



**Virtual Server**

**Application**

**Filter**

**SNMP**

**DDNS**

**Firewall**

**Virtual Server**

ID	Service Ports	Server IP	Enable
1	<input type="text"/>	192.168.0. <input type="text"/>	<input type="checkbox"/>
2	<input type="text"/>	192.168.0. <input type="text"/>	<input type="checkbox"/>
3	<input type="text"/>	192.168.0. <input type="text"/>	<input type="checkbox"/>
4	<input type="text"/>	192.168.0. <input type="text"/>	<input type="checkbox"/>
5	<input type="text"/>	192.168.0. <input type="text"/>	<input type="checkbox"/>
6	<input type="text"/>	192.168.0. <input type="text"/>	<input type="checkbox"/>
7	<input type="text"/>	192.168.0. <input type="text"/>	<input type="checkbox"/>
8	<input type="text"/>	192.168.0. <input type="text"/>	<input type="checkbox"/>
9	<input type="text"/>	192.168.0. <input type="text"/>	<input type="checkbox"/>
10	<input type="text"/>	192.168.0. <input type="text"/>	<input type="checkbox"/>
11	<input type="text"/>	192.168.0. <input type="text"/>	<input type="checkbox"/>

Internet

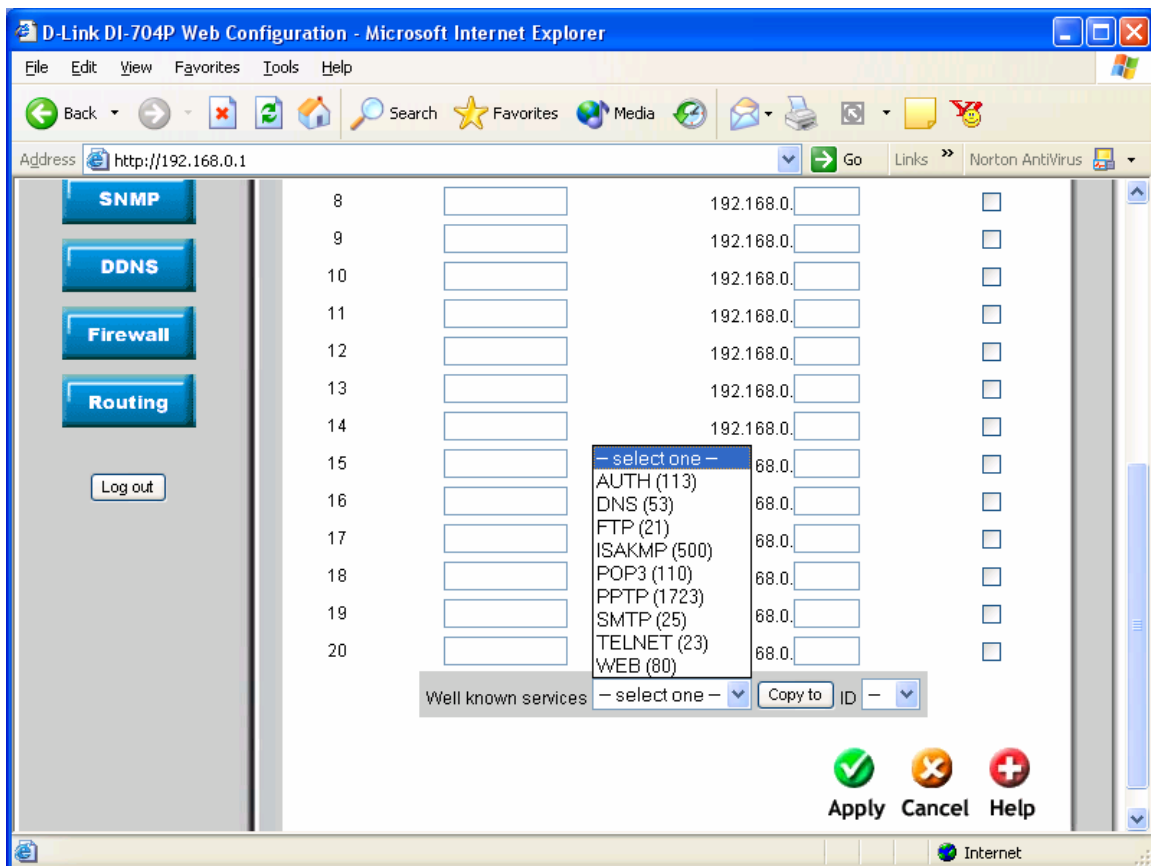

D-Link DI-704P Web Configuration - Microsoft Internet Explorer

File Edit View Favorites Tools Help

Back Forward Stop Home Search Favorites Media Print Links Norton AntiVirus

Address http://192.168.0.1

**D-Link**  
Building Networks for People

**DI-704P**  
Ethernet Broadband Router

**Home Advanced Tools Status Help**

**Special Application**

Virtual Server  
**Application**  
Filter  
SNMP  
DDNS

ID	Trigger	Incoming Ports	Enable
1	<input type="text"/>	<input type="text"/>	<input type="checkbox"/>
2	<input type="text"/>	<input type="text"/>	<input type="checkbox"/>
3	<input type="text"/>	<input type="text"/>	<input type="checkbox"/>
4	<input type="text"/>	<input type="text"/>	<input type="checkbox"/>

Popular applications:  Copy to ID:

☐ Battle.net  
☐ Dialpad  
☐ ICU II  
☐ MSN Gaming Zone  
☐ PC-to-Phone  
☐ Quick Time 4

☒ Apply ☐ Cancel ☐ Help

Internet

D-Link DI-704P Web Configuration - Microsoft Internet Explorer

File Edit View Favorites Tools Help

Back Forward Stop Home Search Favorites Media Print Mail Links Norton AntiVirus

Address http://192.168.0.1 Go

**D-Link**  
Building Networks for People

**DI-704P**  
Ethernet Broadband Router

**Home Advanced Tools Status Help**



Virtual Server

Application

**Filter**

SNMP

DDNS

**Filter**

Item		Setting
MAC Address Control		<input type="checkbox"/> Enabled
<input type="checkbox"/> Connection control		Clients with <b>C</b> checked can connect to this device; and allow unspecified MAC addresses to connect.

ID	MAC Address	IP Address	C
1	<input type="text"/>	192.168.0. <input type="text"/>	<input type="checkbox"/>
2	<input type="text"/>	192.168.0. <input type="text"/>	<input type="checkbox"/>
3	<input type="text"/>	192.168.0. <input type="text"/>	<input type="checkbox"/>
4	<input type="text"/>	192.168.0. <input type="text"/>	<input type="checkbox"/>

DHCP clients  Copy to ID

Previous page Next page

Internet

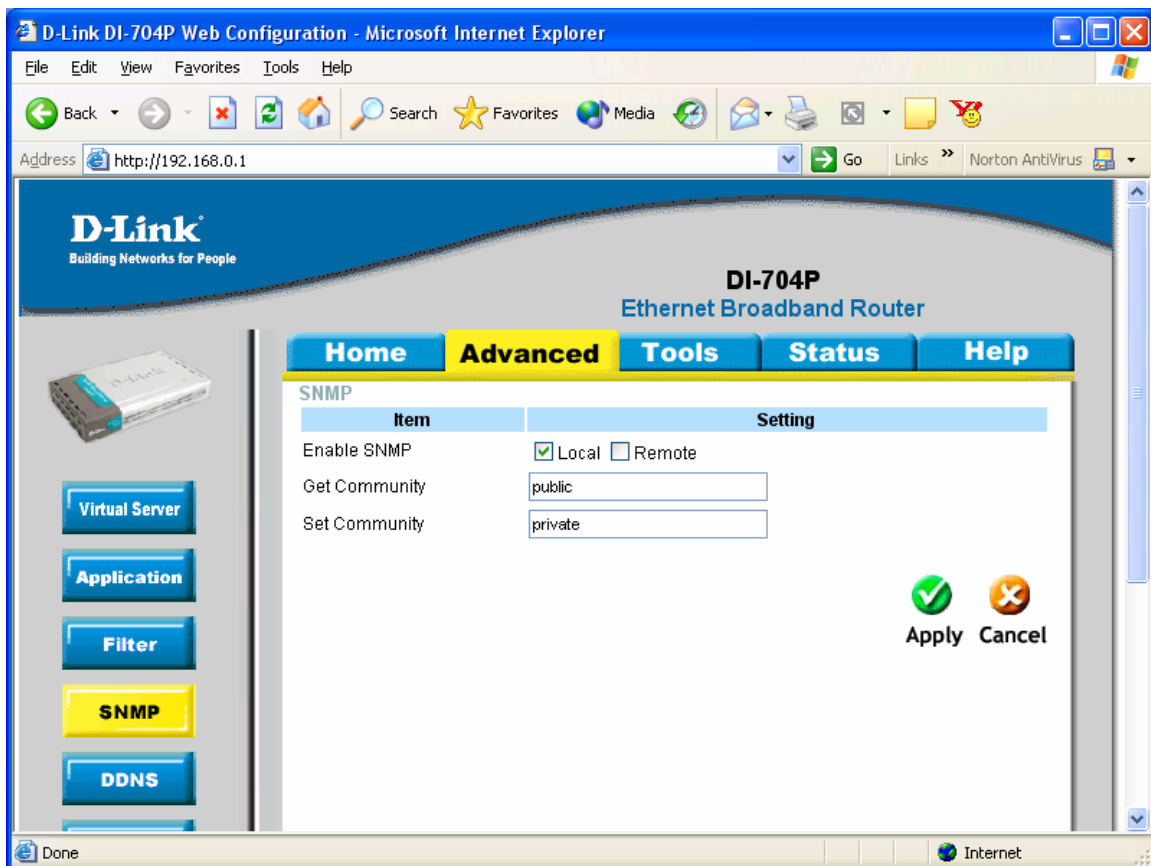

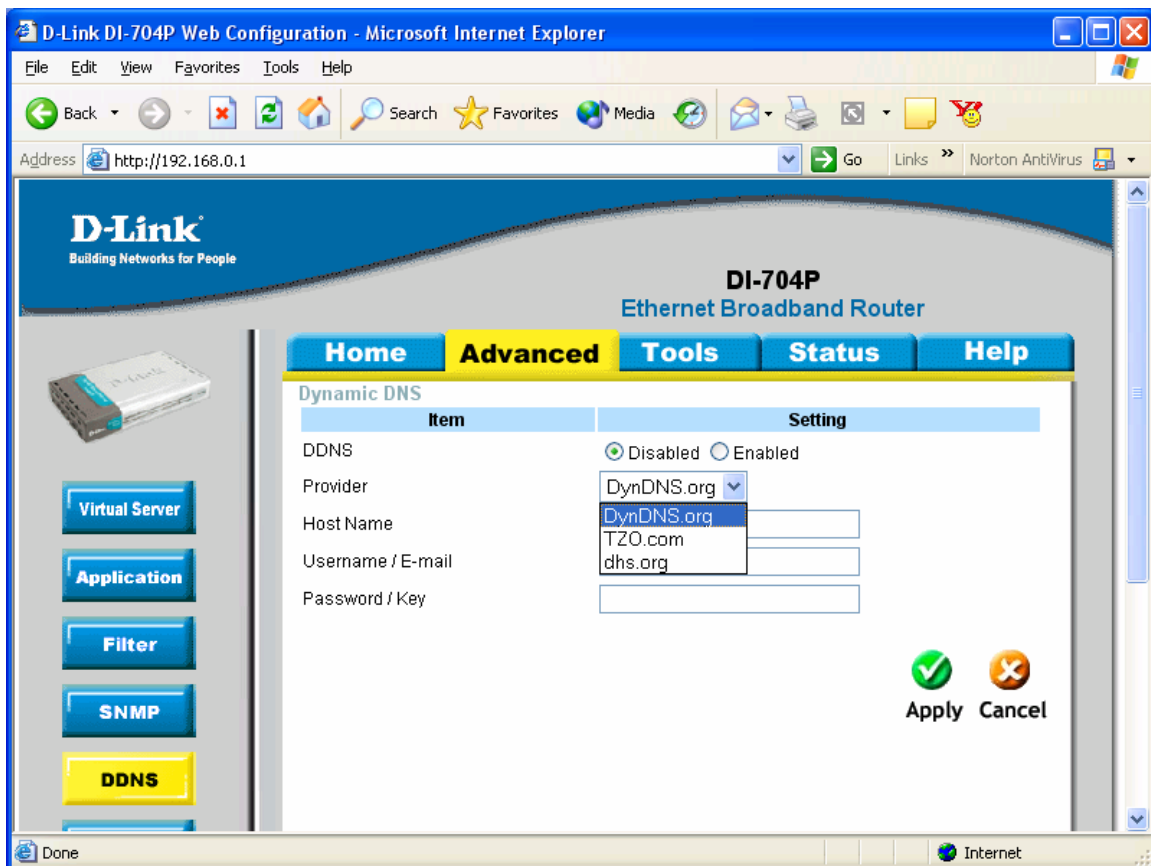

DI-704P

Ethernet Broadband Router

HomeAdvancedToolsStatusHelp

Outbound Firewall

Item	Setting
Outbound Filter	<input type="checkbox"/> Enabled
<input checked="" type="radio"/> Allow all traffic to pass except those that match the following rules.	
<input type="radio"/> Deny all traffic to pass except those that match the following rules.	

ID	Source IP : Ports	Destination IP : Ports	Enable
1	<input type="text"/> : <input type="text"/>	<input type="text"/> : <input type="text"/>	<input type="checkbox"/>
2	<input type="text"/> : <input type="text"/>	<input type="text"/> : <input type="text"/>	<input type="checkbox"/>
3	<input type="text"/> : <input type="text"/>	<input type="text"/> : <input type="text"/>	<input type="checkbox"/>
4	<input type="text"/> : <input type="text"/>	<input type="text"/> : <input type="text"/>	<input type="checkbox"/>
5	<input type="text"/> : <input type="text"/>	<input type="text"/> : <input type="text"/>	<input type="checkbox"/>
6	<input type="text"/> : <input type="text"/>	<input type="text"/> : <input type="text"/>	<input type="checkbox"/>
7	<input type="text"/> : <input type="text"/>	<input type="text"/> : <input type="text"/>	<input type="checkbox"/>
8	<input type="text"/> : <input type="text"/>	<input type="text"/> : <input type="text"/>	<input type="checkbox"/>

Inbound Firewall...

Domain Filter...

☒ ☐

☐ ☐

☐ ☐

ApplyCancelHelp

Virtual Server

Application

Filter

SNMP

DDNS

Firewall

Routing

Log out

DI-704P

Ethernet Broadband Router

Home

Advanced

Tools

Status

Help

Virtual Server

Application

Filter

SNMP

DDNS

Firewall

Routing

Log out

Inbound Firewall

Item	Setting
Inbound Filter	<input type="checkbox"/> Enabled
<input checked="" type="radio"/> Allow all traffic to pass except those that match the following rules.	
<input type="radio"/> Deny all traffic to pass except those that match the following rules.	

ID	Source IP : Ports	Destination IP : Ports	Enable
1	<input type="text"/> : <input type="text"/>	<input type="text"/> : <input type="text"/>	<input type="checkbox"/>
2	<input type="text"/> : <input type="text"/>	<input type="text"/> : <input type="text"/>	<input type="checkbox"/>
3	<input type="text"/> : <input type="text"/>	<input type="text"/> : <input type="text"/>	<input type="checkbox"/>
4	<input type="text"/> : <input type="text"/>	<input type="text"/> : <input type="text"/>	<input type="checkbox"/>
5	<input type="text"/> : <input type="text"/>	<input type="text"/> : <input type="text"/>	<input type="checkbox"/>
6	<input type="text"/> : <input type="text"/>	<input type="text"/> : <input type="text"/>	<input type="checkbox"/>
7	<input type="text"/> : <input type="text"/>	<input type="text"/> : <input type="text"/>	<input type="checkbox"/>
8	<input type="text"/> : <input type="text"/>	<input type="text"/> : <input type="text"/>	<input type="checkbox"/>

Outbound Firewall...

Domain Filter...

☒

☐

☐

Apply

Cancel

Help



Virtual Server

Application

Filter

SNMP

DDNS

Firewall

Routing

Log out

DI-704P  
Ethernet Broadband Router

Home

Advanced

Tools

Status

Help

Domain Filter

Item	Setting
Domain Filter	<input type="checkbox"/> Enable
Log DNS Query	<input type="checkbox"/> Enable
Privilege IP Addresses Range From	0 To 0

ID	Domain Suffix	Action	Enable
1		<input type="checkbox"/> Drop <input type="checkbox"/> Log	<input type="checkbox"/>
2		<input type="checkbox"/> Drop <input type="checkbox"/> Log	<input type="checkbox"/>
3		<input type="checkbox"/> Drop <input type="checkbox"/> Log	<input type="checkbox"/>
4		<input type="checkbox"/> Drop <input type="checkbox"/> Log	<input type="checkbox"/>
5		<input type="checkbox"/> Drop <input type="checkbox"/> Log	<input type="checkbox"/>
6		<input type="checkbox"/> Drop <input type="checkbox"/> Log	<input type="checkbox"/>
7		<input type="checkbox"/> Drop <input type="checkbox"/> Log	<input type="checkbox"/>
8		<input type="checkbox"/> Drop <input type="checkbox"/> Log	<input type="checkbox"/>
9		<input type="checkbox"/> Drop <input type="checkbox"/> Log	<input type="checkbox"/>
10	* (all others)	<input type="checkbox"/> Drop <input type="checkbox"/> Log	-

☒

☒

Apply

Cancel

D-Link DI-704P Web Configuration - Microsoft Internet Explorer

File Edit View Favorites Tools Help

Back Forward Stop Home Search Favorites Media Print Links Norton AntiVirus

Address http://192.168.0.1

**D-Link**  
Building Networks for People

**DI-704P**  
Ethernet Broadband Router

**Home Advanced Tools Status Help**



**Virtual Server**

**Application**



**Filter**

**SNMP**

**DDNS**

**Routing Table**

ID	Destination	Subnet Mask	Gateway	Hop	Enable
1	<input type="text"/>	<input type="text"/>	<input type="text"/>	<input type="text"/>	<input type="checkbox"/>
2	<input type="text"/>	<input type="text"/>	<input type="text"/>	<input type="text"/>	<input type="checkbox"/>
3	<input type="text"/>	<input type="text"/>	<input type="text"/>	<input type="text"/>	<input type="checkbox"/>
4	<input type="text"/>	<input type="text"/>	<input type="text"/>	<input type="text"/>	<input type="checkbox"/>
5	<input type="text"/>	<input type="text"/>	<input type="text"/>	<input type="text"/>	<input type="checkbox"/>
6	<input type="text"/>	<input type="text"/>	<input type="text"/>	<input type="text"/>	<input type="checkbox"/>
7	<input type="text"/>	<input type="text"/>	<input type="text"/>	<input type="text"/>	<input type="checkbox"/>
8	<input type="text"/>	<input type="text"/>	<input type="text"/>	<input type="text"/>	<input type="checkbox"/>

   
Apply Cancel

Done Internet

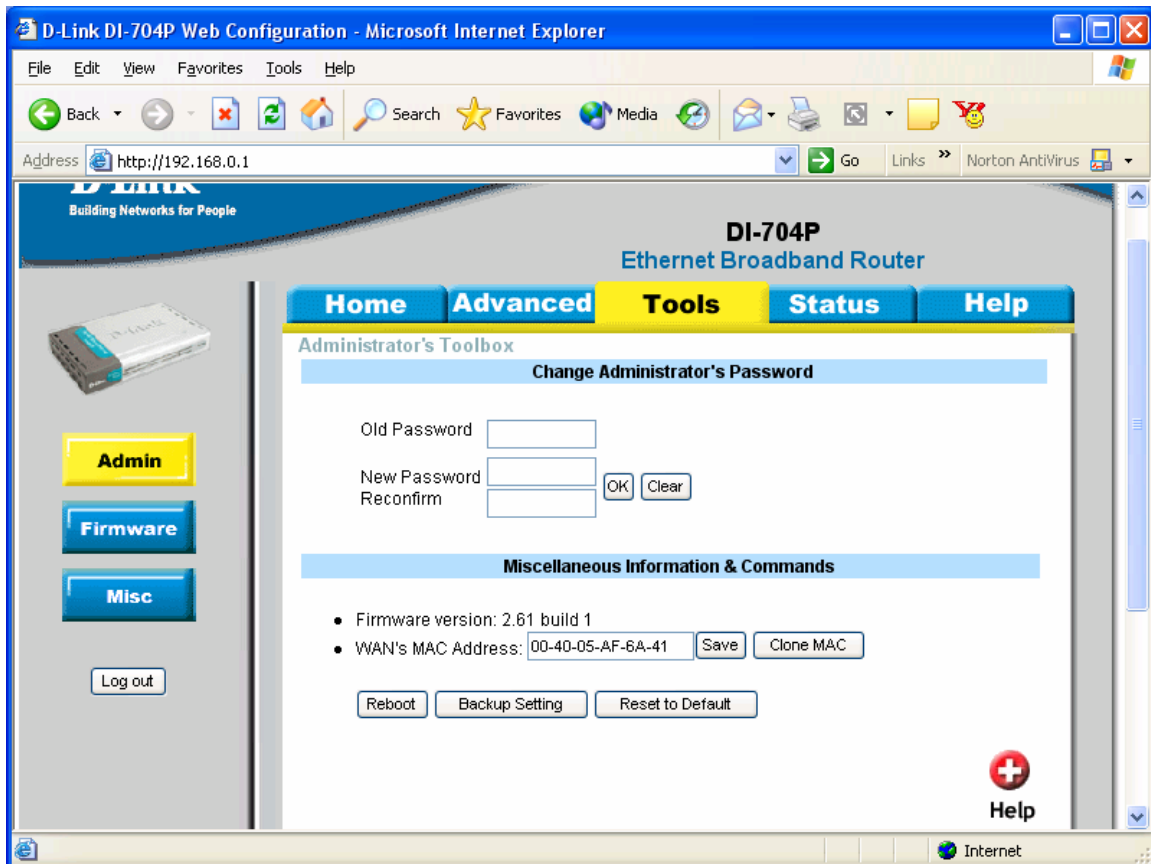

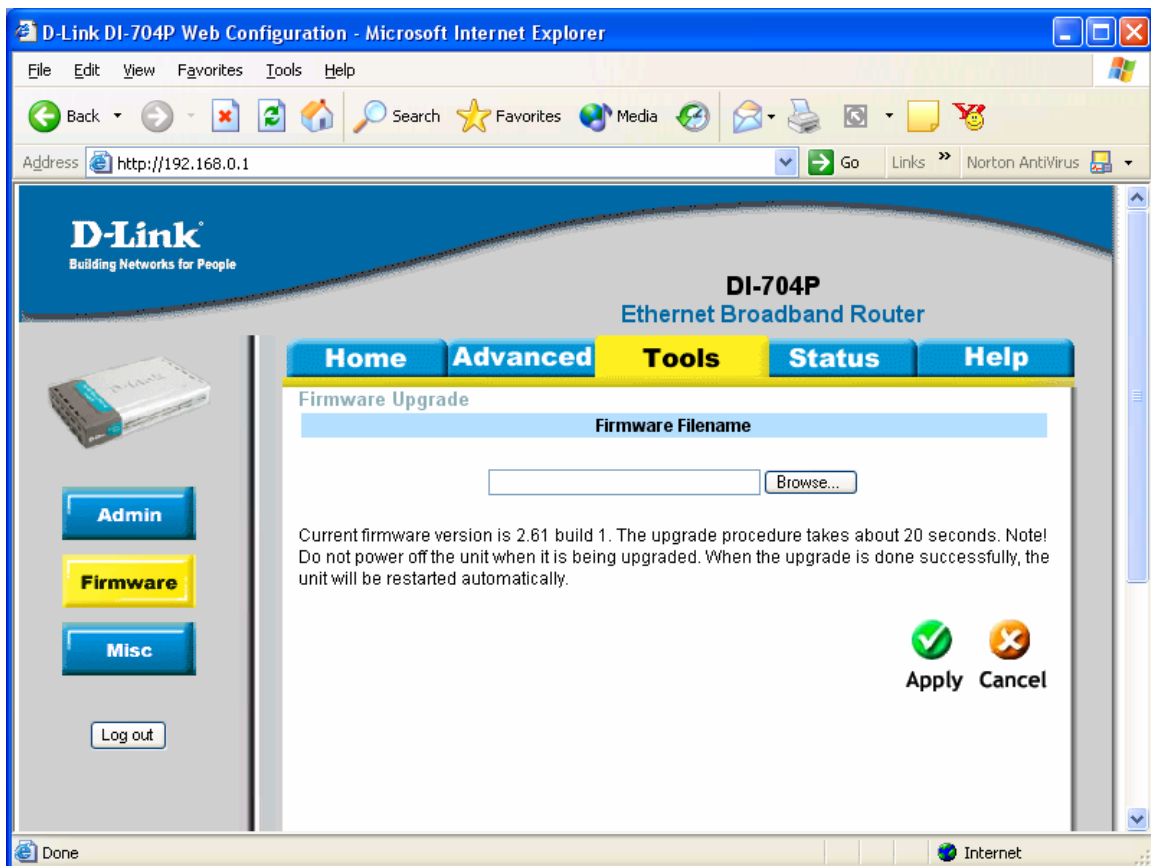

D-Link DI-704P Web Configuration - Microsoft Internet Explorer

File Edit View Favorites Tools Help

Back Forward Stop Home Search Favorites Media Print View Links Norton AntiVirus

Address http://192.168.0.1 Go

**D-Link**  
Building Networks for People

**DI-704P**  
Ethernet Broadband Router

**Home Advanced Tools Status Help**



**Admin**



**Firmware**

**Misc**

Log out

**Miscellaneous Items**

Item	Setting	Enable
IP Address of DMZ Host	192.168.0. <input type="text"/>	<input type="checkbox"/>
Remote Administrator Host	<input type="text" value="0.0.0.0"/>	<input type="checkbox"/>
Discard PING from WAN side		<input type="checkbox"/>
Non-standard FTP port	<input type="text" value="0"/>	

    
Apply Cancel Help

Internet

←

→

✖

🔄

🏠

🔍

★

🌐

🔄

📧

🖨

🔌

📁

😊

Building Networks for People

DI-704P  
Ethernet Broadband Router

Home

Advanced

Tools

Status

Help



Status

Log

Log out

System Status

Item	WAN Status	Sidenote
IP Address	0.0.0.0	PPPoE
Subnet Mask	0.0.0.0	
Gateway	0.0.0.0	Unreachable
Domain Name Server	0.0.0.0	
Connection Time	-	<div>Connect</div>
Printer	Not ready	
Firmware version	2.61 build 1	
MAC Address	00-40-05-AF-6A-41	

Statistics of WAN	Inbound	Outbound
Octects	0	0
Unicast Packets	0	0
Non-unicast Packets	0	0

Refresh

Display time: Tuesday, 21 January 2003 11:23:14 AM

+

Help

