

D-Link DP-301U

Fast Ethernet Print Server

Manual

Rev. 03 (November, 2007)

D-Link[®]
Building Networks for People

Contents

Package Contents	4
Contents of Package:	4
System Requirements:	4
Introduction	1
External Features	3
Port Connector.....	3
Rear Panel Connectors	4
Network Cable Connector.....	4
USB Port Connector	4
DC Power Connector.....	4
Front Panel	5
LED Indicators	5
Setting up the DP-301U	6
Installing the Print Server.....	6
Power ON Self-Test	7
Getting Started	9
Using PS-Wizard	10
Auto-Run Installation	10
PS-Wizard.....	11
Installing PS-Wizard	11
Using PS-Wizard	15
Using the Web Configuration	21
Home	21
SETUP > LAN Setup	25
SETUP > Printer Setup.....	26
ADVANCED > Advanced LAN	34
ADVANCED > User Access	36
ADVANCED > E-Mail Notification	38
ADVANCED > SNMP	40
MAINTENANCE > Password.....	41
MAINTENANCE > Save/Restore Settings.....	42
MAINTENANCE > Firmware Upgrade.....	43
MAINTENANCE > Diagnostics	44
STATUS > Device Info	45
STATUS > Network.....	47
STATUS >Print Log.....	49
HELP.....	50

Reboot	51
Refresh Printer Status.....	52
TCP/IP Printing for Windows Vista	53
TCP/IP Printing for Windows XP	64
TCP/IP Printing for Windows 2000.....	75
TCP/IP Printingfor Windows 98SE/ME	88
Unix/Linux Printing.....	101
Printing Text Files form Unix.....	101
Printing form BSD Unix Versions.....	102
Printing from SCO Unix System V/386.....	105
Printing from Solaris	107
Printing from Red Hat Linux.....	108
Setting up Printing in Mac OS X Tiger (10.4)	115
Adding a Printer	117
AppleTalk-enabled or Bonjour-enabled Printers.....	119
Setting up AppleTalk or LPR Printing in Mac OS X.....	129
Setting up AppleTalk Printing in Mac OS 9	134
Technical Specifications.....	139
Contacting Technical Support.....	140
Warranty and Registration.....	141
Appendix: DP-301U Printer Compatibility List	145

Package Contents

Contents of Package:

- D-Link DP-301U Pocket-Sized Print Server
- Manual and Warranty on CD
- Printed Quick Installation Guide

If any of the above items are missing, please contact your reseller.

System Requirements:

- A computer with an installed Ethernet adapter
- Windows Vista/XP/2000/NT4/ME/98SE/95
- Apple Mac OS 9.x to MAC OS X 10.4.x
- Linux, Solaris, SCO Unix, AIX
- Internet Explorer 6.0 or above; Netscape Navigator version 6.0 or above, with JavaScript enabled
- Printer must support required operating system

Introduction

The D-Link DP-301U Print Server is a packet size print server that connects to your Ethernet/Fast Ethernet network anywhere you wish to locate printer services. The DP-301U manages the flow of print files from workstations or file servers to connected printers, delivering print jobs to printers much faster than a file server or a PC acting as a print server can.

The DP-301U includes easy-to-use software to install on most Windows-based networks. Protocol support for TCP/IP, NetBEUI, and AppleTalk are provided to ensure seamless connection to major networking Operating Systems.

The DP-301U has a built in Web-Based management feature that allows users to easily configure and manage multiple print queues through TCP/IP. The DP-301U also supports Telnet as an alternative method to configure the unit.

The DP-301U improves network printing services in the following ways:

- The DP-301U picks up the workload of managing print file traffic to its connected printers. This provides workload relief to your file servers, and allows the file servers full capacity to be used for file access or other direct services to network users. On peer-to-peer networks, workstations can print directly to the Print Server without increasing the load of another workstation or server.
- The DP-301U's USB printer port is USB 2.0 port, which can transmit to high-speed laser printer much faster than a PC's USB printer port. High-speed laser printer connected to the Print Server's USB port can be operated at their full capacity.

■ Because the DP-301U is very portable and inexpensive compared to a PC-based print server, and Print Server connects to your file servers through the network, printers can be deployed to locations of maximum convenience to users.

The DP-301U offers extraordinary flexibility, operating with all major network operating systems and protocols:

■ **TCP/IP**

UNIX lpr/lpd (HP-UX, SunOS, Solaris, SCO, UnixWare, IBM AIX) Windows NT/2000, Windows 95/98SE/ME, Windows XP/Vista, NetWare 5.x NDPS LPR Remote Printing

■ **NetBEUI**

Windows NT/2000/XP, Windows 95/98SE/ME, Windows for Workgroups, Microsoft LAN Manager, IBM LAN Server

■ **AppleTalk**

MacOS EtherTalk

Furthermore, the print server features a useful software: PS-Wizard. PS-Wizard is an user-friendly program used to complete further settings for the print server, and assist you to easily add a printer on your computer. See also the “Using The PS-Wizard” chapter in this manual for the details. The print server also supports configuration and management via the Telnet protocol for networks without Windows-compatible machines.

External Features

Port Connector

The DP-301U's USB port is located on its rear panel. The port is configurable using the Web Configuration Interface or the print server's Telnet interface. The Print Server's Web configuration permits users to configure settings through the web browser.

Default IP Address of DP-301U is set as automatically getting from DHCP server or Router which build-in DHCP server.

NOTE: The PC's IP Address must be in the same subnet as the print server's IP Address for the two devices to communicate. (For example, if print server's IP Address is 192.168.0.10, with a subnet mask of 255.255.255.0, then your computer's IP Address should be 192.168.0.x, where x is a value between 1-254, excluding 10.)

Rear Panel Connectors

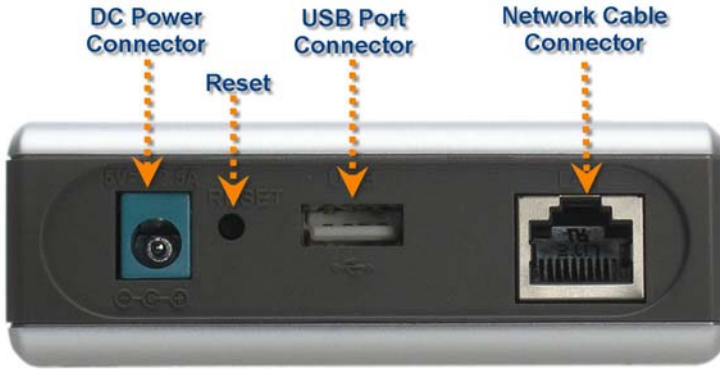

Network Cable Connector

The Print Server's rear panel features an RJ-45 connector for connection to 10Base-T Ethernet cabling or 100Base-TX Fast Ethernet cabling (which should be Category 5 twisted-pair cable). The port supports the NWay protocol, allowing the Print Server to automatically detect or negotiate the transmission speed of the network.

USB Port Connector

The rear panel of the print server features the USB port connector. Plug this connector directly into the USB port on your network printer via a USB cable.

Reset Button

Press and release this button to reset the Print Server; or press and hold this button for three seconds until the USB LED on the front panel light up and then release the button, the Print Server will resume the factory default settings.

DC Power Connector

The DC power input connector is located on the Print Server's rear panel and is labeled DC 5V.

Front Panel

LED Indicators

The front panel of the print server features three LED indicators:

■ Power

Steady green confirms that the Print Server is powered ON.

■ USB

Lights up to indicate printing activity.

■ LAN

Steady green confirms that the Print Server has a good connection to the Ethernet or Fast Ethernet network. The indicator blinks off briefly to indicate that the Print Server is receiving or transmitting from the network.

These three indicators are also used by the Print Server's Power-ON Self Test (POST) to indicate any hardware failures.

Setting up the DP-301U

Installing the Print Server

WARNING: Configuration problems may result if the Print Server is powered up without first establishing its network connection.

Follow this procedure to avoid complications at the configuration stage.

1. Confirm proper operation of the printers to be connected to the DP-301U.
2. When you have confirmed proper operation of the printer, switch its power OFF.
3. Confirm that your network is operating normally.
4. Connect the DP-301U RJ-45 Connector to the network, using an Ethernet CAT5 cable.
5. While the printer is powered OFF, install the DP-301U USB port connector into the USB port on the network printer.
6. Switch on the connected printer.
7. Plug the AC power adapter's DC output plug into the DC 5V power socket on the rear panel of the Print Server.
8. Plug the power adapter into a power outlet. This will supply power to the Print Server, as it has no external power switch. The green Power LED on the Print Server's front panel should illuminate steadily, and the Print Server's Self-Test will proceed.

Power ON Self-Test

Every DP-301U has been factory-tested to operate properly.

When the DP-301U is powered ON, it also automatically performs a Self-Test on each of its major components. The final result of the Self-Test is signaled by the state of the USB LED indicator following the Self-Test. Preliminary to the actual component tests, the three LED indicators are tested to confirm their steady and flashing operation.

Immediately after power-up, all three of the green LEDs should illuminate steadily for several seconds. Then the USB LED should light OFF. Irregularity of any of the three LEDs during these LED tests may mean there is a problem with the LEDs themselves.

The actual component tests immediately follow the LED tests. A normal (no fault) result is signaled by a simultaneous flashing of the USB LED three times, followed by a quiescent state with the USB LED dark.

If the Self-Test routine traps any component error, then following the LED tests the Self-Test will halt and the USB LED will continuously signal the error according to the following table. In the event of any such error signal, contact your dealer for correction of the faulty unit.

USB LED	Faulty Component
On	DRAM error
1 long 3 short	Flash Protected
1 long 5 short	Flash Erase/Program error
1 long 6 short	LAN Controller error
1 long 14 short	LAN MII error

USB LED	Faulty Component
1 long 18 short	USB error
1 long 19 short	PCI error

Getting Started

Below is a sample network using the DP-301U. The DP-301U has a built-in Web-based management feature that allows users to easily configure and manage multiple print queues through TCP/IP.

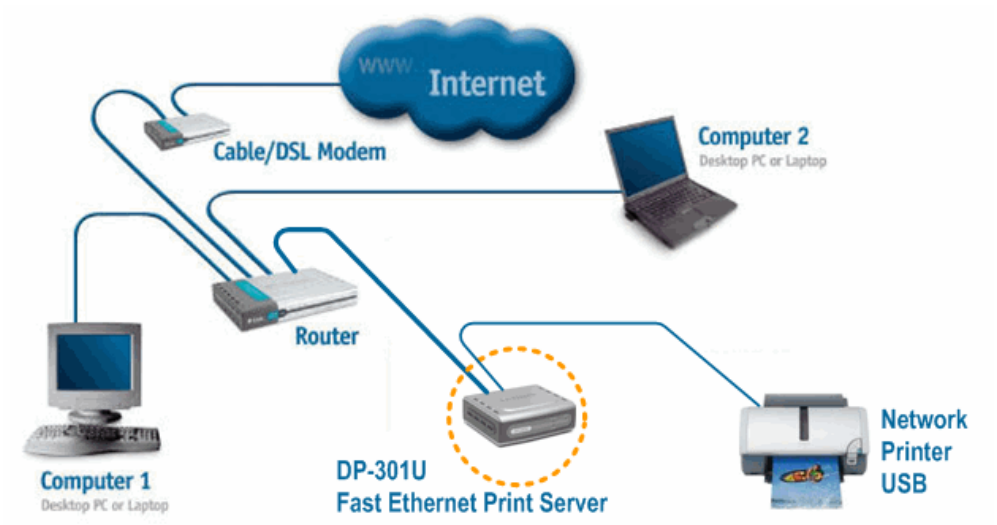

For a list of printers that are compatible with the DP-301U, please see the Appendix in this manual. The compatibility list is not comprehensive. Even if it is not included in the list, your printer may be compatible with the DP-301U.

Using PS-Wizard

This chapter will introduce you the installation and operation of a useful software program – PS-Wizard.

Auto-Run Installation

Insert the Installation CD-ROM into your computer's CD-ROM drive to initiate the Auto-Run program. The content of the Installation CD-ROM includes:

- **View Quick Installation Guide** - click to preview the *Quick Installation Guide* in PDF format for step-by-step instructions of the print server Installation.
- **View Manual** – click to preview the *User's Guide* in PDF format for detailed information of the print server.
- **Install Acrobat Reader** – click to launch Acrobat Reader for the viewing and printing of PDF files in the Installation CD-ROM.
- **Install PS-Wizard** – click to install **PS-Wizard** to complete further settings for the print server, such as:
 - Changing IP address
 - Adding a printer on your computer in the easiest way.
- **Close** – click to close the Auto-Run program.

PS-Wizard

To avoid the conflict in your network, you can use **PS-Wizard** to change the related settings of your print server (such as the IP address) after finishing the installation of **PS-Wizard** on your PC.

Installing PS-Wizard

1. Click the **PSWizardSetup** icon of the Installation CD-ROM, and then the system will prompt a window for you to select a desired setup language from its pull-down menu. After done the selection of language, click **OK** button to continue.

2. Click **Next>** button in the welcome window of **InstallShield Wizard**.

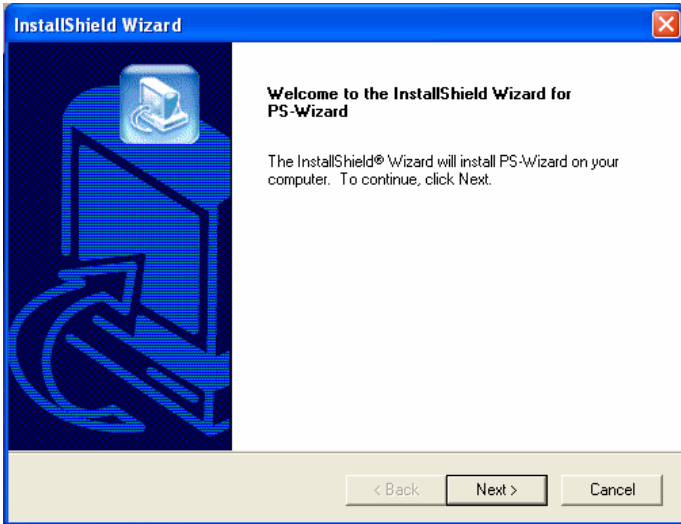

3. Specify the destination location by pressing **Browse...** button. Otherwise, leave the default setting and click **Next>** button to continue.

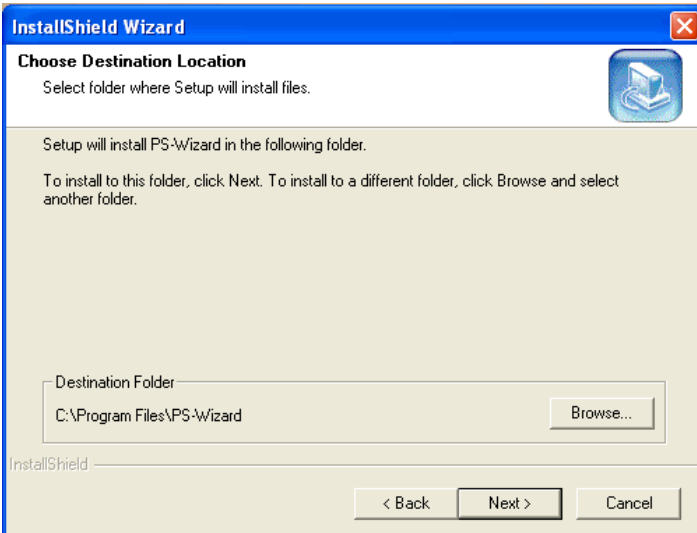

4. You may enter a new folder name in the Program Folder field if you want to change the default name. Otherwise, you may leave the default setting and click **Next>** button to go on the installation.

5. The **InstallShield Wizard** starts to install the software, and the Progress bar indicates the installation is proceeding until the following window shows up. Click **Finish** button to complete the installation.

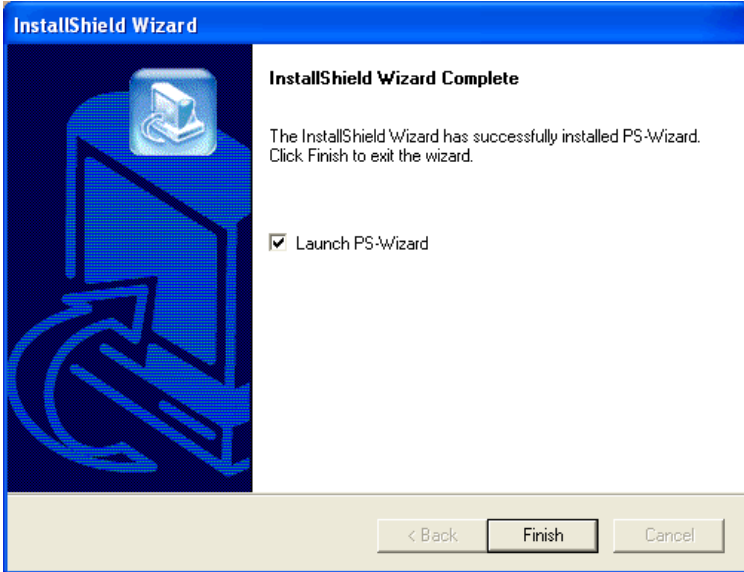

After installing the program, the application program for the print server is automatically installed to your computer, and creates a folder in **Start → Programs → PS-Wizard**.

Using PS-Wizard

PS-Wizard, supports for Windows 2000/XP/2003/Vista, is a simple and useful tool for you easily adding a printer on your computer in order to quickly start your printing task without any complicated configuration. That is, the main goal and advantage of the **PS-Wizard** is to let you add a printer on your PC in the easiest way.

Furthermore, the **PS-Wizard** also allows you to set up IP addresses of print server, such as IP address, Subnet Mask address, and default Gateway address.

Go to **Start**→ **Programs**→ **PS-Wizard**, and select **PS-Wizard**.

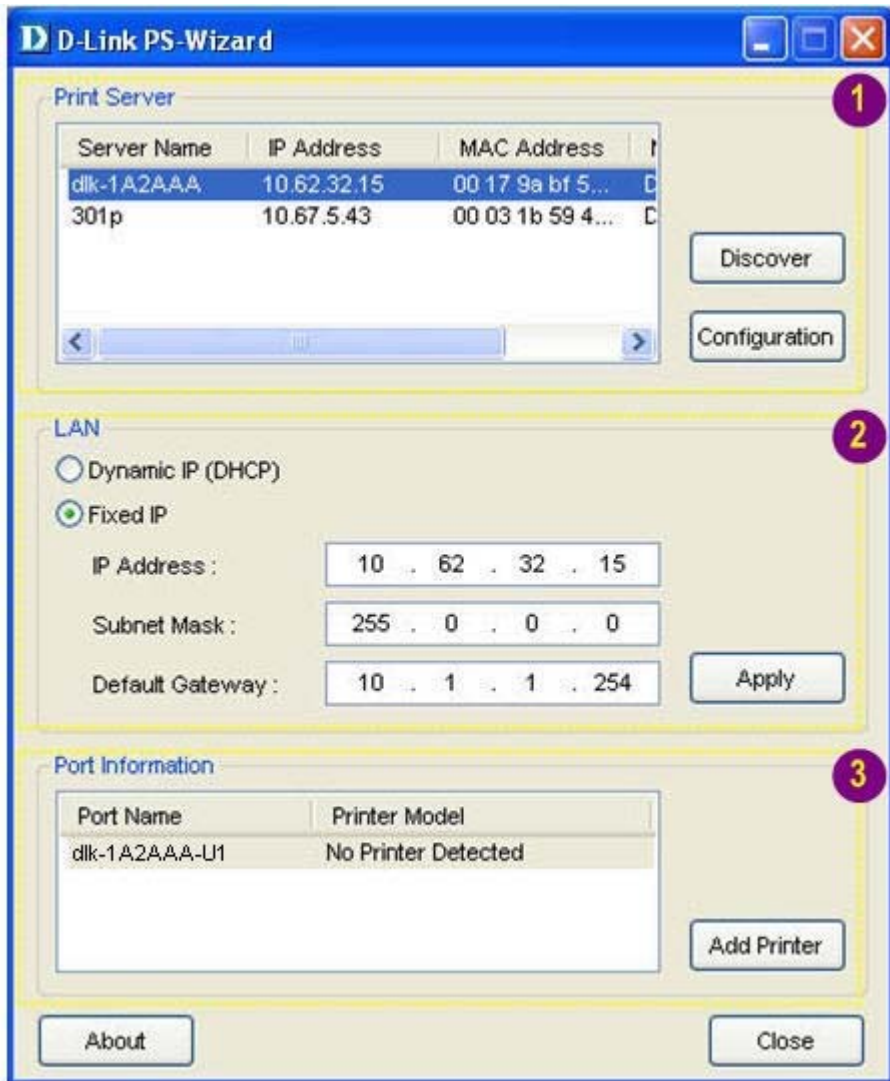

- 1 Print Server:** This field allows you to manually discover the connected print server and to do further configuration of the print server that is selected from the list.

2

LAN: You may also to specify dynamic or static IP address for your print server. Then click **Apply** button to implement the new setting.

3

Port Information: This is the main function of the **PS-Wizard** for you to easily add a printer on your computer.

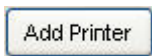

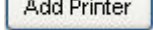
To add a printer, click , then the following window will display.

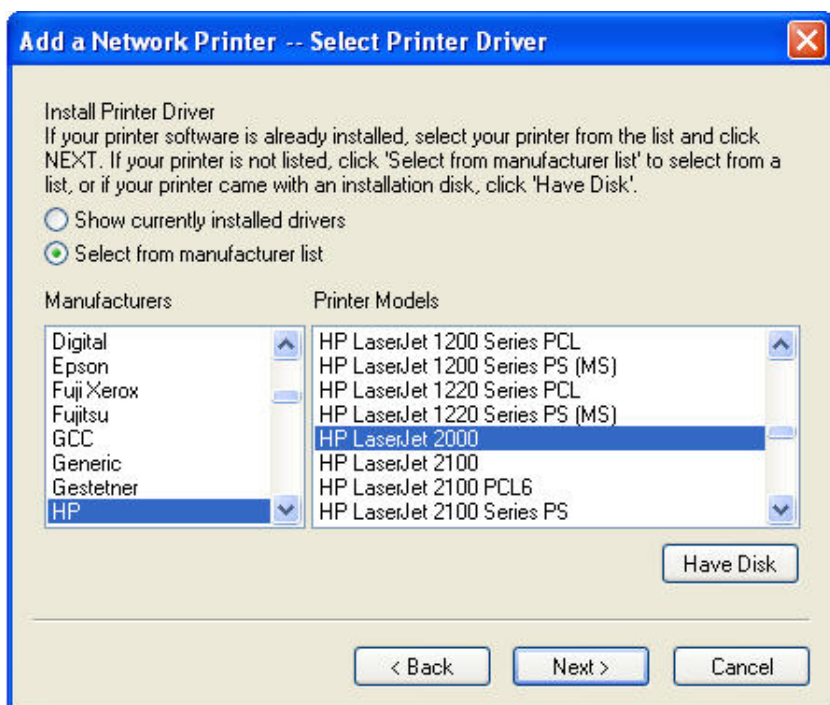

The wizard provides three ways for you to select printer driver:

1. Show current installed drivers:

You may select this option, “**Show currently installed drivers**”, to check if the same printer driver already existed for use. If not, you may try the next method. After done the selection of printer driver, click **Next>** button to continue.

2. Select from manufacturer list:

Check this option, “Select from manufacturer list”, to manually select your printer from drop-down menus by brand and model. Click **Next>** button to continue when you find a desired driver. If not, try the last way (**Have Disk**). After done the selection of printer driver, click **Next>** button to continue.

3. Have Disk:

Click **Have Disk** button to bring up the following window. Insert the manufacture’s installation CD-ROM to install the printer driver. After the correct driver is selected, click **OK** button to continue.

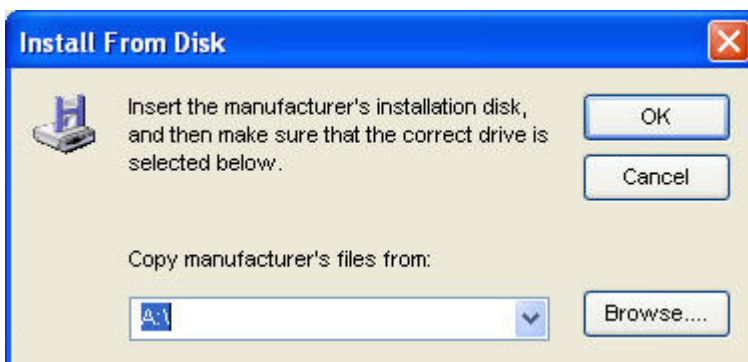

After done the selection of printer driver, the wizard will ask you to confirm your selection again in the following window. Beside, you are allowed to edit the name of the printer in the field “**Network Printer Name**” and enable this printer as the default printer by checking the box “**Use this printer as the default printer for Windows-based programs**”.

After you done the verification and configuration in the following window, click **Next>** button to continue. Then the printer (e.g. HP Laser 2000 used in this manual) will be auto-created in Windows’ **Printers and Faxes** window as the following illustration.

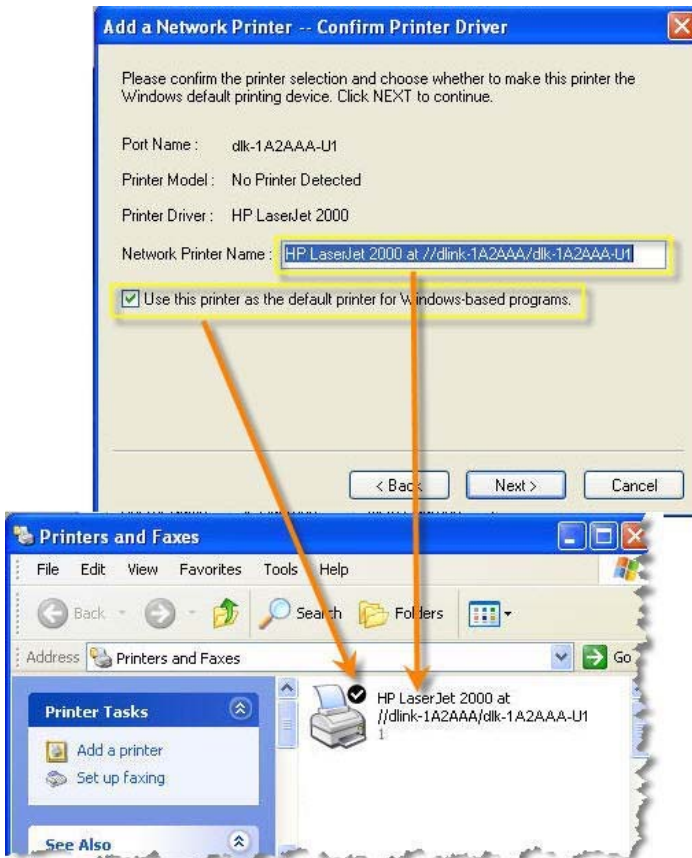

When the following window shows up, you may do print test by clicking **Print Test Page** button to check if you can do printing normally. If yes, then click **Finish** button to exit the installation window and now you may start your printing tasks.

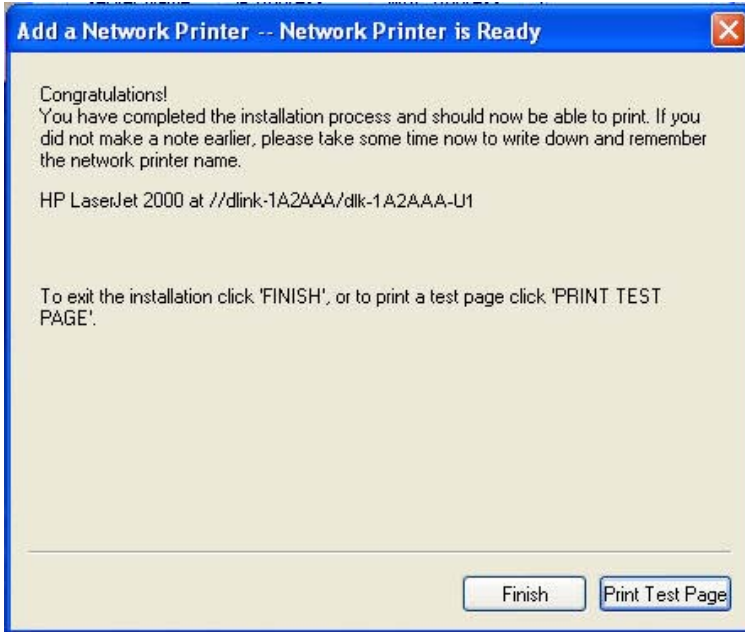

Using the Web Configuration

Home

To begin managing the DP-301U, simply launch the browser (e.g. Internet Explorer 6.0 used in this manual) you have installed on your computer and direct it to the URL address: dlink-xxxxxx, where xxxxxx are the last six digits of DP-301U's MAC address. The MAC address can be found on the bottom side of the DP-301U device.

When you enter the correct URL, a password input dialog will pop up the following screen. Input "admin" in the **User name** field, leave the **Password** field as blank, and then click **OK** button.

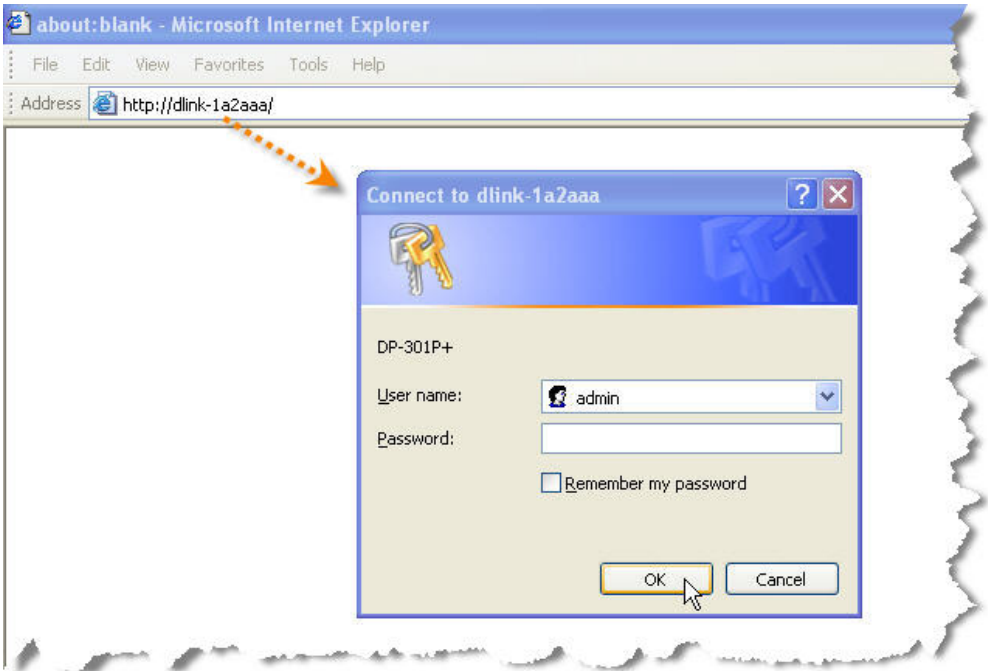

Then the main screen of the print server's configuration will appear (see below). In addition to the product information, you can access and control the print server's configuration through five links on the top of this main screen: **Setup**, **Advanced**, **Maintenance**, **Status**, and **Help**. You may click a desired link from the bar, to display its submenu and select a desired option listed in the left column, and then the corresponding content will show up in the center column.

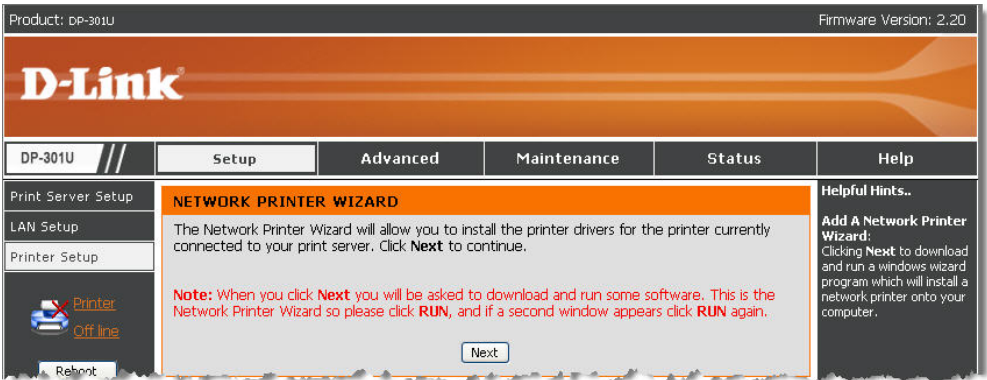

SETUP > Print Server Setup

The **Print Server Setup** screen allows you to modify the **Print Server Name** and **Port Name**, as below shows. D-Link does not recommend changing these settings unless asked to do so by your network administrator.

Product: DP-301U Firmware Version: 2.20

D-Link

DP-301U // Setup Advanced Maintenance Status Help

Print Server Setup

LAN Setup

Printer Setup

Printer Off line

Reboot

PRINT SERVER SETUP

The Print Server Name and Port Name can be changed below. D-Link does not recommend changing these settings unless asked to do so by your network administrator.

PRINT SERVER NAME

Server Name :

Location : (optional)

PORT SETTINGS

USB : Port Name :

Description : (optional)

P.J.L Printer :

Apply Settings Cancel

PRINT SERVER

Helpful Hints..

Printer Setup:
In this field, you can configure the basic information of your print server.

Port Setting:
In this field, you can assign the **Port Name** for the print server, and the description for the Printer port. It also allows you to select the P.J.L Printer setting (Yes or No).

Print Server Name

In this field, you can configure the basic information of print server. The basic information contains a name of the print server, assigned in **Server Name** field, and a location for the print server, assigned in **Location** (optional) field.

Port Settings

In this field, you can assign the Port Name for the print server, and the description for the Printer port. It also allows you to select the PJP Printer setting (Yes or No).

NOTE: PJP (Printer Job Language) has certain job requirements that must be met to work correctly. For more information, please refer to your printer's manual.

Once you have changed the settings in each option, click Apply Settings to store the settings, or Cancel to abandon.

SETUP > LAN Setup

The **LAN Setup** screen allows you configure the local network settings of print server. Please note that this section is optional and you should not need to change any of the settings here to get print server up and running.

Product: DP-301U Firmware Version: 2.20

D-Link

DP-301U // Setup Advanced Maintenance Status Help

Print Server Setup

LAN Setup

Printer Setup

Printer Off line

Reboot

LAN SETUP

This section allows you to configure the local network settings of your print server. Please note that this section is optional and you should not need to change any of the settings here to get your print server up and running.

TCP/IP

IP Address : Automatically Assign
 Manually Assign

IP Address :

Subnet Mask :

Default Gateway :

Apply Settings Cancel

Helpful Hints..

TCP/IP:
This section allows you to configure the TCP/IP setting: **IP Address**.

PRINT SERVER

TCP/IP

This field allows you to assign IP address in manual or automatic method. When you choose Manually Assign, you should enter the related information in the following boxes, including IP Address, Subnet Mask, and Default Gateway.

Once you have changed the settings in each option, click Apply Settings to store the settings, or Cancel to abandon.

SETUP > Printer Setup

The **Printer Setup** screen allows you install the printer drivers for the printer currently connected to your print server.

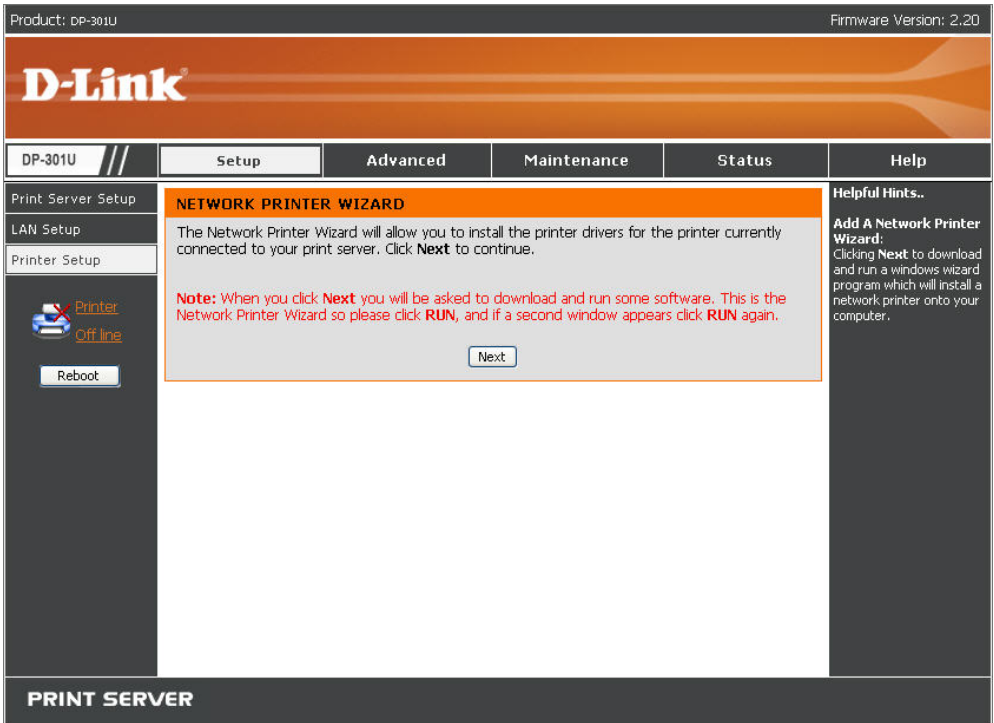

Network Printer Wizard

Clicking **Next** to download and run a windows wizard program which will install a network printer onto your computer. When you click **Next** you will be asked to download and run some software.

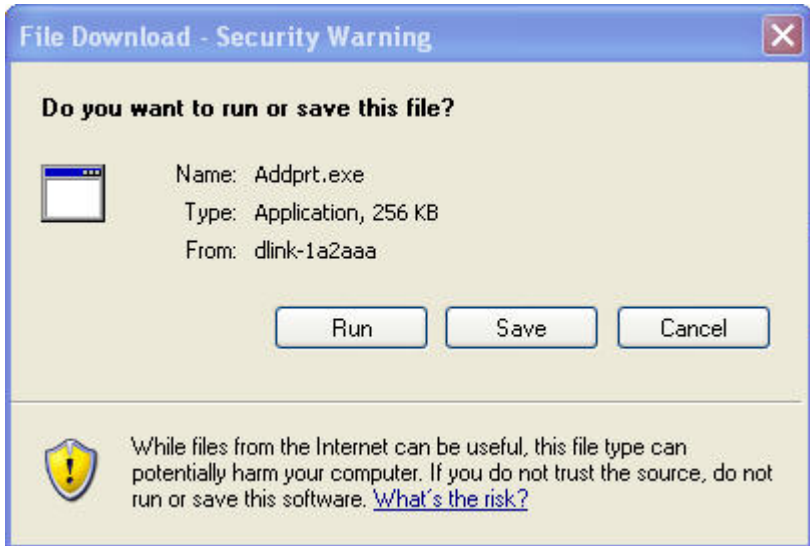

The above screen is the Network Printer Wizard so please click **RUN**, and if a second window appears as below click **RUN** again.

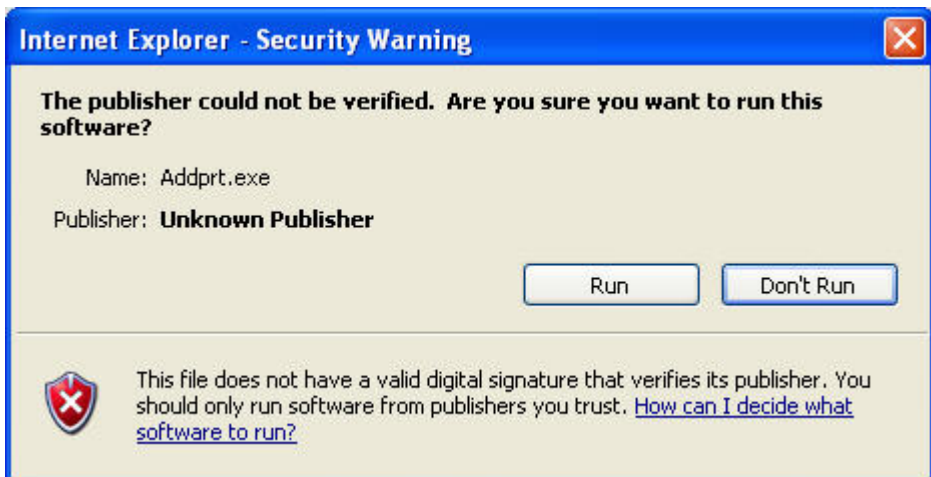

Please select the printer required, then click NEXT to continue.

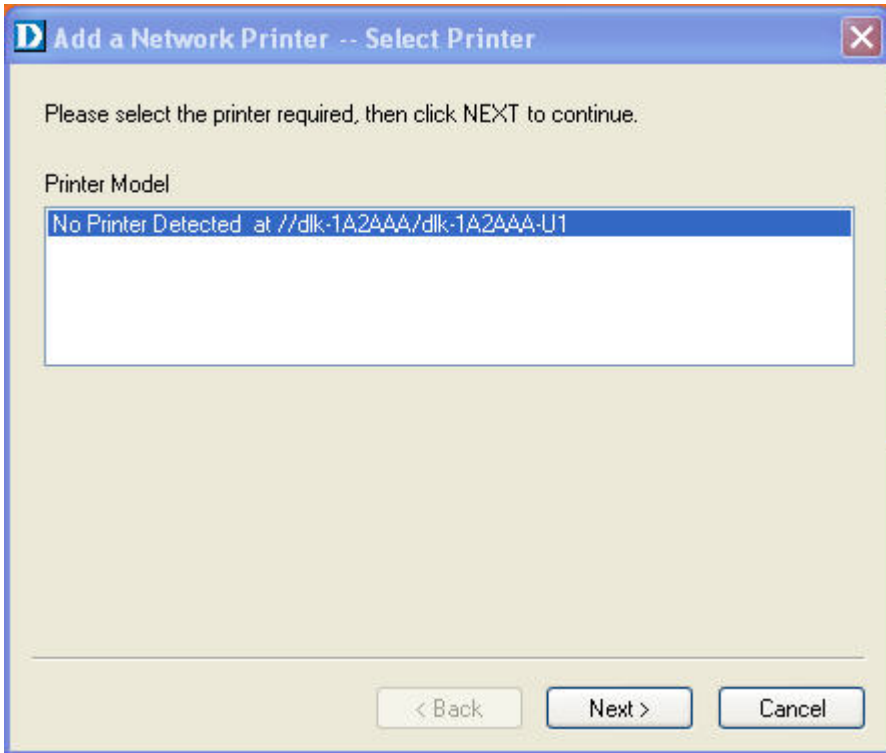

The wizard provides three ways for you to select printer driver:

1. Show current installed drivers:

You may select this option, "**Show currently installed drivers**", to check if the same printer driver already existed for use. If not, you may try the next method.

After done the selection of printer driver, click **Next>** button to continue.

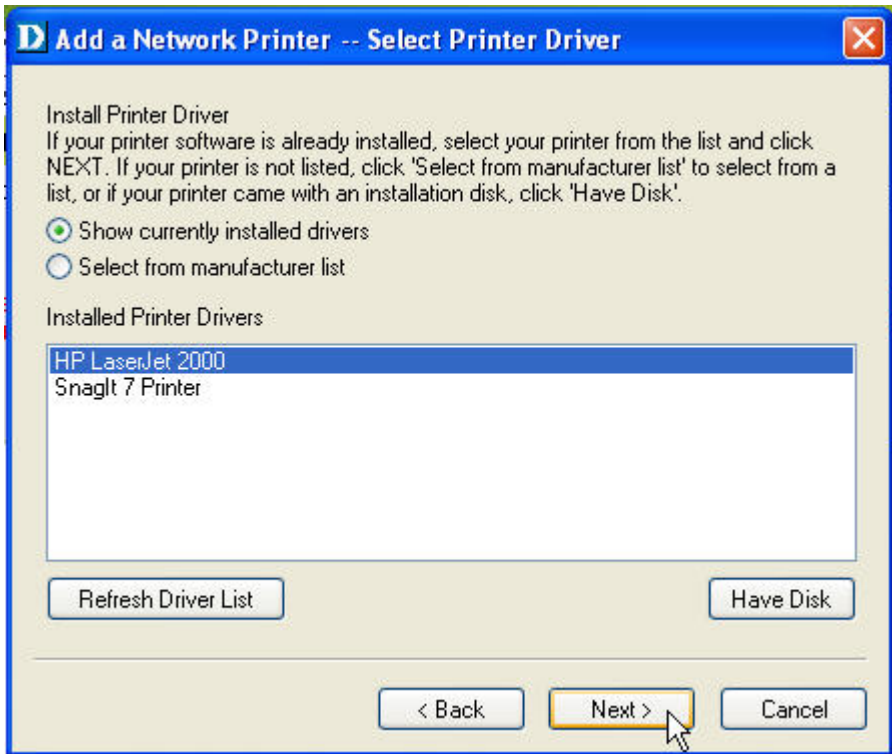

2. Select from manufacturer list:

Check this option, "Select from manufacturer list", to manually select your printer from drop-down menus by brand and model. Click **Next>** button to continue when you find a desired driver. If not, try the last way (**Have Disk**). After done the selection of printer driver, click **Next>** button to continue.

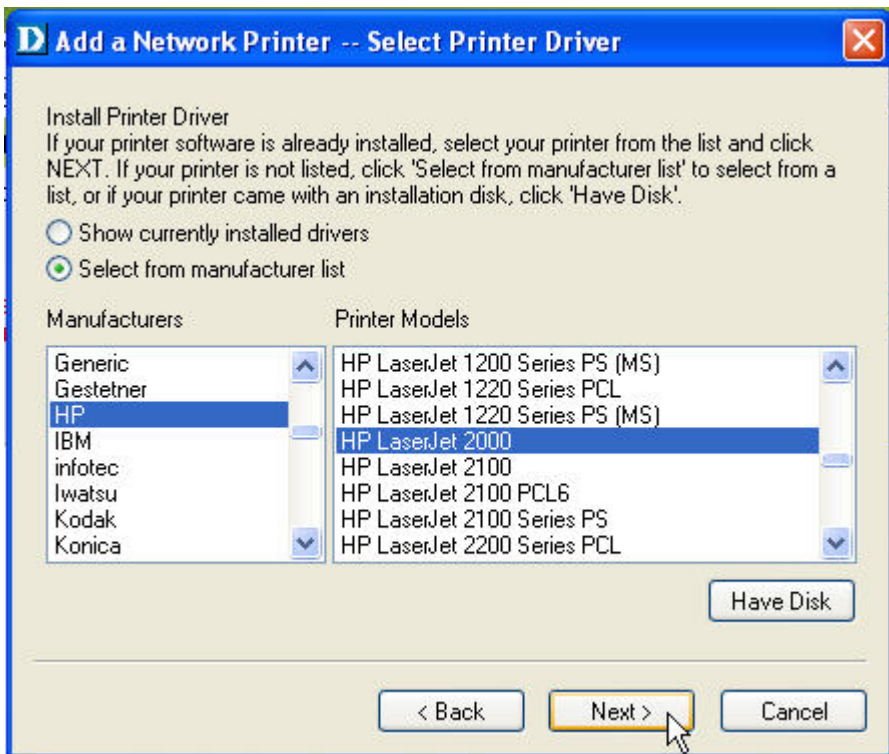

3. Have Disk:

Click **Have Disk** button to bring up the following window. Insert the manufacture's installation CD-ROM to install the printer driver. After the correct driver is selected, click **OK** button to continue.

After done the selection of printer driver, the wizard will ask you to confirm your selection again in the following window. Beside, you are allowed to edit the name of the printer in the field “**Network Printer Name**” and enable this printer as the default printer by checking the box “**Use this printer as the default printer for Windows-based programs**”.

After you done the verification and configuration in the following window, click **Next>** button to continue. Then the printer (e.g. HP Laser 2000 used in this manual) will be auto-created in Windows’ **Printers and Faxes** window as the following illustration.

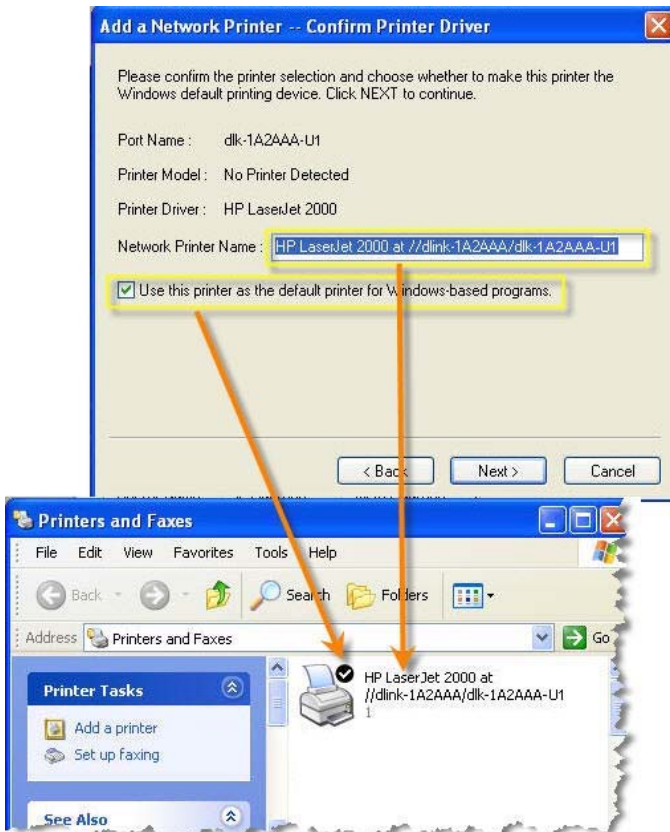

When the following window shows up, you may do print test by clicking **Print Test Page** button to check if you can do printing normally. If yes, click **OK** button to close the **D-Link Add Printer Wizard** dialogue screen.

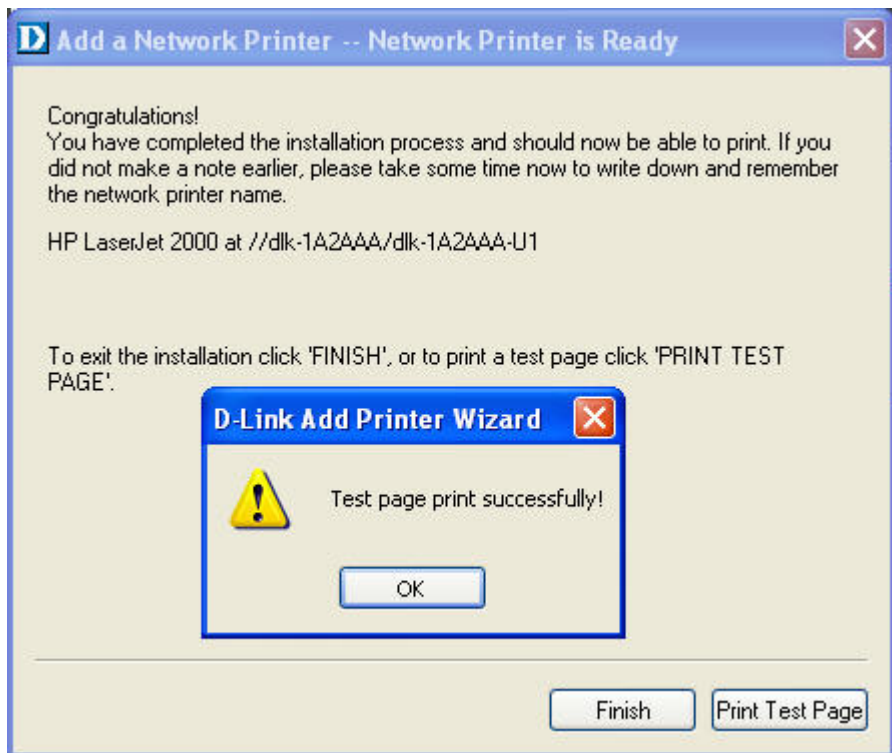

If yes, then click **Finish** button to exit the installation window and now you may start your printing tasks.

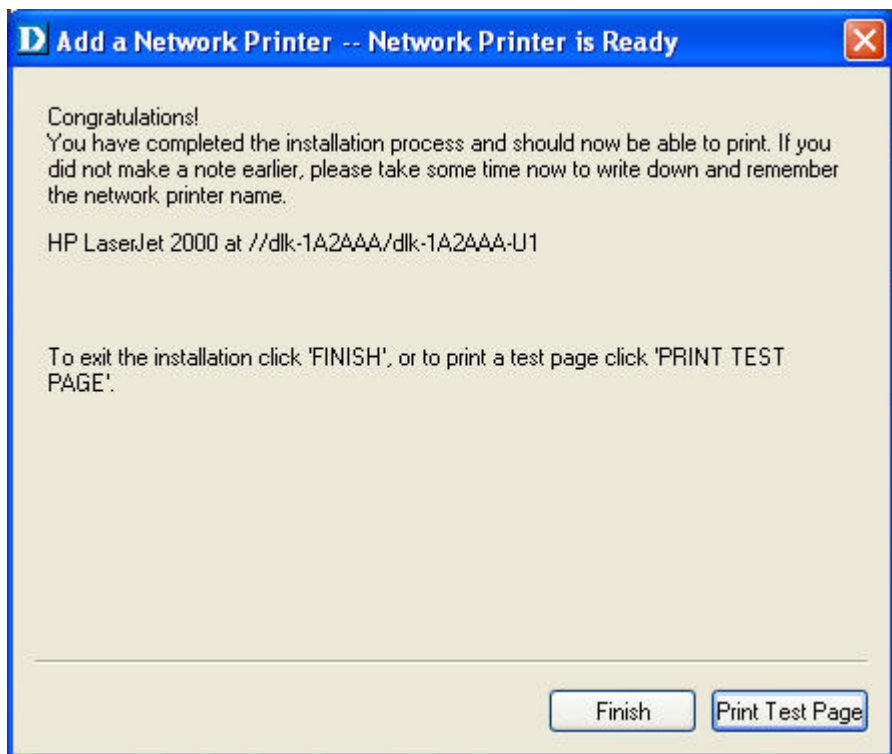

TCP/IP

This field contains four options that allow you to configure the TCP/IP setting:

DNS Server Address, **UPnP**, **Mac Bonjour/Rendezvous**, and **Second HTTP Port**.

- **UPnP**: This option allows you to enable or disable UPnP function.
- **Mac Bonjour/Rendezvous**: This option allows you to enable or disable Mac Bonjour/Rendezvous function.
- **Second HTTP Port**: This option allows you to enable or disable Second HTTP Port for remote Web Configuration and IPP Printing.

Microsoft Network

Enter the name of the Workgroup that you want the print server associated with in this field.

AppleTalk

Enter the AppleTalk Zone name in the box. In the following options, enter the related configuration, such as the printer type.

Chooser Name: Display the print server's port name.

Printer Type: Enter the printer's type in this box.

PostScript Level: Select from the pull-down menu (Level 1 or Level 2).

Font Group: Select from the pull-down menu.

Once you have changed the settings in each option, click Apply Settings to store the settings, or Cancel to abandon.

ADVANCED > User Access

The **User Access** screen allows you to create and maintain an authorized list of users that are allowed to access the print server.

Product: DP-301U Firmware Version: 2.20

D-Link

DP-301U // Setup **Advanced** Maintenance Status Help

Advanced LAN
User Access
E-Mail Notification
SNMP

Printer Off line
Reboot

USER ACCESS
This section allows you to build and maintain an authorised list of users that are allowed access to the print server.
Enable Authorised User List : Yes No
Apply Settings Cancel

AUTHORISED USERS
Add User : PC Description : _____ (optional)
MAC Address : 00 80 C8 A1 B2 C3 (Example : 00 80 C8 A1 B2 C3)
Add

	PC Description	MAC Address	Delete
1		00 80 C8 A1 B2 C3	<input type="checkbox"/>
2		00 03 1B 4D 59 2A	<input checked="" type="checkbox"/>

Delete

Helpful Hints..
User Access: This section allows you to build and maintain an authorised list of users that are allowed access to the print server.
Authorised Users: You can add/delete the user(s) to/from the User List. The User List at the bottom of the screen displays the current defined user and related information for the print server.

PRINT SERVER

User Access

By configuring the **Enable Authorised User List** option (**Yes**), the user in the User List is permitted to access the print server. Any user who is not added in the User List will not be allowed to access the print server. Once you have changed the settings in each option, click **Apply Settings** to store the settings, or **Cancel** to abandon.

Authorised Users

You can add or delete any user to or from the User List. The User List at the bottom of the screen displays the current defined user and related information for the print server.

ADVANCED > E-Mail Notification

The **E-Mail Notification** screen allows you to assign an E-mail address to the print server, so that your mail of the account can be printed out directly through the printer (ASCII text only). This screen also allow you choose where to send an email when the printer status changes.

Product: DP-301U Firmware Version: 2.20

D-Link

DP-301U // Setup **Advanced** Maintenance Status Help

Advanced LAN
User Access
E-Mail Notification
SNMP
Printer **Off line**
Reboot

E-MAIL

This menu allows you to choose where to send an email when the printer status changes, whether you want to print a hard copy of this email, and also the email account settings which the print server will use to send the email.

ENABLE E-MAIL NOTIFICATION

Enable e-mail notification : Yes No
Destination e-mail Address :
(Use ';' to separate multiple e-mail address)

Apply Settings Cancel

E-mail test will send an e-mail to Destination address.
Do you want to test an e-mail account?

E-MAIL ACCOUNT DETAILS

Print Server E-mail Address :
Incoming E-mail (POP3) Server Address :
Outgoing E-mail (SMTP) Server Address :
E-mail Account (POP3) Name :
E-mail Account (POP3) Password :

Apply Settings Cancel

E-MAIL PRINTING

E-mail Printing (ASCII Text Only) : Enable Disable
Check e-mail Interval : 15 (minutes)

Apply Settings Cancel

Helpful Hints...

Enable E-mail Notification:
You can set the print server to send an alert message when the printer status changes through E-mail. To enable this function, set the **Enable e-mail notification** option to **Yes**. Then, input the administrator's E-mail address in the **Destination e-mail Address** box.

E-mail Account Details:
You can assign an E-mail address to the print server, so that you can send an alert message when the printer status changes through SMTP server.

E-mail Printing:
E-mail Printing (ASCII Text Only) : Select **Enable** to enable the E-mail printing function.

PRINT SERVER

Enable E-mail Notification

You can set the print server to send an alert message when the printer status changes through E-mail. To enable this function, set the **Enable e-mail notification** option to Yes. Then, input the administrator's E-mail address in the **Destination e-mail Address** field.

E-mail Account Details

You can assign an E-mail address to the print server, so that your mail of the account can be printed out directly through the printer (ASCII text only). To enable this function, enter the E-mail account in the **Print Server E-mail Address** field.

Then enter the server address, used to receive your E-mail here, in the Incoming E-mail (POP3) Server Address field. For **outgoing E-mail (SMTP) Server Address** field, enter the server address that is used to send your E-mail here.

If your mail server needs to verify the user when sending E-mail, Print Server will apply the **E-mail Account (POP3) Name** and **E-mail Account (POP3) Password** to the mail server.

E-mail Printing

This section is for you to do E-mail Printing configuration, including:

E-mail Printing (ASCII Text Only): Allows you to enable or disable the E-mail printing.

Check E-mail Interval: Allow you to set up a time interval in minute in order to check/receive E-mail periodically.

After done the configuration, click Apply Settings to restore the new configuration, or Cancel to abandon.

ADVANCED > SNMP

The **SNMP** screen allows you to use SNMP (Simple Network Management Protocol) to manage complex networks.

SNMP Management

Community 1/2/3: Enter a name in the **Name** frame, and configure the **Access Right** by selecting **Read Only** or **Read/ Write** from the pull-down menu.

Product: DP-301U	Firmware Version: 2.20	
D-Link		
DP-301U //	Setup Advanced Maintenance Status Help	
Advanced LAN	SNMP SETTING	Helpful Hints.. SNMP Management: SNMP (Simple Network Management Protocol) is a set of protocols for managing complex networks.
User Access	This menu allows you to set the SNMP access property.	
E-Mail Notification	SNMP MANAGEMENT	
SNMP	<p>Community 1 Name : <input type="text" value="public"/></p> <p>Access Right : <input type="button" value="Read/Write"/></p> <p>Community 2 Name : <input type="text"/></p> <p>Access Right : <input type="button" value="Read Only"/></p> <p>Community 3 Name : <input type="text"/></p> <p>Access Right : <input type="button" value="Read Only"/></p> <p><input type="button" value="Apply Settings"/> <input type="button" value="Cancel"/></p>	
PRINT SERVER		

MAINTENANCE > Password

The **Password** screen allows you to change the password of the print server by entering the current password in **Current Password** field and new password in **New Password** and **Confirm Password** fields. After done the configuration, click **Apply Settings** to enable and restore the new password, or **Cancel** to abandon. Be aware that the default password of the print server is blank.

Product: DP-301U	Firmware Version: 2.20				
D-Link					
DP-301U	Setup	Advanced	Maintenance	Status	Help
Password	SET PASSWORD (OPTIONAL) To change the print server password, please type in the current password, then the new password twice. User Name : Admin Current Password : <input type="password"/> New Password : <input type="password"/> Confirm Password : <input type="password"/> <input type="button" value="Apply Settings"/> <input type="button" value="Cancel"/>				Helpful Hints.. Set Password: Click Apply Settings to set new password .
Save/Restore Settings					
Firmware Upgrade					
Diagnostics					
Printer Off line					
<input type="button" value="Reboot"/>					
PRINT SERVER					

MAINTENANCE > Save/Restore Settings

The **Save/Restore Settings** screen not only allows you to save the current configuration in a computer for backup by clicking Save, but also allows you to reload a configuration that you saved before by clicking Browse to direct to the backup file, and then clicking Update Settings for reloading. Beside, you are also allowed to return the print server to the default settings by clicking Restore Device.

Product: DP-301U Firmware Version: 2.20

D-Link

DP-301U // Setup Advanced Maintenance Status Help

SAVE/RESTORE SETTINGS
This menu allows you to backup the whole configuration and restore it back when necessary.

SAVE/RESTORE CONFIGURATION

Save Settings to Local Hard Drive :

Load Settings From Local Hard Drive :

Restore To Factory Default Settings :

Helpful Hints..
Save/Restore Settings:
Click **Save** to backup your current configuration of the print server to file and then save in the computer.
You can reload a configuration that you saved before. Click **Browse** to point to the backup file, and then click **Update Settings**.

Printer Off line

PRINT SERVER

MAINTENANCE > Firmware Upgrade

The **Firmware Upgrade** screen displays you the current firmware's information of the print server, and also allows you to upgrade the firmware of the print server when a new version of firmware is available.

Click Browse to point to the firmware file, and then click Upgrade.

Product: DP-301U Firmware Version: 2.20

D-Link

DP-301U // Setup Advanced Maintenance Status Help

Password

Save/Restore Settings

Firmware Upgrade

Diagnostics

Printer Off line

Reboot

FIRMWARE UPGRADE

Note: Please do not upgrade the firmware on this print server unless instructed to do so by D-Link technical support.

FIRMWARE INFORMATION

Firmware Version : 2.20
Release Date : 2007-11-06

FIRMWARE UPGRADE

Note: Some firmware upgrades reset the configuration options to factory defaults. Before performing an upgrade, be sure to save the current configuration from the [Maintenance->Save/Restore Settings](#) screen.

To Upgrade the firmware, enter the name of the firmware upgrade file, and click the Upgrade button.

Upgrade :

Helpful Hints..

Firmware Upgrade: When a new version of Firmware is available (e.g. downloading from the D-Link website), you can upgrade the firmware of your print server. Click **Browse** to point to the Firmware file, and then click **Upgrade**.

PRINT SERVER

MAINTENANCE > Diagnostics

The **Diagnostics** screen allows you to test the printing for USB port of the print server. After done the port selection, click Print Test Page to print a test page.

Product: DP-301U Firmware Version: 2.20

D-Link

DP-301U // Setup Advanced Maintenance Status Help

DIAGNOSTICS

This menu allows you to test the printing for every port.

PRINT TEST

Port Selection

USB (No Printer Detected)

Print Test Page

Printer Off line

Reboot

Helpful Hints..

Print Test:
Click **Print Test Page** to print a test page.

PRINT SERVER

STATUS > Device Info

The **Device Info** screen displays the status of your print server, printer, and network for your reference.

Product: DP-301U		Firmware Version: 2.20			
DP-301U //	Setup	Advanced	Maintenance	Status	Help
Device Info	DEVICE INFO				Helpful Hints..
Network	The following shows the general system information.				Print Server Status: The information about the print server, including the Firmware version, MAC/IP address, and up time, can be found in this field.
Print Log	PRINT SERVER STATUS				Printer Status: The items in this field display the information of the printer, such as the given name for the printer, speed, printer status, and status of your printing tasks, etc.
Printer Off line	Server Name : dlk-1A2AAA				LAN Status: You can monitor the networking status in this field, including the network connection, speed, and the packets status.
<input type="button" value="Reboot"/>	Model : DP-301U				
	Firmware Version : 2.20 (2007-11-06)				
	MAC Address : 00 17 9A BF 5C EA				
	IP Address : 10.62.32.15 (Manual)				
	Up Time : 0 days, 01:30:07				
	PRINTER STATUS				
	USB : Printer Name : dlk-1A2AAA-U1				
	Printer Speed : Off line				
	Printer Status : Off line				
	Total Print Jobs : 0				
	Total Print Size : 0 KBytes				

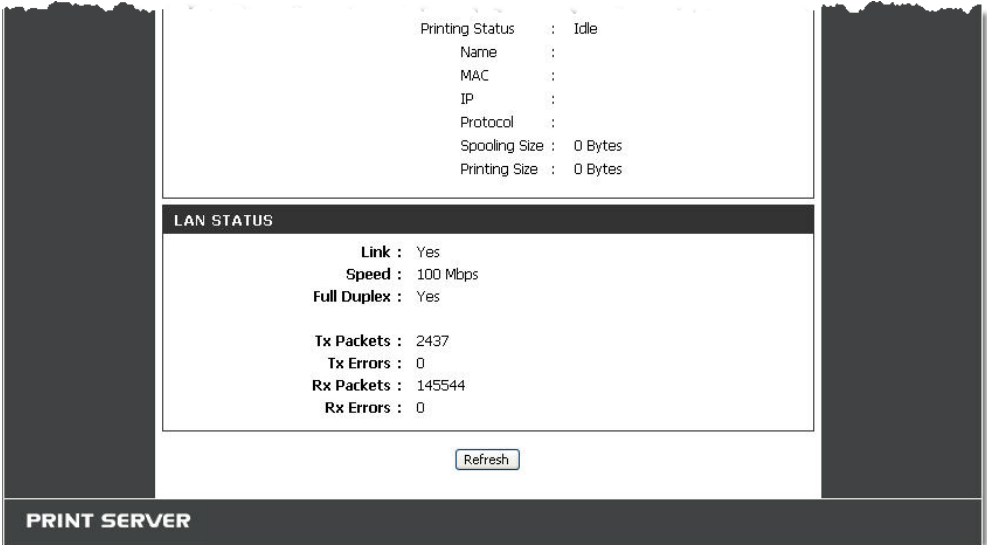

Print Server Status

This field displays the information of the print server about the firmware version, MAC/IP address, and up time.

Printer Status

The items in this field display the information of the printer, such as the given name for the printer, speed, printer status, and status of your printing tasks, etc.

LAN Status

You can monitor the networking status in this field, including the network connection, speed, and the packets status.

STATUS > Network

The **Network** screen displays the general Network status of your print server, including:

Auto IP

This field contains the current settings of TCP/IP, including DHCP/BOOTP, UPnP, and Mac Bonjour/Rendezvous. The items in this field are configured in **Advanced** → **Advanced LAN** → **TCP/IP**.

TCP/IP Printing

In this field, you can monitor the status of your printing tasks through TCP/IP.

Microsoft Network Printing

In this field, you can monitor the status of your printing tasks through Microsoft Network.

Mac AppleTalk Printing

In this field, you can monitor the status of your printing tasks through Mac AppleTalk.

DP-301U //	Setup	Advanced	Maintenance	Status	Help
Device Info	NETWORK STATUS				Helpful Hints.. Auto IP: This field contains the current settings of TCP/IP, including DHCP/BOOTP, UPnP, and Mac Bonjour/Rendezvous. The items in this field are configured in Advanced -> Advanced LAN -> TCP/IP . TCP/IP Printing: In this field, you can monitor the status of your printing tasks through TCP/IP. Microsoft Network Printing: In this field, you can monitor the status of your printing tasks through Microsoft Network. Mac AppleTalk Printing: In this field, you can monitor the status of your printing tasks through Mac AppleTalk.
Network	The following shows the general networking status.				
Print Log	AUTO IP				
Printer Off line	DHCP/BOOTP : Disable (IP : 0.0.0.0) UPnP : Enable (IP : 10.68.15.16) Mac Bonjour/Rendezvous : Enable (IP : 10.62.32.15)				
<input type="button" value="Reboot"/>	TCP/IP PRINTING				
	LPR Printing : Status : Running Total Print Jobs : 0 Total Print Size : 0 KBytes Port (9100) Printing : Status : Running Total Print Jobs : 0 Total Print Size : 0 KBytes IPP Printing : Status : Running Total Print Jobs : 0 Total Print Size : 0 KBytes FTP Printing : Status : Running Total Print Jobs : 0 Total Print Size : 0 KBytes				
	MICROSOFT NETWORK PRINTING				
	SMB (Over NetBEUI) Printing : Status : Running Total Print Jobs : 0 Total Print Size : 0 KBytes SMB (Over NBT) Printing : Status : Running Total Print Jobs : 0 Total Print Size : 0 KBytes				
	MAC APPLETALK PRINTING				
	AppleTalk Printing : Status : Running Total Print Jobs : 0 Total Print Size : 0 KBytes				
	<input type="button" value="Refresh"/>				
PRINT SERVER					

STATUS >Print Log

The Print Log screen displays the printing record of the authorized users.

Print Log

The items in this field display the user(s) information, which include the user(s) MAC address, IP address, name, and status of printing tasks.

HELP

The **Help** screen provides you brief information about the print server for your reference.

Reboot

If you want to reset the print server, you may just click the Reboot for restarting.

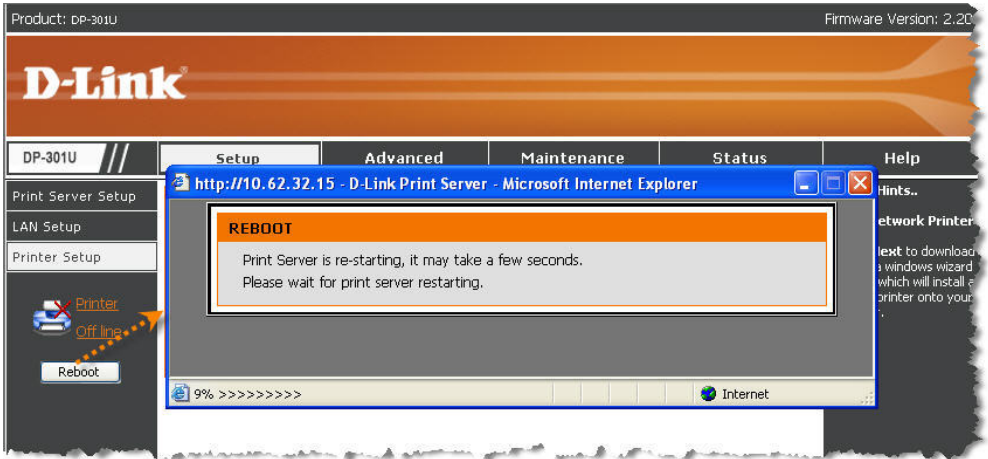

Refresh Printer Status

Click **Printer** to refresh printer status.

Product: DP-301U Firmware Version: 2.20

DP-301U	Setup	Advanced	Maintenance	Status	Help
---------	-------	----------	-------------	--------	------

Print Server Setup

LAN Setup

Printer Setup

 Printer
Off line

Reboot

NETWORK PRINTER WIZARD

The Network Printer Wizard will allow you to install the printer drivers for the printer currently connected to your print server. Click **Next** to continue.

Note: When you click **Next** you will be asked to download and run some software. This is the Network Printer Wizard so please click **RUN**, and if a second window appears click **RUN** again.

Next

Helpful Hints..

Add A Network Printer Wizard:
Clicking **Next** to download and run a windows wizard program which will install a network printer onto your computer.

PRINT SERVER

TCP/IP Printing for Windows Vista

Go to **Start** → **Control Panel** → **Printers**.

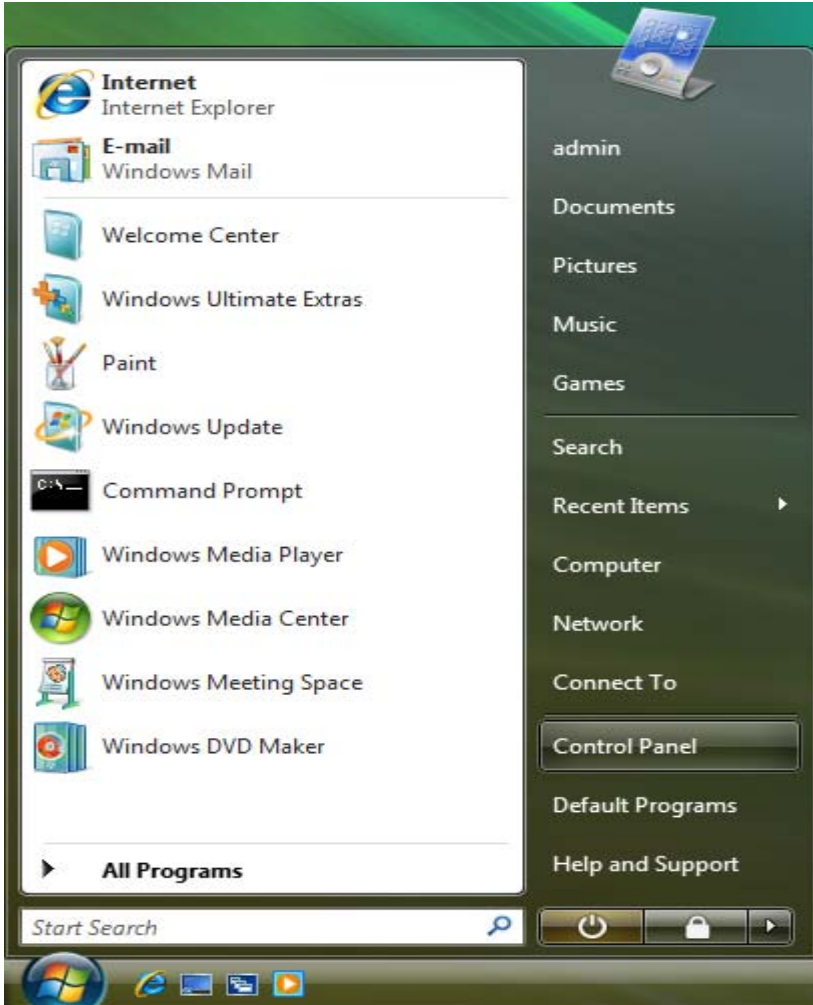

Click **Add a printer**.

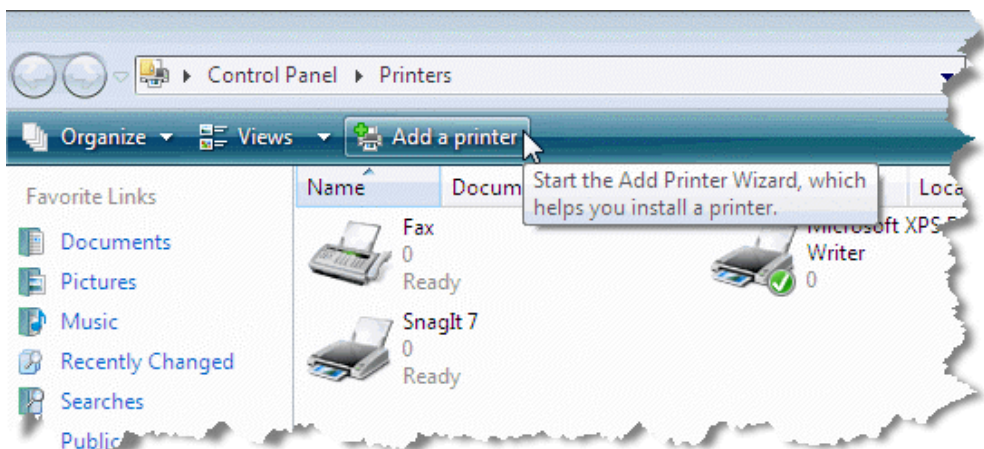

Select the first option, **Add a local printer**, and then click **Next**.

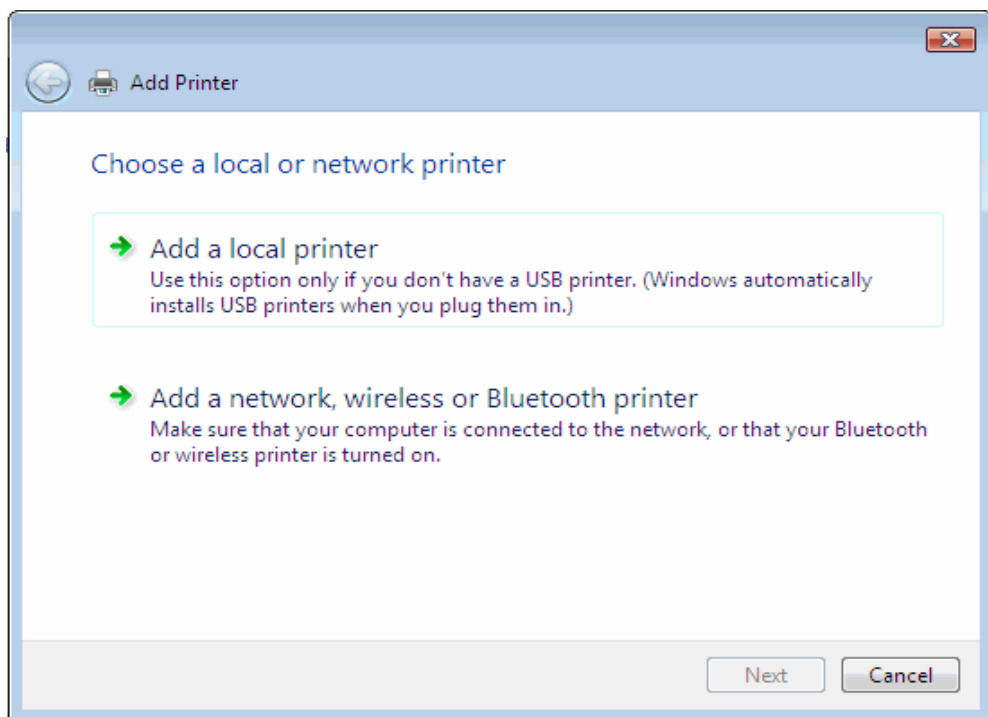

Select the second option, **Create a new port**, and highlight **Standard TCP/IP Port** from the pull-down menu. Click **Next**.

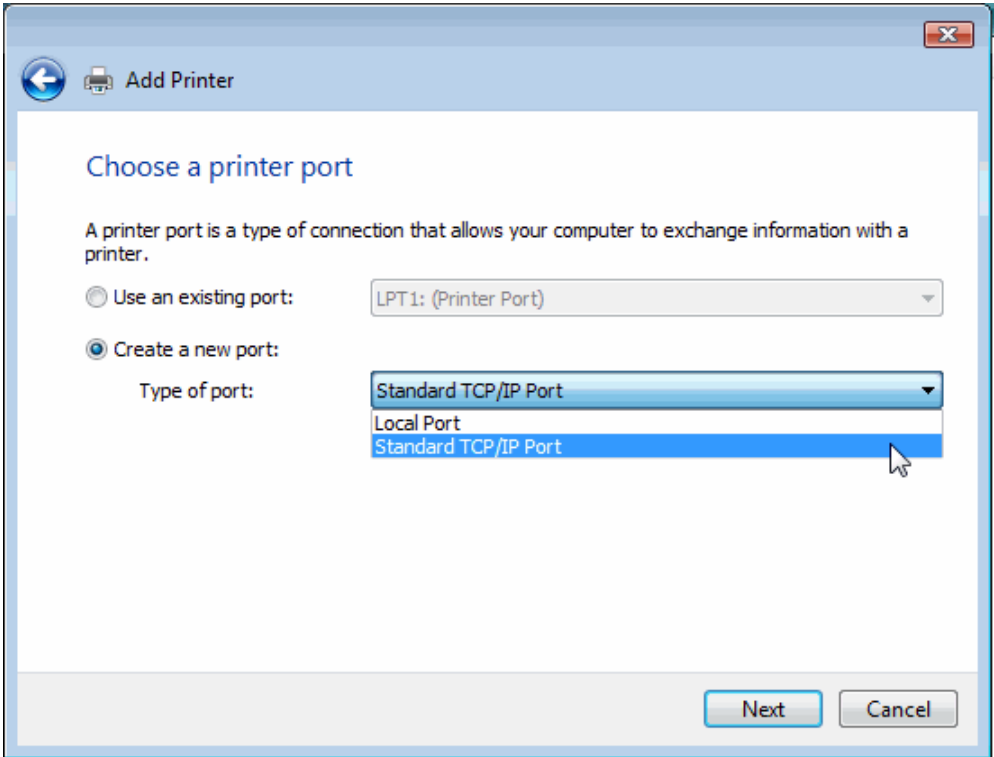

Type the IP address of the print server (e.g. 10.62.31.15 used in this manual), which can be referred from the **PRINTER SERVER STATUS** of the print server's Web configuration, and then the Port Name will automatically be filled in. Click **Next**

← Add Printer
✕

Type a printer hostname or IP address

Device type: TCP/IP Device ▾

Hostname or IP address: 10.62.31.15

Port name: 10.62.31.15

Query the printer and automatically select the driver to use

Next
Cancel

Product: DP-301U
Firmware Version: 2.20

D-Link

DP-301U //

Setup

Advanced

Maintenance

Status

Help

Device Info

Network

Print Log

Printer
Off line

Reboot

DEVICE INFO

The following shows the general system information.

PRINT SERVER STATUS

Server Name : dlk-1A2AAA

Model : DP-301U

Firmware Version : 2.20 (2007-11-06)

MAC Address : 00 17 9A BF 5C EA

IP Address : 10.62.32.15 (Manual)

Up Time : 0 days, 01:30:07

PRINT STATUS

Helpful Hints..

Print Server Status:
The information about the print server, including the firmware version, MAC/IP address, and up time, can be found in this field.

Printer Status:
The items in this field display the information of the printer, such as the given name for the printer, speed, printer status, and status of your printing tasks, etc.

LAN Status:
You can monitor

Select **Custom** and click **Settings**.

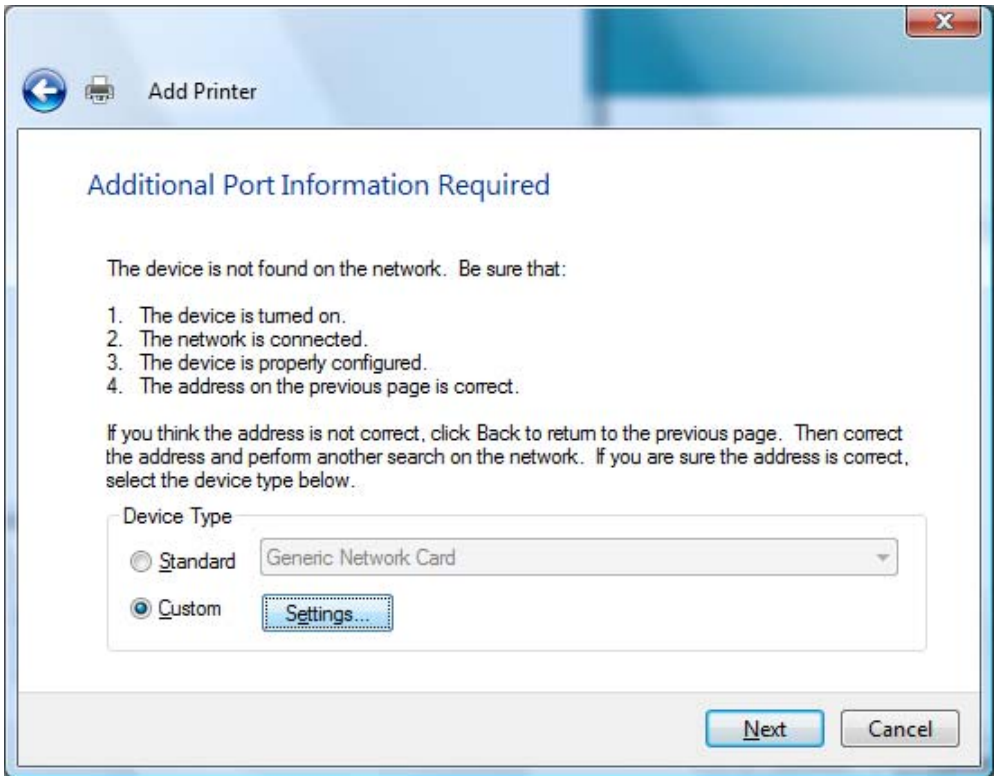

Then the follow screen will shows up, select **LPR** from the **Protocol** field.

Then enter the **Queue Name**, which can be referred from **PRINTER STATUS** of the print server's Web configuration, in the **LPR Settings** field. Click **OK**.

Configure Standard TCP/IP Port Monitor

Port Settings

Port Name: 10.62.31.15

Printer Name or IP Address: 10.62.31.15

Protocol

Raw LPR

Raw Settings

Port Number: 9100

LPR Settings

Queue Name: dlk-1A2AAA-U1

LPR Byte Counting Enabled

SNMP Status Enabled

Community Name: public

SNMP Device Index: 1

OK Cancel

DP-301U //	Setup	Advanced	Maintenance	Status	Help
Device Info	DEVICE INFO				Helpful Hints.. Print Server Status: The information about the print server, including the firmware version, MAC/IP address, and up time, can be found in this field. Printer Status: The items in this field display the information of the printer, such as the given name for the printer, speed, printer status, and status of your printing tasks, etc. LAN Status: You can monitor the networking status in this field, including the network connection, speed, and the packets status.
Network	The following shows the general system information.				
Print Log	PRINT SERVER STATUS				
 Printer Off line <input type="button" value="Reboot"/>	Server Name : dlk-1A2AAA Model : DP-301U Firmware Version : 2.20 (2007-11-06) MAC Address : 00 17 9A BF 5C EA IP Address : 10.62.32.15 (Manual) Up Time : 0 days, 01:30:07				
	PRINTER STATUS				
USB : Printer Name : dlk-1A2AAA-U1 Printer Speed : Off line Printer Status : Off line Total Print Jobs : 0 Total Print Size : 0 KBytes					

Highlight the printer, as shown. If the desired printer is not on the list, click Have Disk and insert the printer driver disk that came with your printer to install the printer drivers.

Click **Next**

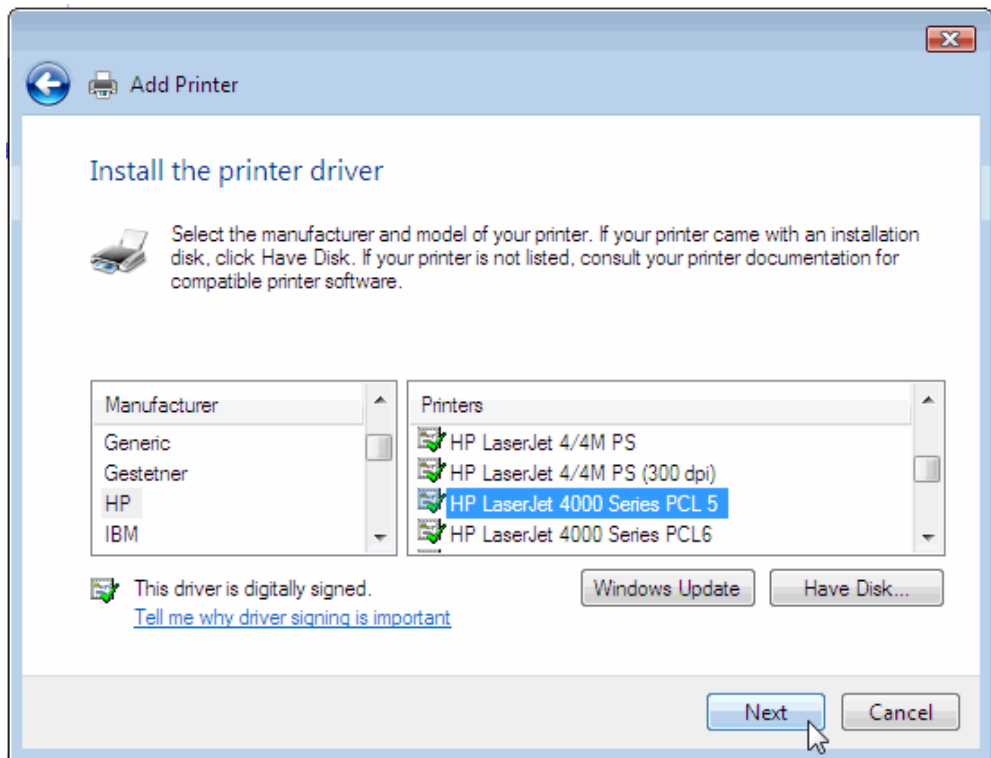

Click **Next**.

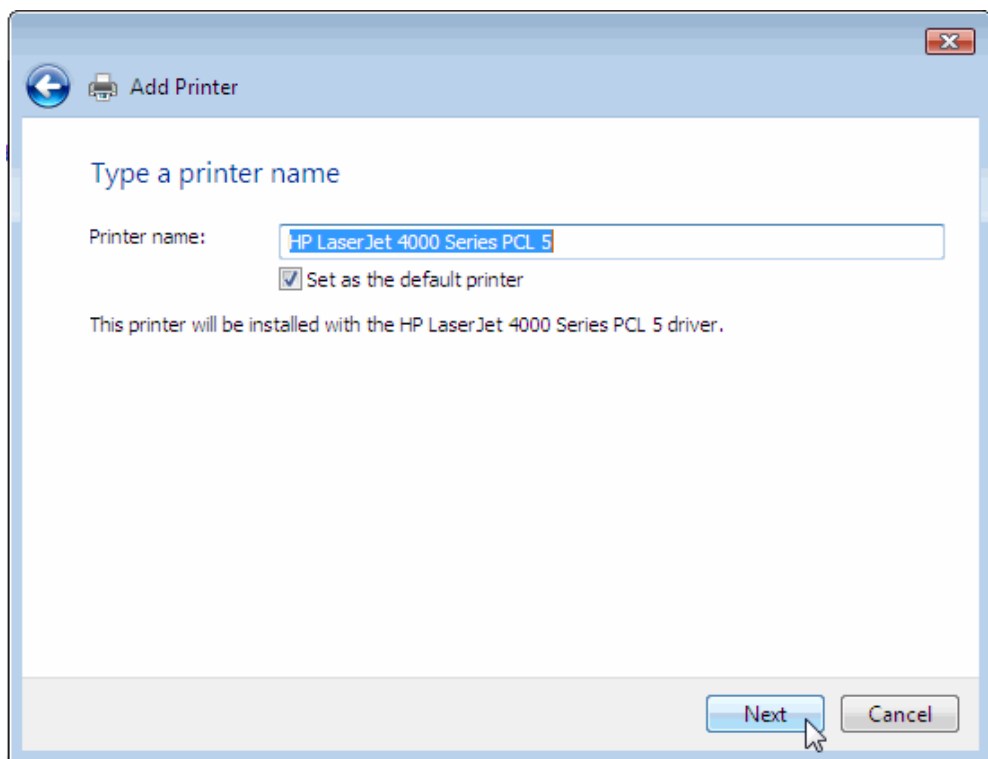

After clicking **Print a test page**, a small dialogue box will show up as below. Click **Close**.

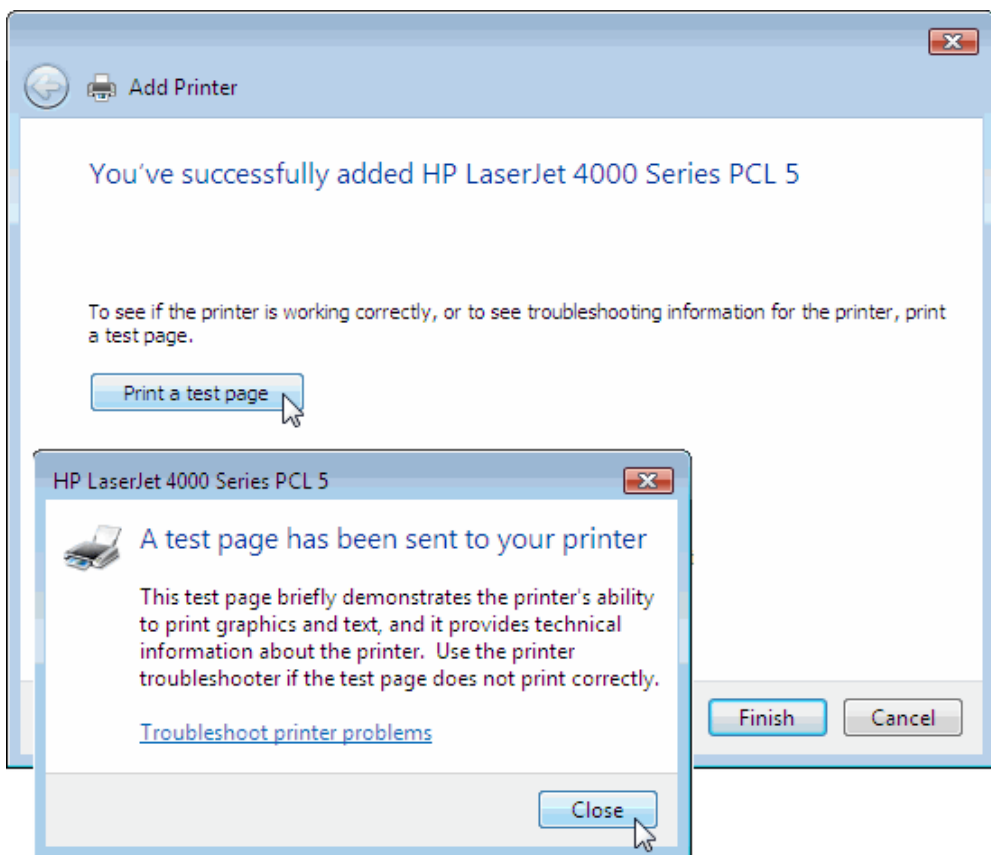

Click **Finish**.

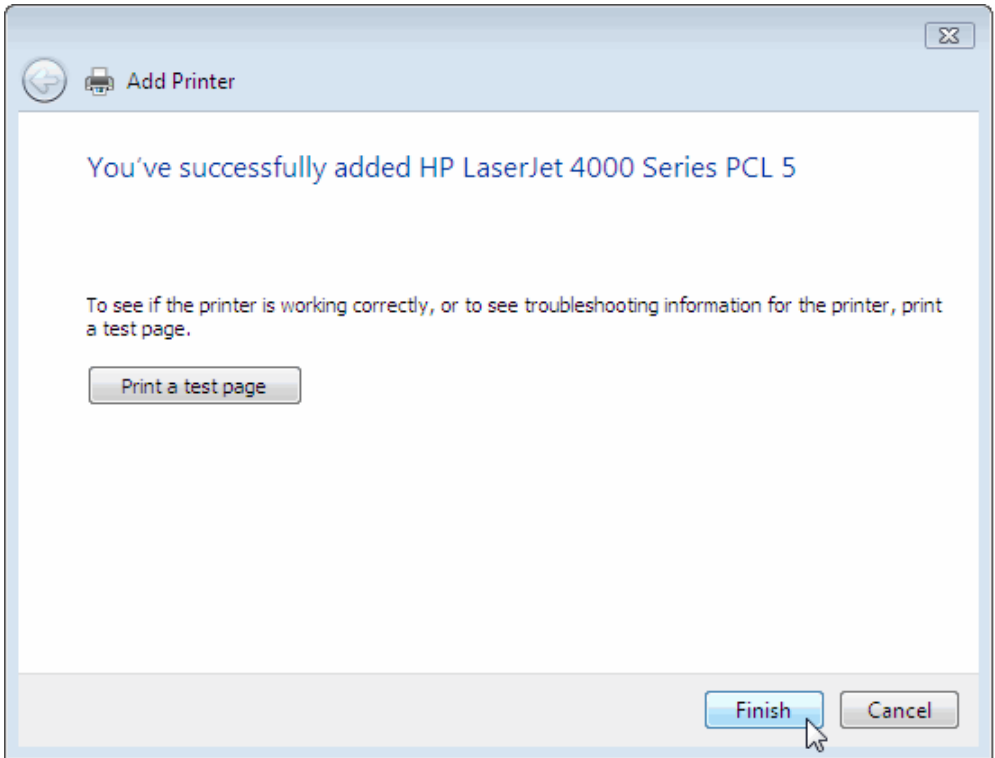

The printer is now ready for printing with Windows Vista on your network.

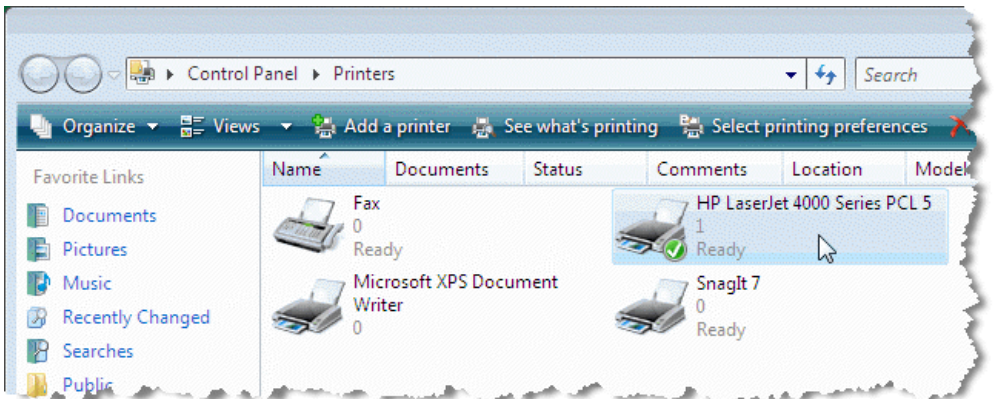

TCP/IP Printing for Windows XP

Go to **Start** → **Printers and Faxes** → **Add a Printer**.

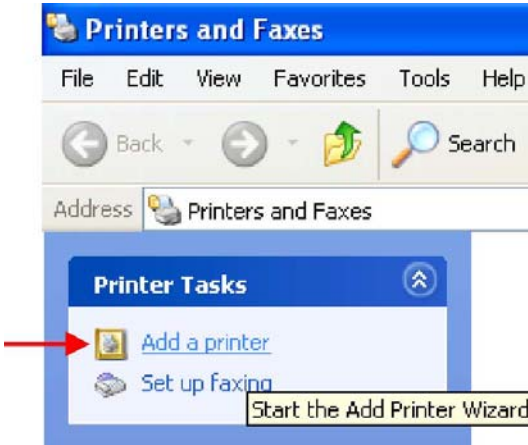

When the following screen shows up, click **Next**.

Select the first option, **Local printer attached to this computer**, and click **Next**.

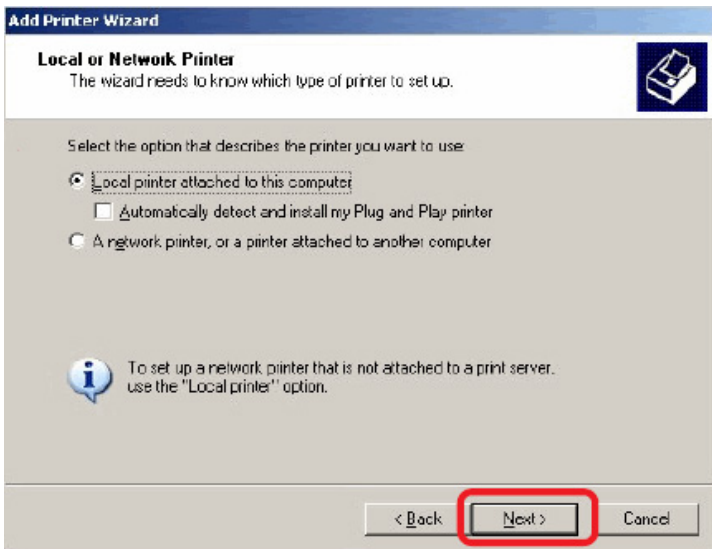

Select the second option, **Create a new port**, and highlight **Standard TCP/IP Port** from the pull-down menu. Click **Next**.

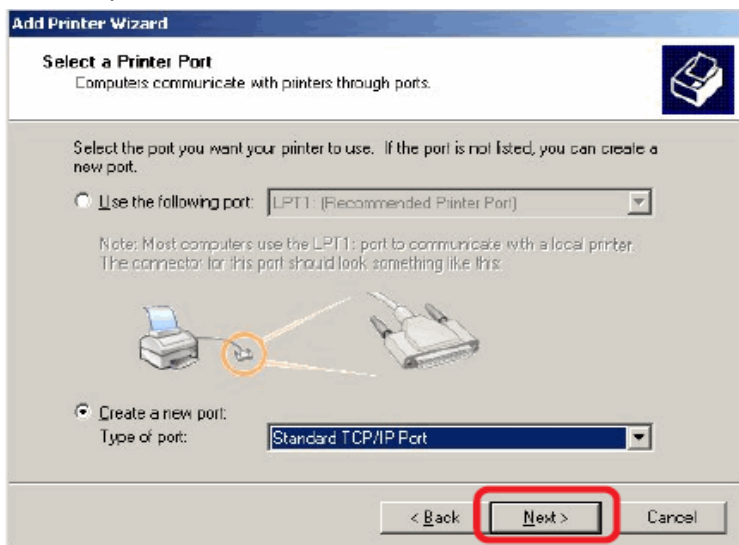

Type the IP address of the print server (e.g. 10.62.31.15 used in this manual), which can be referred from the **PRINTER SERVER STATUS** of the print server's Web configuration, and then the Port Name will automatically be filled in. Click

Next

The bottom screenshot is the D-Link printer server status page. It features the D-Link logo at the top. Below the logo is a navigation bar with tabs for "DP-301U //", "Setup", "Advanced", "Maintenance", "Status", and "Help". The "Status" tab is selected. On the left side, there are links for "Device Info", "Network", "Print Log", and a "Printer Off line" status with a "Reboot" button. The main content area is titled "DEVICE INFO" and contains the following information:

PRINT SERVER STATUS

- Server Name : dlk-1A2AAA
- Model : DP-301U
- Firmware Version : 2.20 (2007-11-06)
- MAC Address : 00 17 9A BF 5C EA
- IP Address : 10.62.32.15 (Manual)**
- Up Time : 0 days, 01:30:07

On the right side, there are "Helpful Hints..":

- Print Server Status:** The information about the print server, including the firmware version, MAC/IP address, and up time, can be found in this field.
- Printer Status:** The items in this field display the information of the printer, such as the given name for the printer, speed, printer status, and status of your printing tasks, etc.
- LAN Status:** You can monitor...

Select **Custom** and click **Settings**.

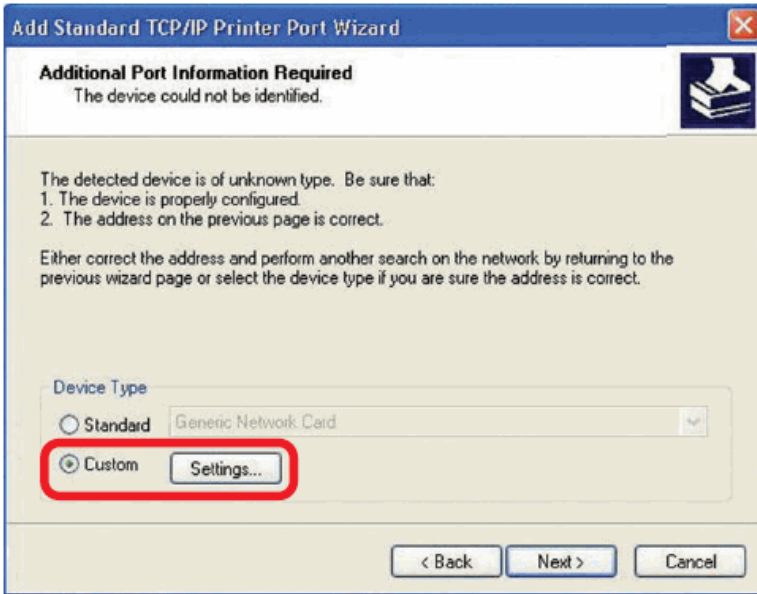

Then the follow screen will shows up, select **LPR** from the **Protocol** field.

Then enter the **Queue Name**, which can be referred from **PRINTER STATUS** of the print server's Web configuration, in the **LPR Settings** field. Click **OK**.

Configure Standard TCP/IP Port Monitor

Port Settings

Port Name: IP_10.62.31.15

Printer Name or IP Address: 10.62.31.15

Protocol

Raw LPR

Raw Settings

Port Number: 515

LPR Settings

Queue Name: dlk-1A2AAA-U1

LPR Byte Counting Enabled

SNMP Status Enabled

Community Name: public

SNMP Device Index: 1

OK Cancel

DP-301U //	Setup	Advanced	Maintenance	Status	Help
Device Info	DEVICE INFO				Helpful Hints.. Print Server Status: The information about the print server, including the firmware version, MAC/IP address, and up time, can be found in this field. Printer Status: The items in this field display the information of the printer, such as the given name for the printer, speed, printer status, and status of your printing tasks, etc. LAN Status: You can monitor the networking status in this field, including the network connection, speed, and the packets status.
Network	The following shows the general system information.				
Print Log	PRINT SERVER STATUS				
 <input type="button" value="Reboot"/>	Server Name : dlk-1A2AAA Model : DP-301U Firmware Version : 2.20 (2007-11-06) MAC Address : 00 17 9A BF 5C EA IP Address : 10.62.32.15 (Manual) Up Time : 0 days, 01:30:07				
	PRINTER STATUS				
USB : Printer Name : dlk-1A2AAA-U1 Printer Speed : Off line Printer Status : Off line Total Print Jobs : 0 Total Print Size : 0 KBytes					

Click **Next**.

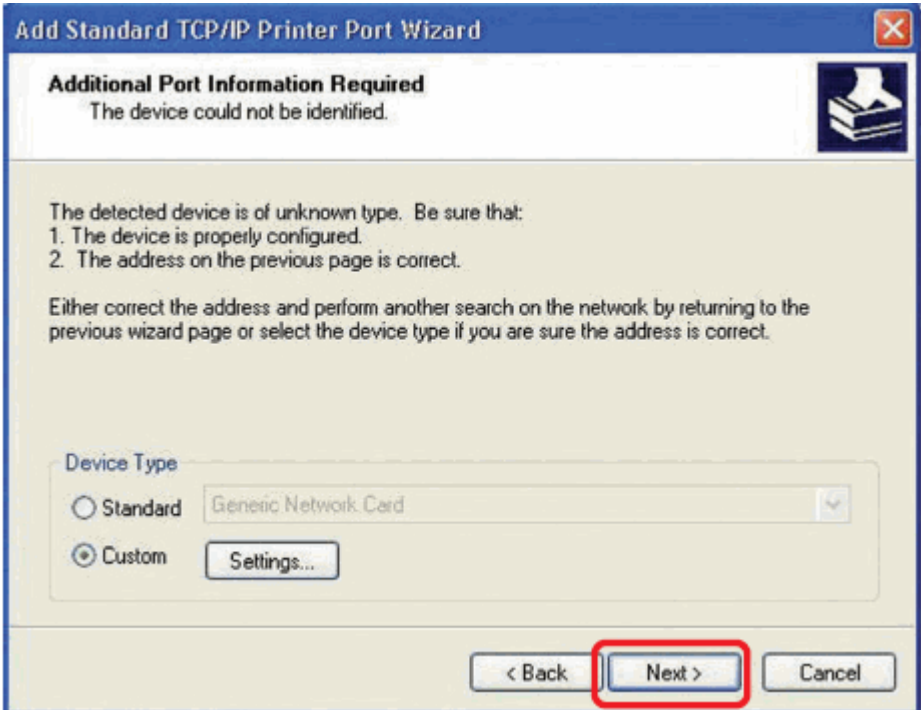

Click **Finish**.

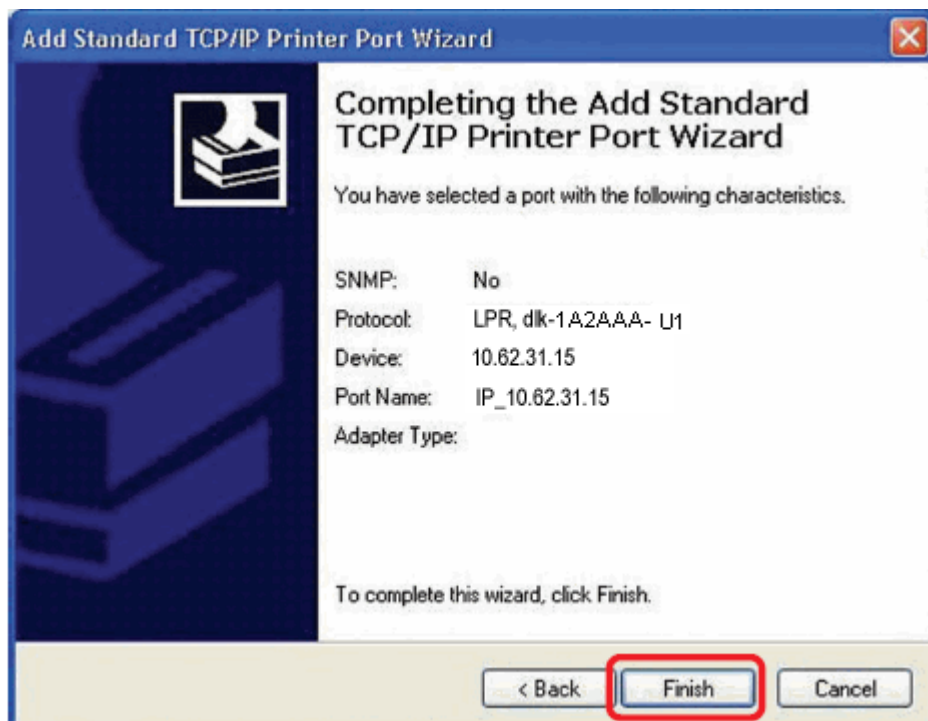

Highlight the printer, as shown. If the desired printer is not on the list, click Have Disk and insert the printer driver disk that came with your printer to install the printer drivers.

Click **Next**

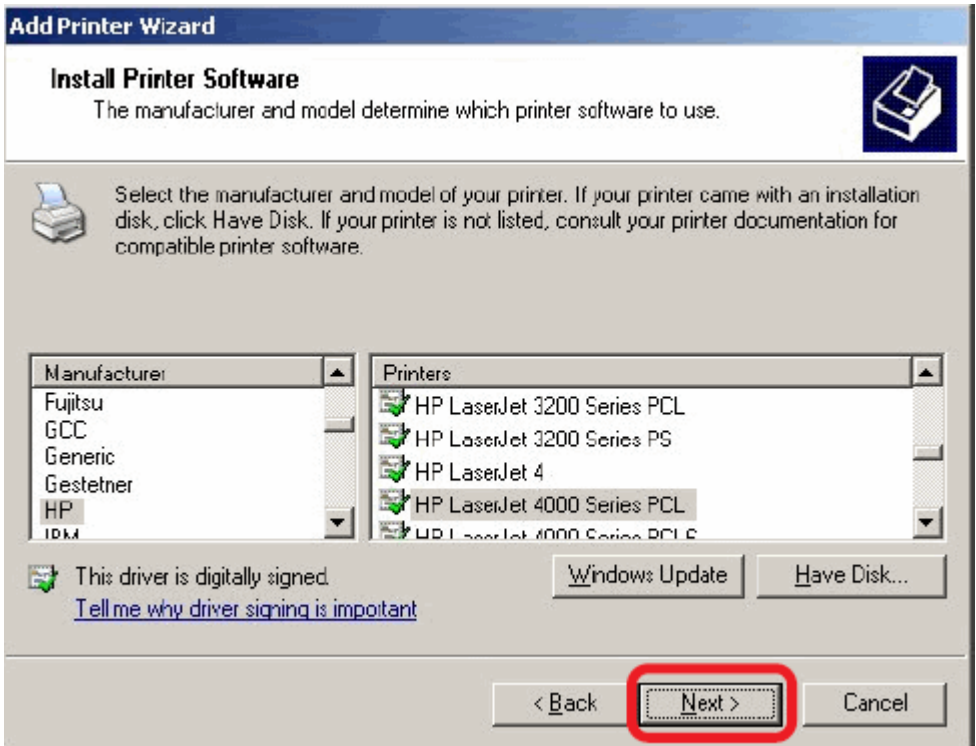

At this screen, you can input a name for the printer, and then click **Next**

Add Printer Wizard

Name Your Printer
You must assign a name to this printer.

Type a name for this printer. Because some programs do not support printer and server name combinations of more than 31 characters, it is best to keep the name as short as possible.

Printer name:
HP LaserJet

Do you want to use this printer as the default printer?

Yes
 No

< Back **Next >** Cancel

Select Yes to print a test page, click **Next**.

Add Printer Wizard

Print Test Page
To confirm that the printer is installed properly, you can print a test page.

Do you want to print a test page?

Yes
 No

< Back **Next >** Cancel

Click **Finish**. The printer is now ready for printing with Windows XP on your network.

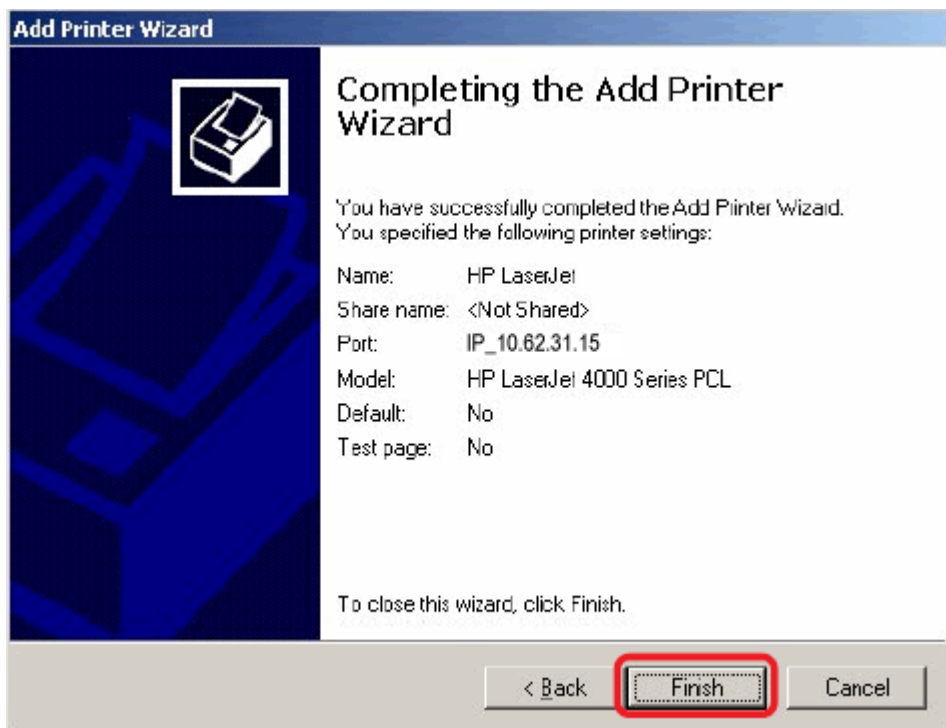

TCP/IP Printing for Windows 2000

Go to **Start** → **Settings** → **Printers and Faxes** → **Add a Printer**.

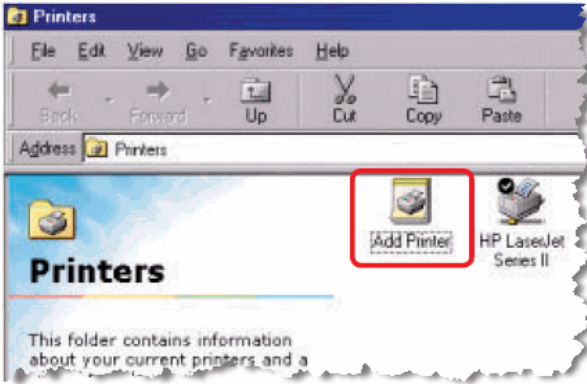

When the following screen shows up, click **Next**.

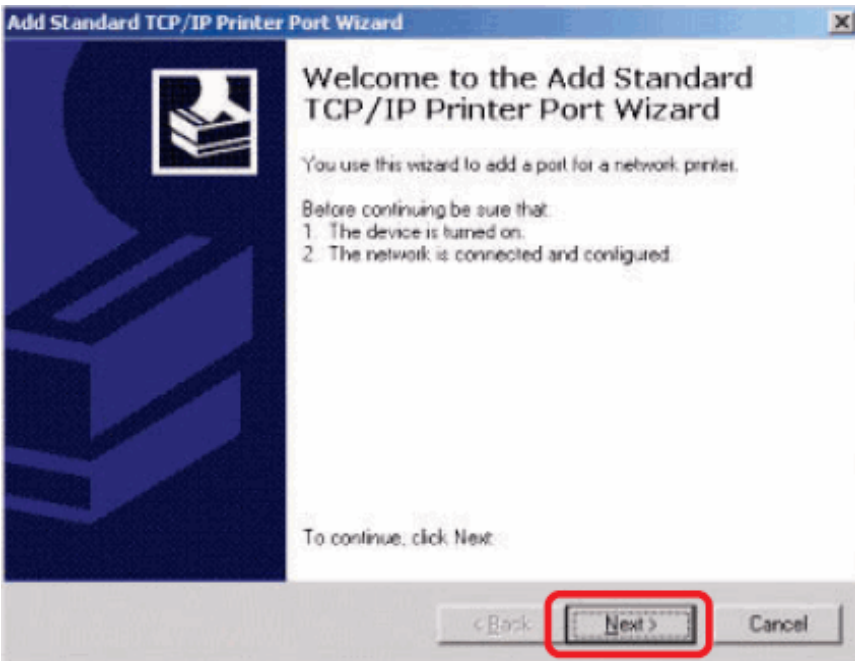

Select the first option, **Local printer attached to this computer**, and click **Next**.

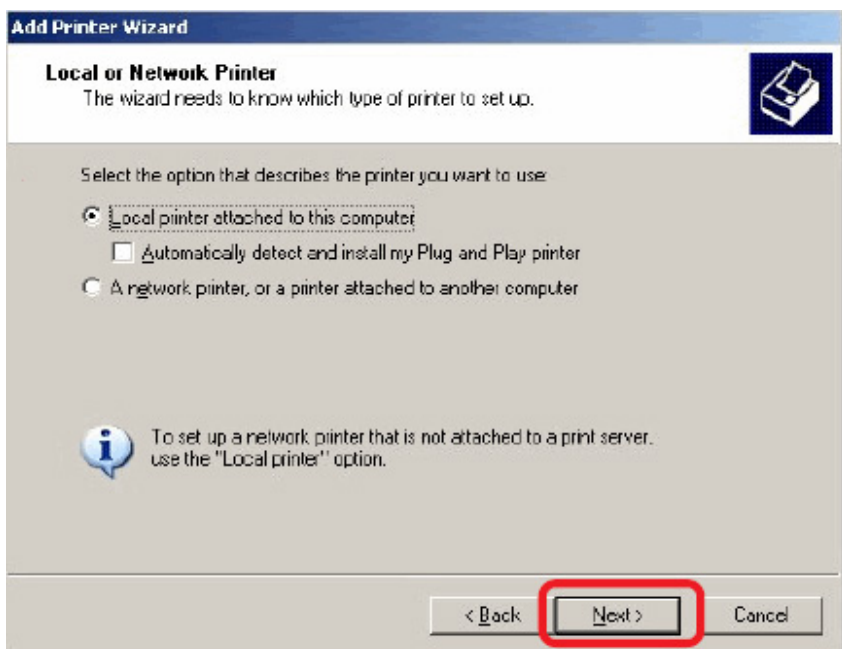

Click **Next**.

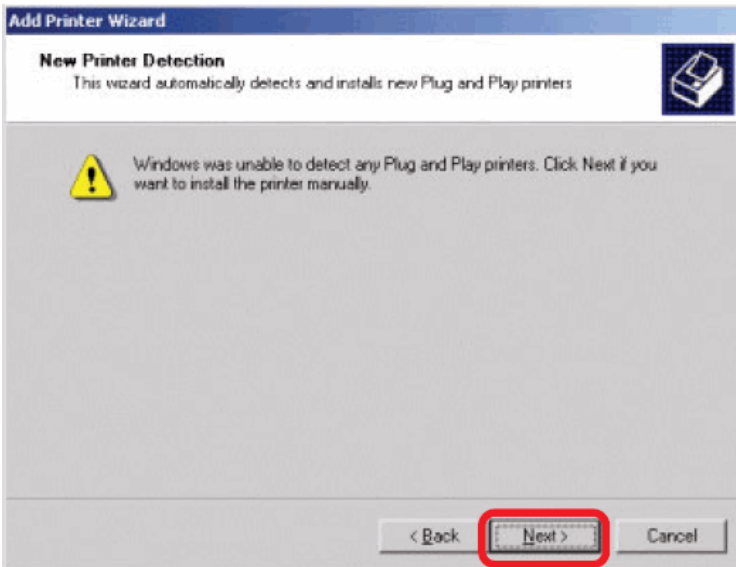

Select the second option, **Create a new port**, and highlight **Standard TCP/IP Port** from the pull-down menu. Click **Next**.

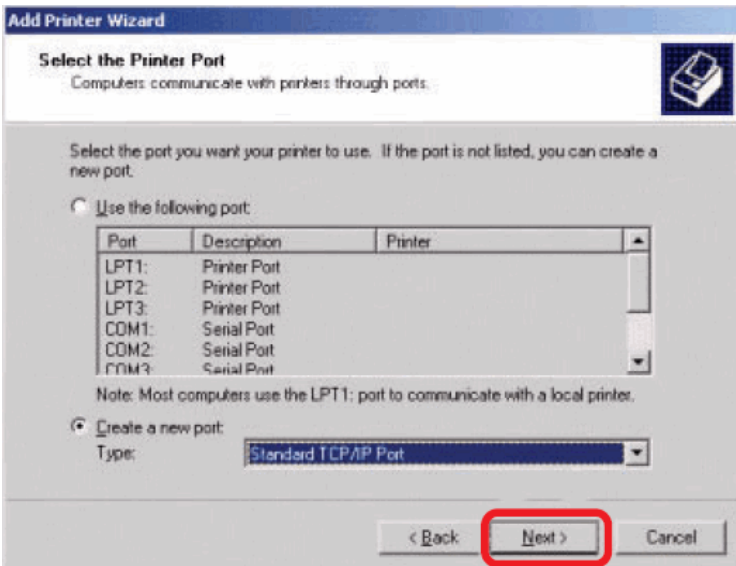

Click **Next**.

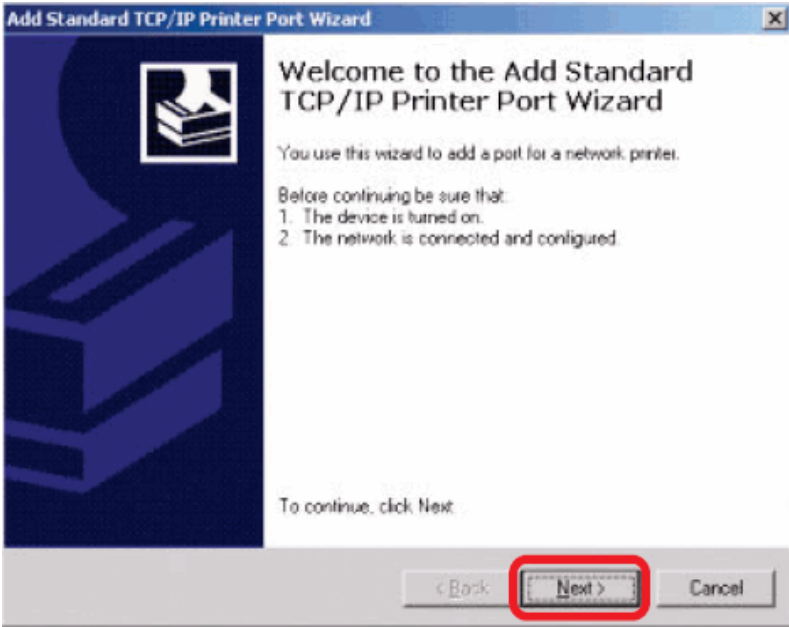

Type the IP address of the print server (e.g. 10.62.31.15 used in this manual), which can be checked from the **PRINTER SERVER STATUS** of the print server's Web configuration, and then the Port Name will automatically be filled in. Click

Next

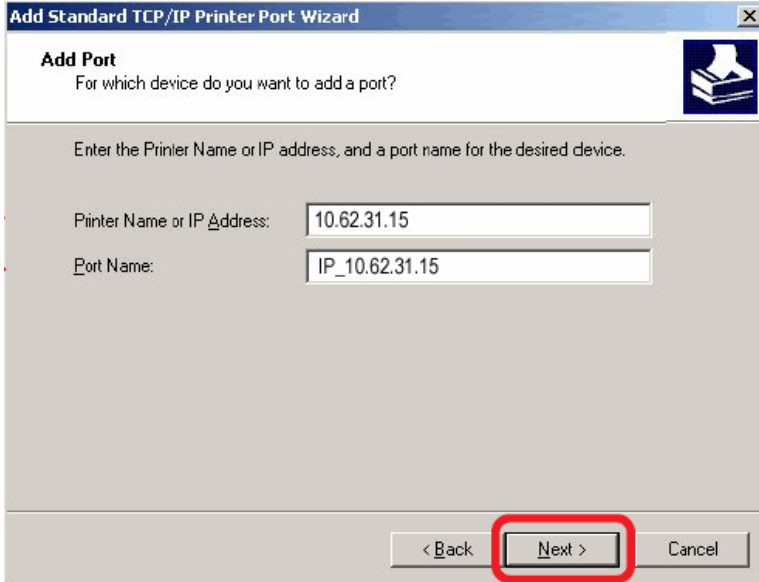

Add Standard TCP/IP Printer Port Wizard

Add Port
For which device do you want to add a port?

Enter the Printer Name or IP address, and a port name for the desired device.

Printer Name or IP Address:

Port Name:

< Back **Next >** Cancel

Product: DP-301U Firmware Version: 2.20

DP-301U	Setup	Advanced	Maintenance	Status	Help
Device Info	DEVICE INFO The following shows the general system information.				Helpful Hints.. Print Server Status: The information about the print server, including the firmware version, MAC/IP address, and up time, can be found in this field. Printer Status: The items in this field display the information of the printer, such as the given name for the printer, speed, printer status, and status of your printing tasks, etc. LAN Status: You can monitor...
Network	PRINT SERVER STATUS				
Print Log	Server Name : dlk-1A2AAA Model : DP-301U Firmware Version : 2.20 (2007-11-06) MAC Address : 00 17 9A BF 5C EA IP Address : 10.62.32.15 (Manual) Up Time : 0 days, 01:30:07				
 Printer Off line <input type="button" value="Reboot"/>	PRINTER STATUS				

Select **Custom** and click **Settings**.

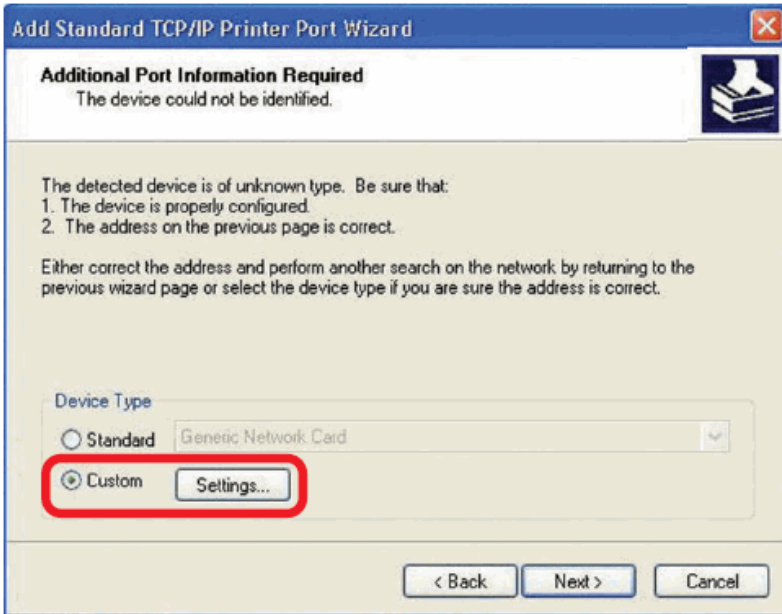

Then the follow screen will shows up, select **LPR** from the **Protocol** field.

Then enter the **Queue Name**, which can be referred from **PRINTER STATUS** of the print server's Web configuration, in the **LPR Settings** field. Click **OK**.

Configure Standard TCP/IP Port Monitor

Port Settings

Port Name: IP_10.62.31.15

Printer Name or IP Address: 10.62.31.15

Protocol

Raw LPR

Raw Settings

Port Number: 515

LPR Settings

Queue Name: dlk-1A2AAA-U1

LPR Byte Counting Enabled

SNMP Status Enabled

Community Name: public

SNMP Device Index: 1

OK Cancel

DP-301U //	Setup	Advanced	Maintenance	Status	Help																		
Device Info Network Print Log  Printer Off line <input type="button" value="Reboot"/>	DEVICE INFO The following shows the general system information.				Helpful Hints.. Print Server Status: The information about the print server, including the firmware version, MAC/IP address, and up time, can be found in this field. Printer Status: The items in this field display the information of the printer, such as the given name for the printer, speed, printer status, and status of your printing tasks, etc. LAN Status: You can monitor the networking status in this field, including the network connection, speed, and the packets status.																		
PRINT SERVER STATUS Server Name : dlk-1A2AAA Model : DP-301U Firmware Version : 2.20 (2007-11-06) MAC Address : 00 17 9A BF 5C EA IP Address : 10.62.32.15 (Manual) Up Time : 0 days, 01:30:07																							
PRINTER STATUS <table border="0"> <tr> <td>USB :</td> <td>Printer Name</td> <td>:</td> <td>dlk-1A2AAA-U1</td> </tr> <tr> <td></td> <td>Printer Speed</td> <td>:</td> <td>Off line</td> </tr> <tr> <td></td> <td>Printer Status</td> <td>:</td> <td>Off line</td> </tr> <tr> <td></td> <td>Total Print Jobs</td> <td>:</td> <td>0</td> </tr> <tr> <td></td> <td>Total Print Size</td> <td>:</td> <td>0 KBytes</td> </tr> </table>				USB :		Printer Name	:	dlk-1A2AAA-U1		Printer Speed	:	Off line		Printer Status	:	Off line		Total Print Jobs	:	0		Total Print Size	:
USB :	Printer Name	:	dlk-1A2AAA-U1																				
	Printer Speed	:	Off line																				
	Printer Status	:	Off line																				
	Total Print Jobs	:	0																				
	Total Print Size	:	0 KBytes																				

Click **Next**.

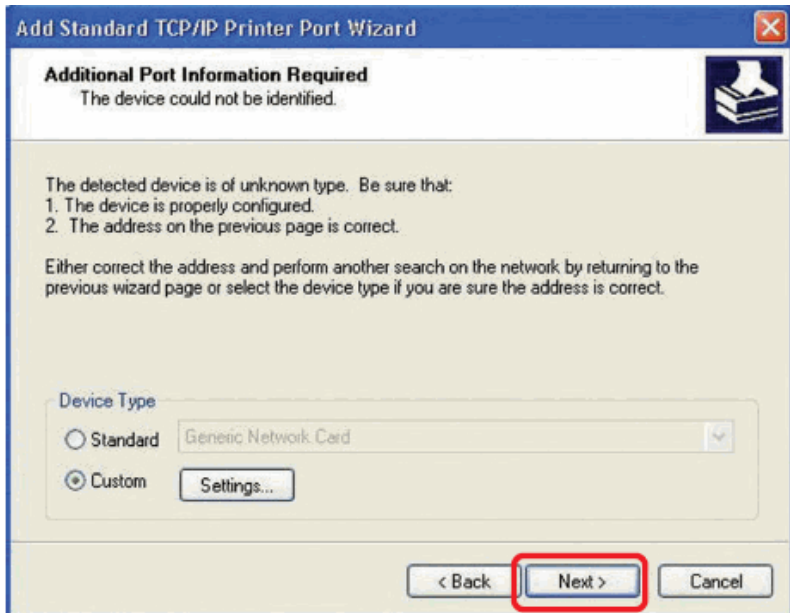

Click **Finish**.

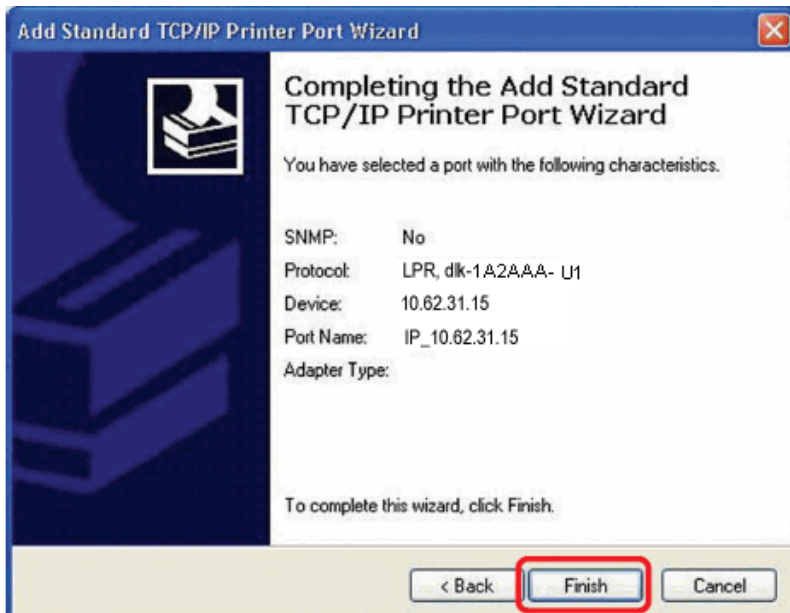

Highlight the printer, as shown. If the desired printer is not on the list, click Have Disk and insert the printer driver disk that came with your printer to install the printer drivers.

Click **Next**.

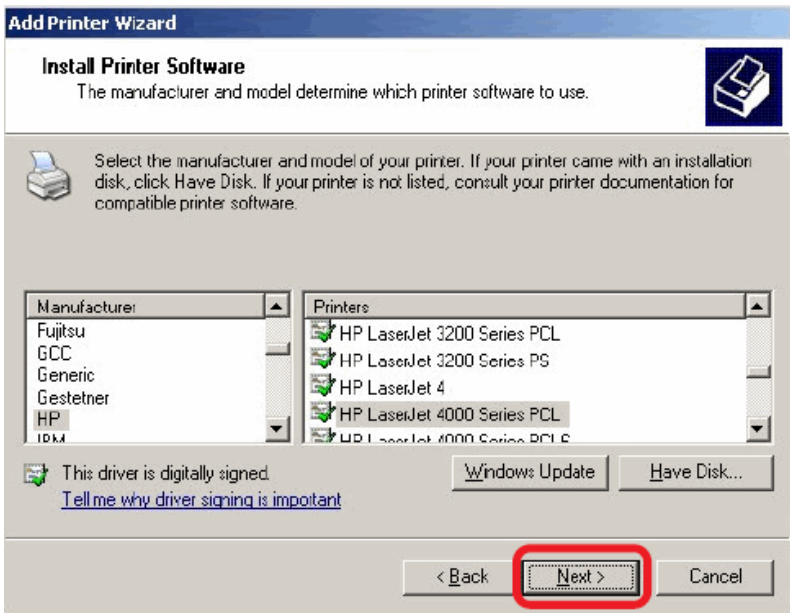

At this screen, you can input a name for the printer, and then click **Next**

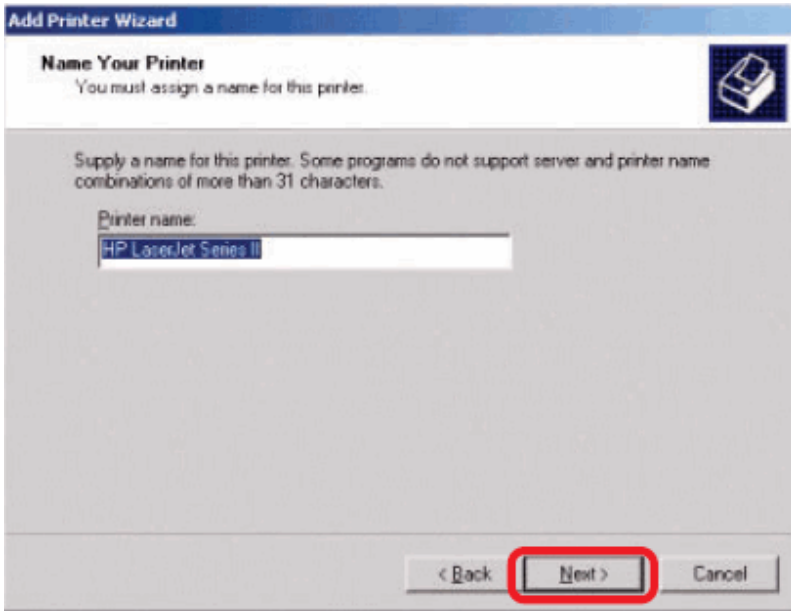

Select the first option, **Do not share this printer**, and click **Next**.

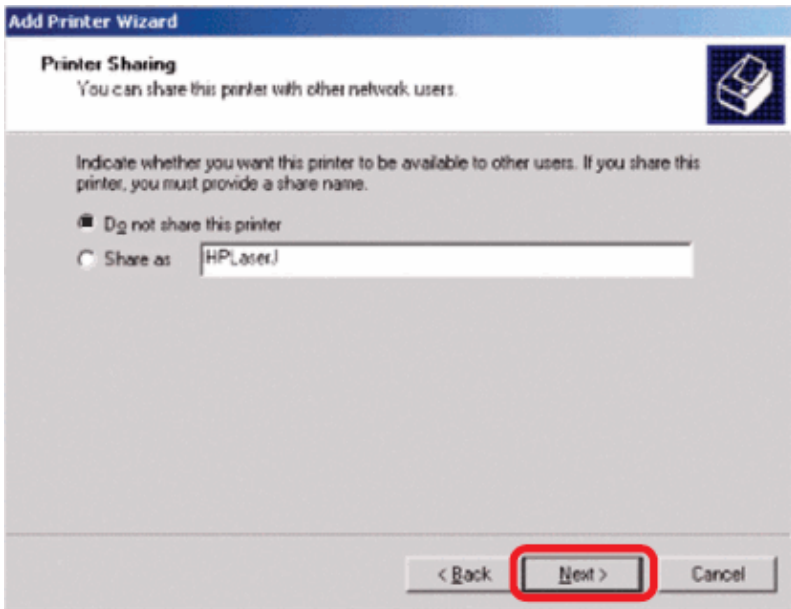

Select Yes to print a test page, click **Next**.

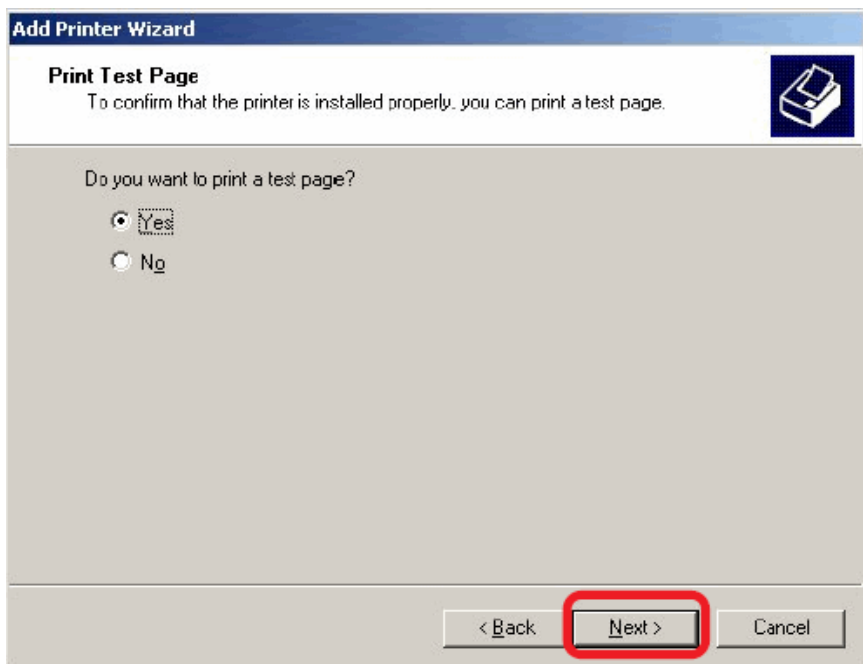

Click **Finish**. The printer is now ready for printing with Windows 2000 on your network.

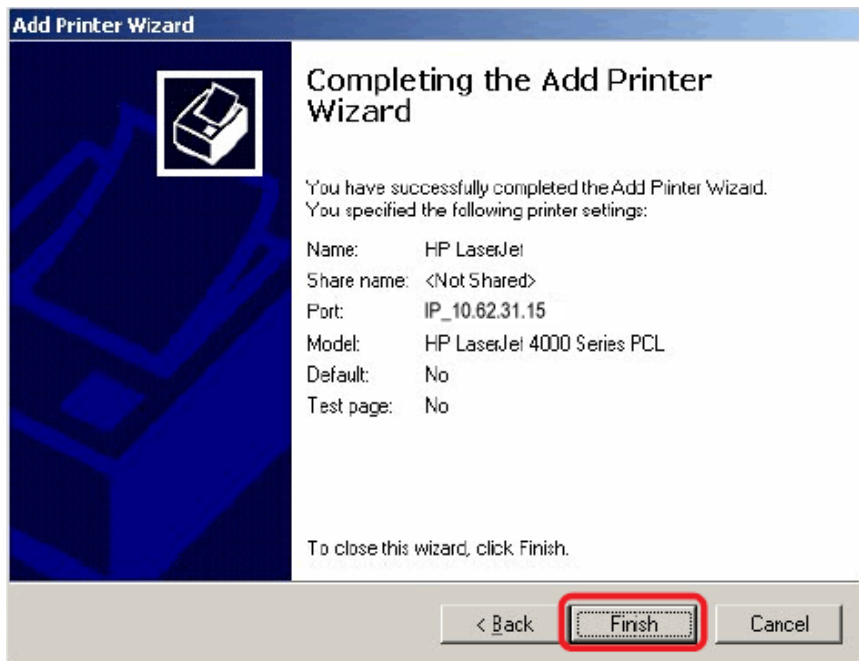

TCP/IP Printing for Windows 98SE/ME

Go to **Start** → **Settings** → **Control Panel**. Double click on **Network**, and then click **Add**.

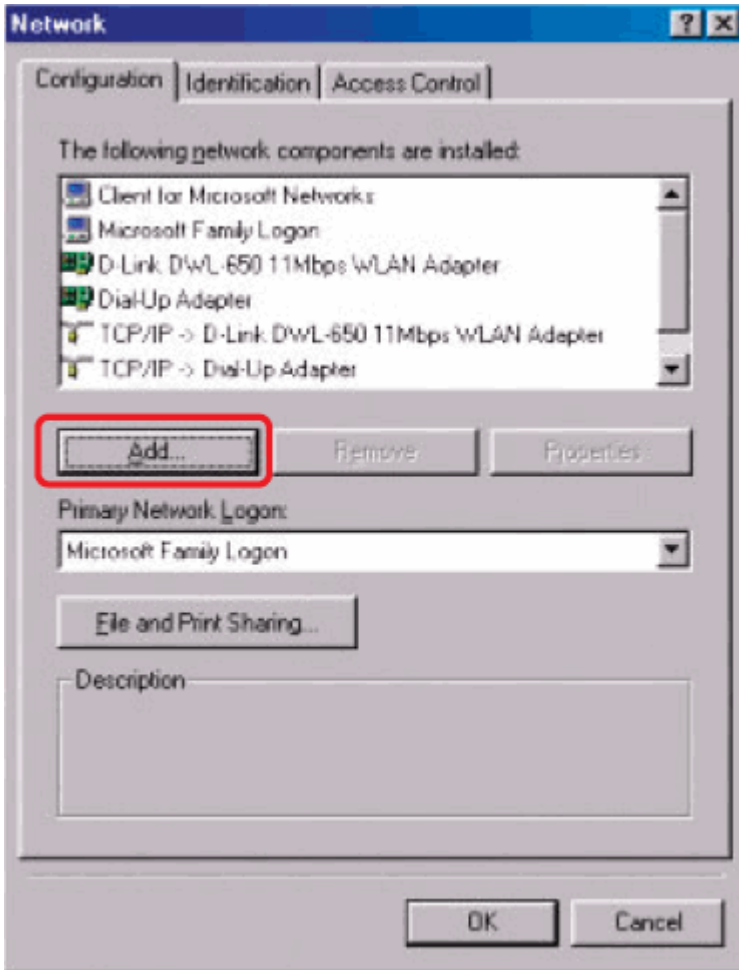

Highlight **Client** and click **Add**.

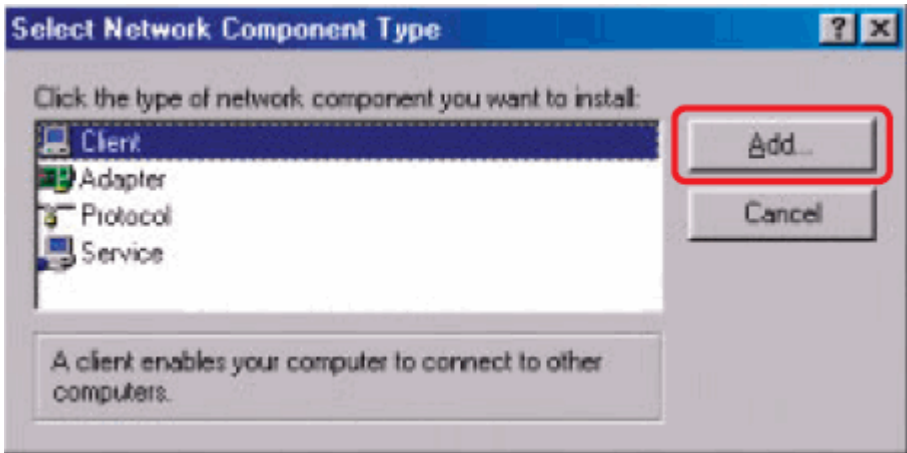

At this window, click **Have Disk**.

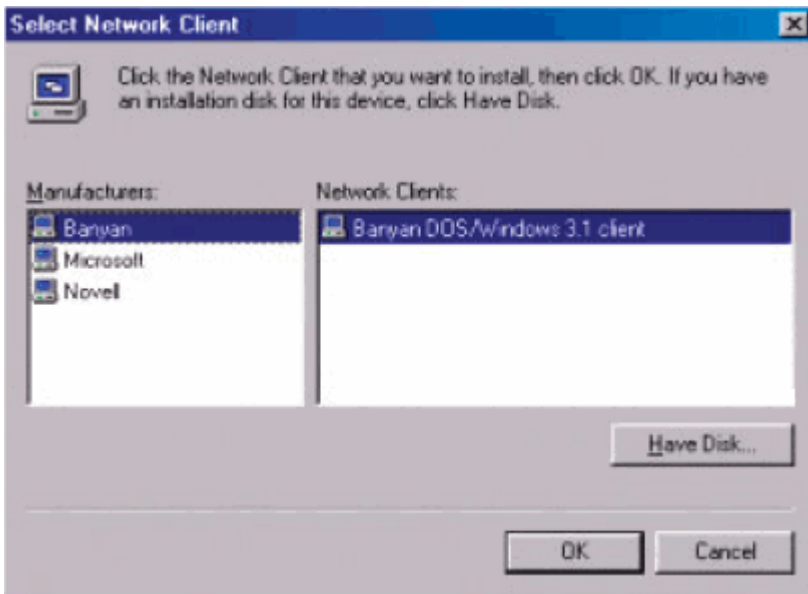

1. Insert the DP-301U CD-ROM into your CD-ROM drive. Select the letter representing the CD-ROM drive on your computer from the pull-down menu.
2. Double-click on the folder **lpr**.
3. Highlight **lpr.inf**
4. Click **OK**.

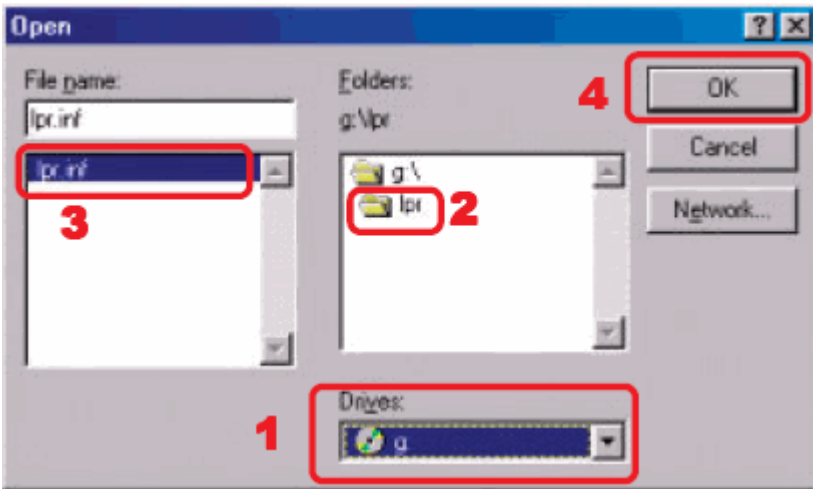

Click OK to accept the location of the file.

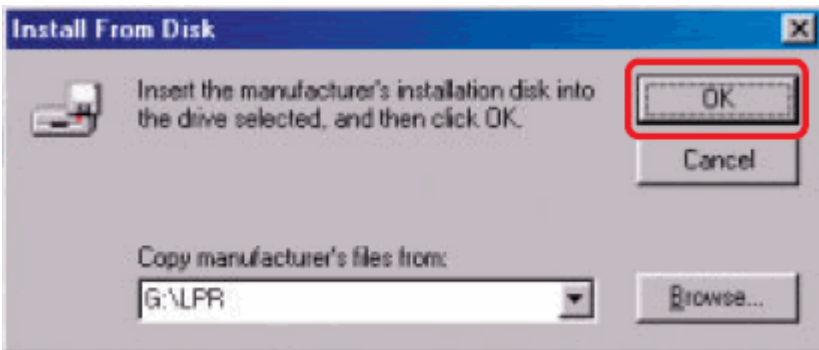

You should now be back to the Network Properties Page. Highlight **LPR for TCP/IP Printing** and click **Properties**.

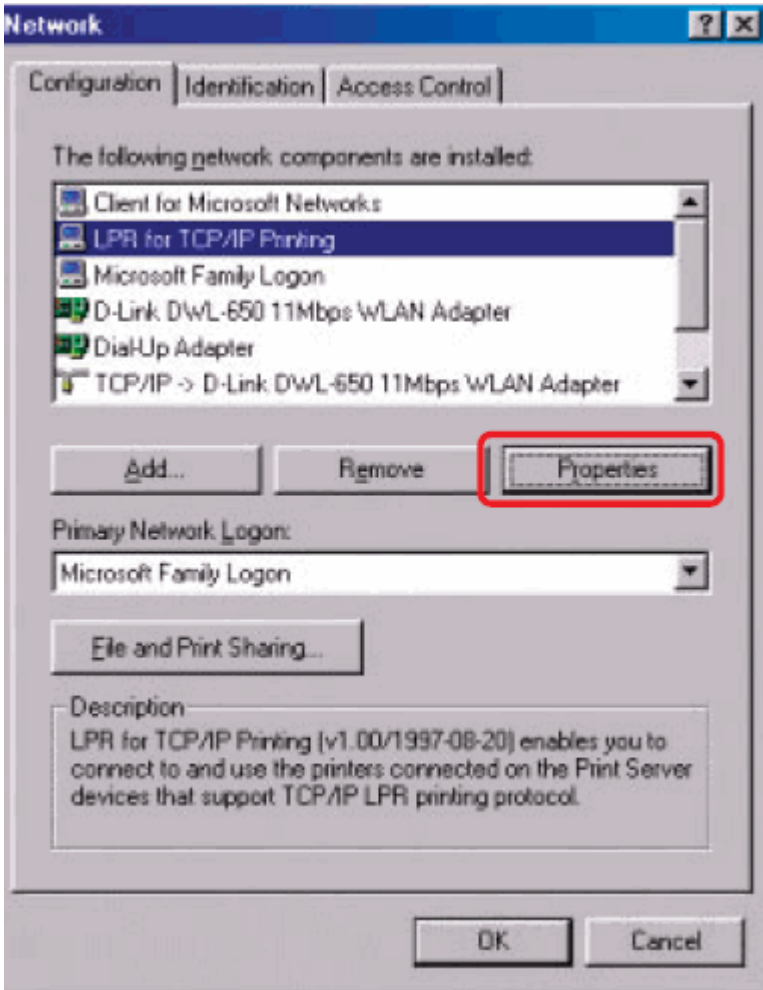

Click **Add Port**.

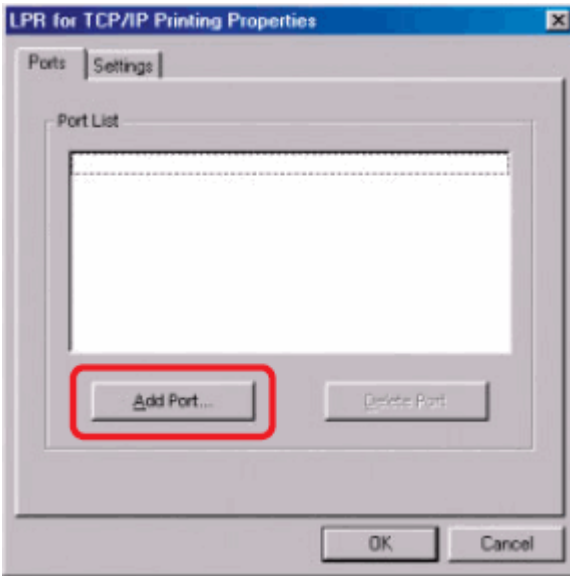

Type in the IP address and Port Name of the print server, which can be referred from the **PRINTER SERVER STATUS** and **PRINTER STATUS** of the print server's Web configuration, in the corresponding field, and then click **OK**. (The IP Address and Port Name here are just for example only.)

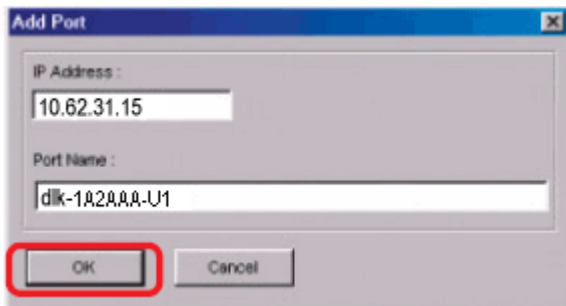

D-Link

DP-301U //	Setup	Advanced	Maintenance	Status	Help
Device Info	DEVICE INFO				Helpful Hints.. Print Server Status: The information about the print server, including the firmware version, MAC/IP address, and up time, can be found in this field. Printer Status: The items in this field display the information of the printer, such as the given name for the printer, speed, printer status, and status of your printing tasks, etc. LAN Status: You can monitor the
Network	The following shows the general system information.				
Print Log	PRINT SERVER STATUS				
 Printer Off line <input type="button" value="Reboot"/>	Server Name : dlk-1A2AAA Model : DP-301U Firmware Version : 2.20 (2007-11-06) MAC Address : 00 17 9A BF 5C EA IP Address : 10.62.32.15 (Manual) Up Time : 0 days, 01:30:07				
PRINTER STATUS					

D-Link

DP-301U //	Setup	Advanced	Maintenance	Status	Help
Device Info	DEVICE INFO				Helpful Hints.. Print Server Status: The information about the print server, including the firmware version, MAC/IP address, and up time, can be found in this field. Printer Status: The items in this field display the information of the printer, such as the given name for the printer, speed, printer status, and status of your printing tasks, etc. LAN Status: You can monitor the networking status in this field, including the network connection, speed, and the packets status.
Network	The following shows the general system information.				
Print Log	PRINT SERVER STATUS				
 Printer Off line <input type="button" value="Reboot"/>	Server Name : dlk-1A2AAA Model : DP-301U Firmware Version : 2.20 (2007-11-06) MAC Address : 00 17 9A BF 5C EA IP Address : 10.62.32.15 (Manual) Up Time : 0 days, 01:30:07				
PRINTER STATUS					
USB : Printer Name : dlk-1A2AAA-U1 Printer Speed : Off line Printer Status : Off line Total Print Jobs : 0 Total Print Size : 0 KBytes					

The IP Address and Port Name will be displayed in the following screen. (The IP Address and Port Name here are just for example only.) Click **OK**.

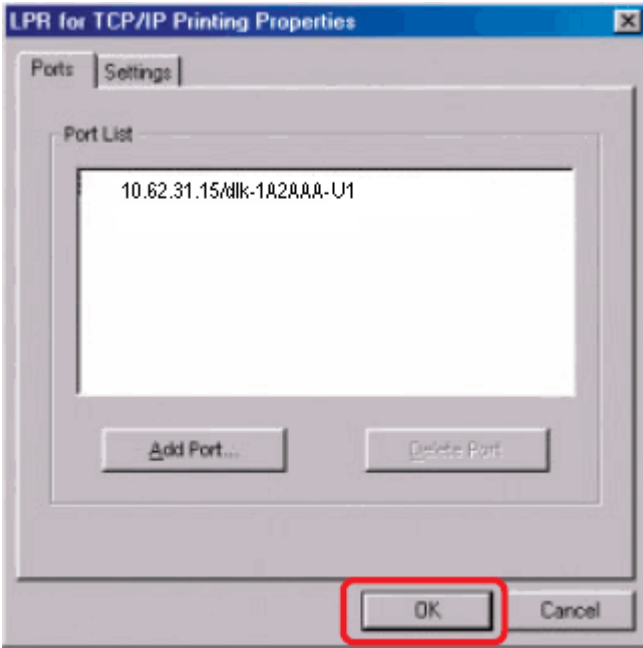

Click **OK**.

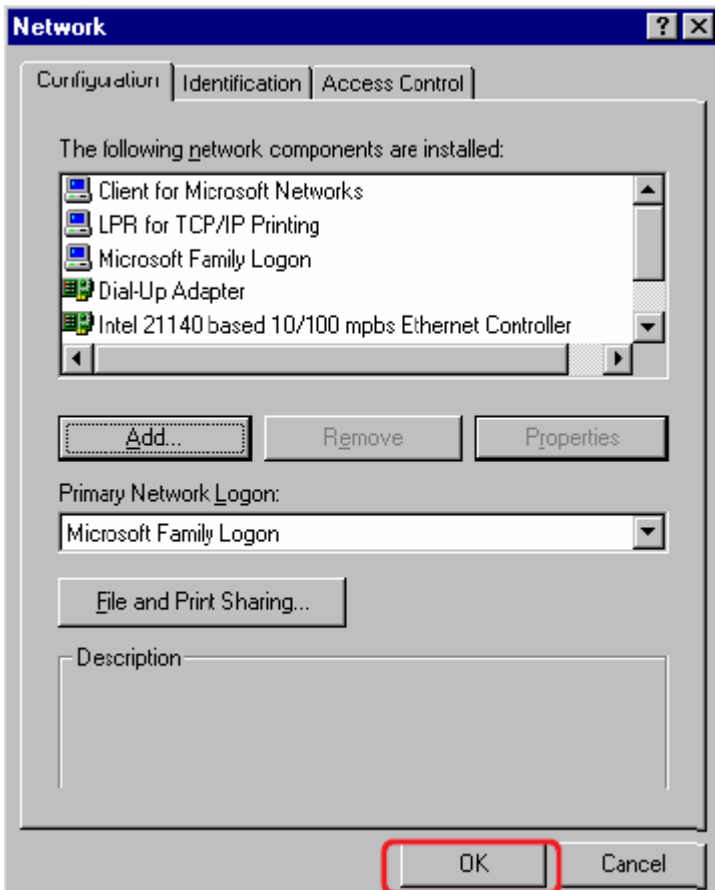

Windows will ask for a restart.

Click **Yes**.

Once your computer has rebooted, click on **Start → Settings → Printers → Add Printer**. When the Add Printer Wizard screen appears, click **Next**.

Select **Network Printer** and click **Next**.

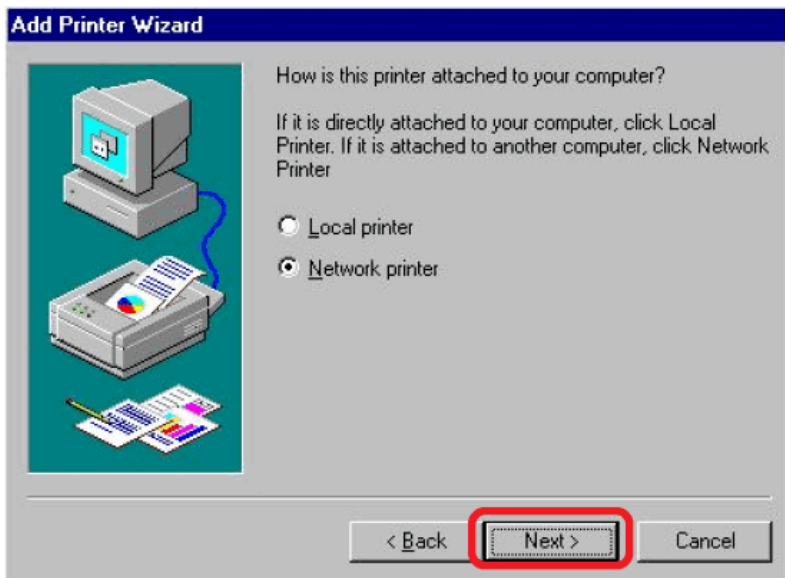

Type in the path if you know it; otherwise, click **Browse**.

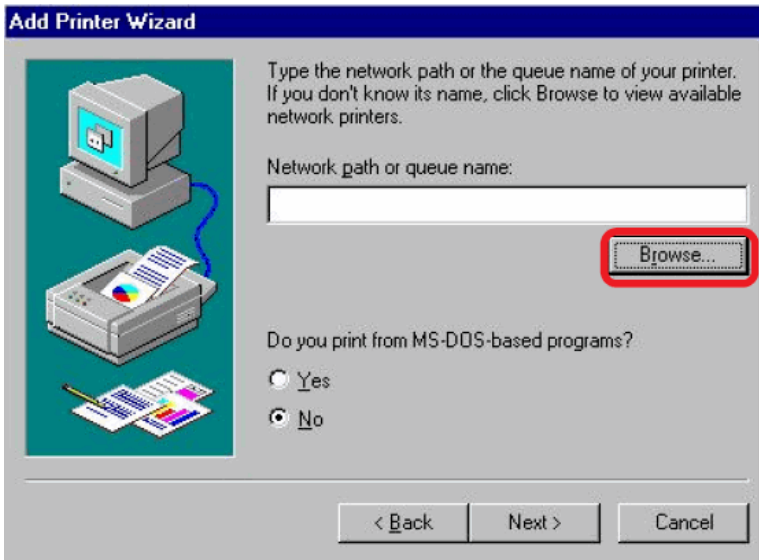

At the following screen, browse for the printer port and highlight the port (e.g. dlink-1D6FA3 in this manual). Click **OK**.

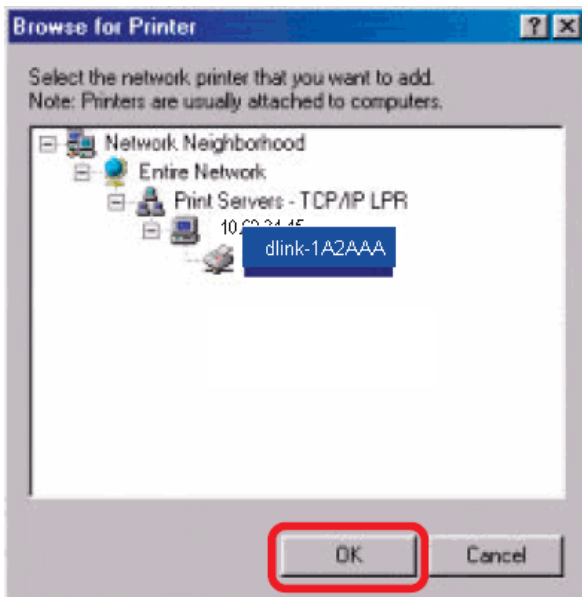

If the network path is not specified, type in the IP Address and Port Name of the print server. Select Yes or No to enable or disable printing from MS-DOS based programs. Click **Next**.

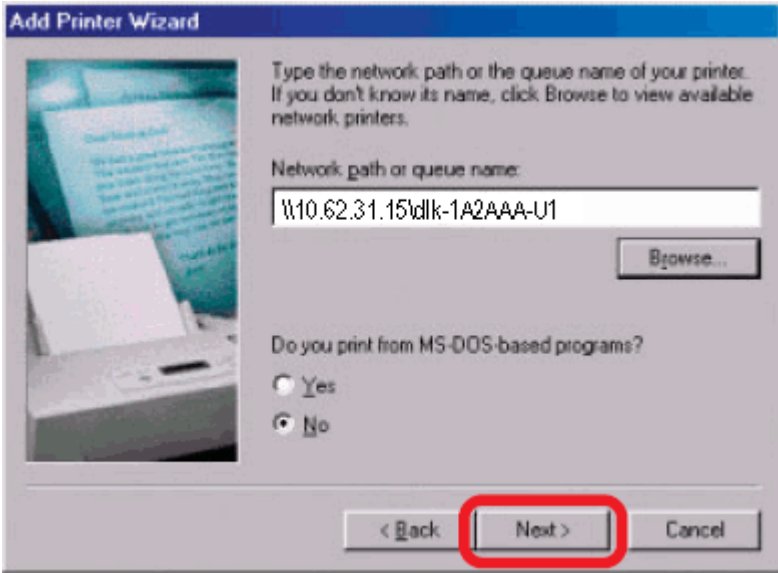

Highlight the printer, as shown. If the desired printer is not on the list, click Have Disk and insert the printer driver disk that came with your printer to install the printer drivers. Click **Next**.

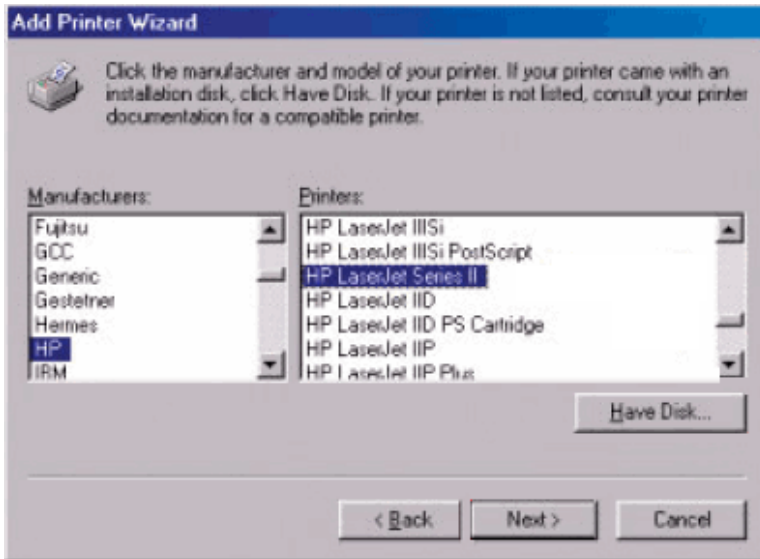

Click **Next**

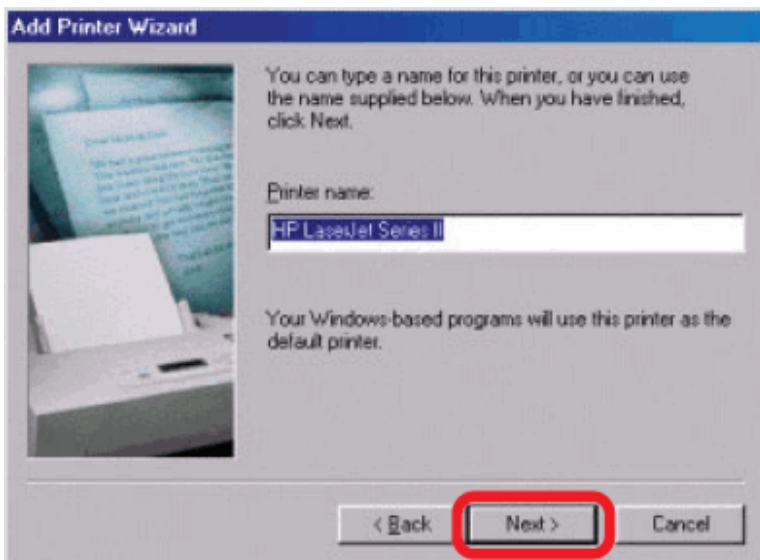

Select **Yes** to print a test page. Click **Finish**.

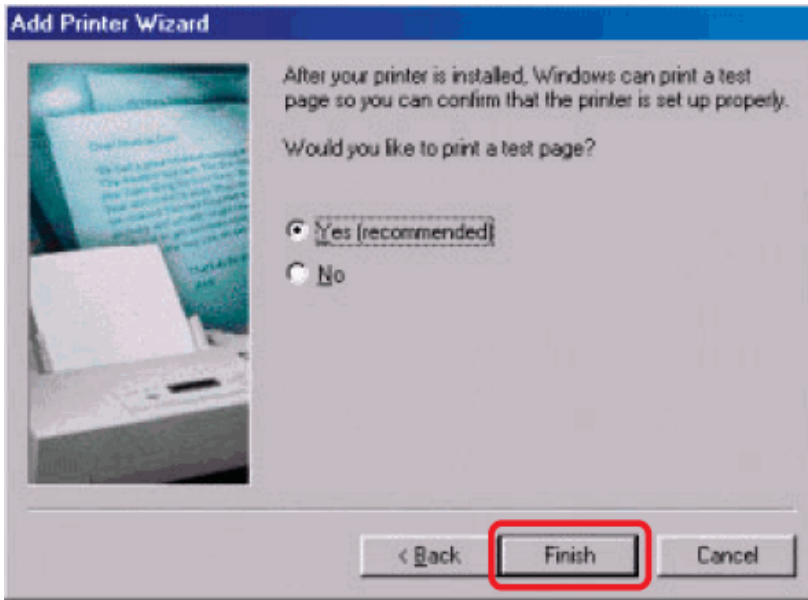

To check whether the printer is installed, go to **Start → Settings → Printers**.

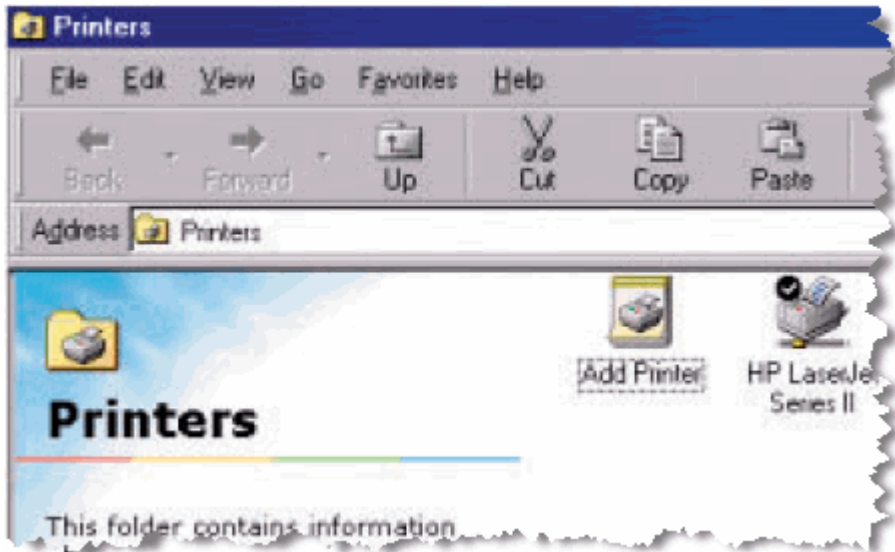

Unix/Linux Printing

Printing Text Files form Unix

Text files on Unix systems contain lines that end with “newline” characters, as opposed to MS-DOS and Windows-related operating systems that end with a carriage return followed by a linefeed. Most printers require a carriage return/linefeed pair at the end of each line, making it necessary for some translation to be done before Unix text files can be printed on most printers.

For this purpose, you can define two “printers” for the same printer port, one that prints to the port itself, and one that prints to the port name with `_TEXT` added to the name. Files printed to the second port will be translated so that the printer has the carriage return/linefeed pairs that it needs.

For example, you could define a printer `hp51` that prints to port `PS-142634-P1`, and a printer `hp51t` that prints to port `PS-142634-P1_TEXT`. Your graphics files could then be printed to the `hp51` printer, and “raw” text files could be printed to the `hp51t` printer.

Printing form BSD Unix Versions

For “flavors” of the Unix operating system derived from or related to the BSD releases, such as SunOS 4.x, Linux, BSD/OS, FreeBSD, or NetBSD, you can use the following procedure to enable users to print to a printer connected to your D-LINK network print server:

1. Log in as the superuser (root).
2. Add an entry for the print server in the host’s `/etc/hosts` file, giving a hostname for the print server’s IP address. A line in `/etc/hosts` contains an IP address and one or more aliases for the host . For example:

```
202. 39. 74. 40      ps-142634 ps-142634.dlink.com.tw
```

If you use DNS (the Domain Naming Services protocol), you can add an address record entry to your DNS database for the print server.

3. Create a spool directory for the printer:
 - ◇ On SunOS systems, create the directory as a subdirectory of `/var/spool`, with the same name as the printer (e.g., `/var/spool/hp51`).
 - ◇ On Linux systems, create the directory as a subdirectory of `/user/spool` /`lp`.
 - ◇ On BSD/OS, FreeBSD, or NetBSD systems, create the directory as subdirectory of `/var/spool`.
4. Change the owner and permissions of the directory so that it is owned and writable by group `daemon`, using the following commands:

```
chown bin.daemon /var/spool/hp51
```

```
chmod 775 /var/spool/hp51
```

5. Add an entry for the printer to `/etc/printcap`, similar to the following:

```
hp51:\  
  
:lp=:sd=/var/spool/hp51 :mx#0:\  
  
:rm=ps-142634:rp=ps-142634-p1:
```

The meaning of each of the entries is described below. The directory path in the `sd` spool directory entry should match the directory name you created above. If your entry requires more than one line you can escape the newline with a backslash.

6. Issue the command

```
lpc start hp51
```

to start a spool daemon for the printer. The printer will now be available for use.

7. Optionally, add another `printcap` entry (and issue another `lpc start` command) for a second printer, using the `port_TEXT` port. This second printer name can be used for printing text files.

Entries in `/etc/printcap` begin with a name for the printer or a list of name, separated by `|` (a vertical bar). The entries used above are:

- ◆ **lp=** The `lp` entry is used to specify a local printer device. Since the printer is a remote printer, this entry should be blank.

- ◆ **sd=dir** The location of the printer's local spool directory.
- ◆ **mx#blocks** The limit for print job files in the local spool directory; 0 means no limit.
- ◆ **rm=address** The host where the remote printer is located, in this case the D-Link print server.
- ◆ **rp=printer** The name of the printer on the remote host.
For the D-Link print server, the port name should be used.
Note: this entry is case-sensitive.

Printing from SCO Unix System V/386

To allow printing to a printer attached to your D-LINK network print server from a SCO Unix System V/386 host.

1. Login as the superuser (root).
2. Add an entry for the print server in the host's `/etc/hosts` file, giving a hostname for the print server's IP address. A line in `/etc/hosts` contains an IP address and one or more aliases for the host. For example:

```
202.39.74.40      ps-142634  ps-142634.dlink.com.tw
```

If you use DNS (the Domain Naming Services protocol), you can add an address record entry to your DNS database for the print server.

3. Change to the `/dev` directory, and issue the command

```
mkdev rlp
```

4. The script will ask:

```
Do you want to install or delet remote printing (i/d/q)?
```

Answer `i` and press Enter to continue.

5. The script will ask:

```
Do you want to change the remote printer description file  
/etc/printcap (y/n)?
```

Answer `y` and press Enter to continue.

6. The script will ask:

```
Please enter the printer name (q to quit):
```

Enter an alias for the printer on the local machine and press Enter. This name should be the same as the destination port name.

7. Answer r (remote printer) to the question

Is printer a remote printer or a local printer (r/l)?

8. When prompted with the question:

Please enter the name of the remote host that printer is attached to:

then enter the address of the D-Link print server. You can use the name you added to /etc/host in the step above.

9. Confirm that your entries are correct.

Is this correct? (y/n)

10. Answer the question:

Would you like this to be the system default printer? (y/n)

11. When you are done adding remote printers, enter q for the printer name.

12. Answer y to the question

Do you want to start remote daemon now (y/n)?

Once remote printing is set up, you can use the `lp` command to print jobs to the new printer. For more information, consult your SCO Unix documentation.

Printing from Solaris

To allow printing from a Sun Solaris workstation,

1. Log in as the superuser (root).
2. Add an entry for the print server in the host's `/etc/hosts` file, giving a hostname for the print server's IP address. A line in `/etc/hosts` contains an IP address and one or more aliases for the host. For example:

```
202.39.74.40      ps-142634  ps-142634.dlink.com.tw
```

If you use DNS (the Domain Naming Services protocol), you can add an address record entry to your DNS database for the print server.

3. In OpenWindows, start the `admintool` program.
4. Click on the **Printer Manger** icon.
5. From the **Edit** menu, select **Add Print**, then **Add Access to Remote Printer...**
6. Enter values for the fields as follow:
 - ◇ **Printer Name** This field should contain the name of the printer port you wish to use. The field is case-sensitive.
 - ◇ **Printer Server** This field should contain the IP address of the print server, or the alias name you added in step 2.
 - ◇ **Printer Server OS** This field should be set to BSD.
7. Confirm the addition.
8. Optionally repeat the addition to add another printer for printing text files, with `_TEXT` appended to the port name.

Once you have added the new printer, you can use the `lp` command to print files to the printer. Consult your Solaris documentation for details.

Printing from Red Hat Linux

Adding a Printer

1. Click the printer icon at the bottom of the desktop.

2. Since no printer is set up so far, a prompt appears asking to run the printer configuration tool.

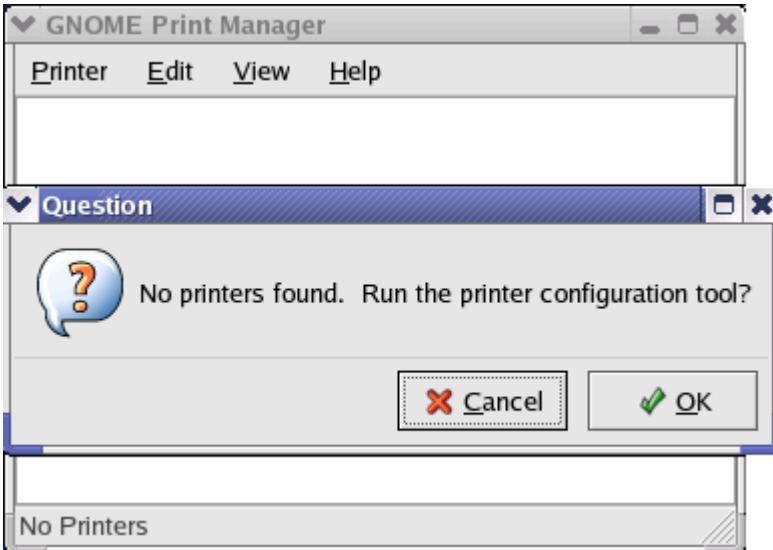

3. Click the **OK** button in the pop-up dialogue box to open the main **Printer configuration tool** menu. Note that to use the **Printer configuration tool** you must have root privileges, and to start the application you may also type the command: "redhat-config-printer".

4. Click the **New** button **New** in the **Printer configuration tool** menu.

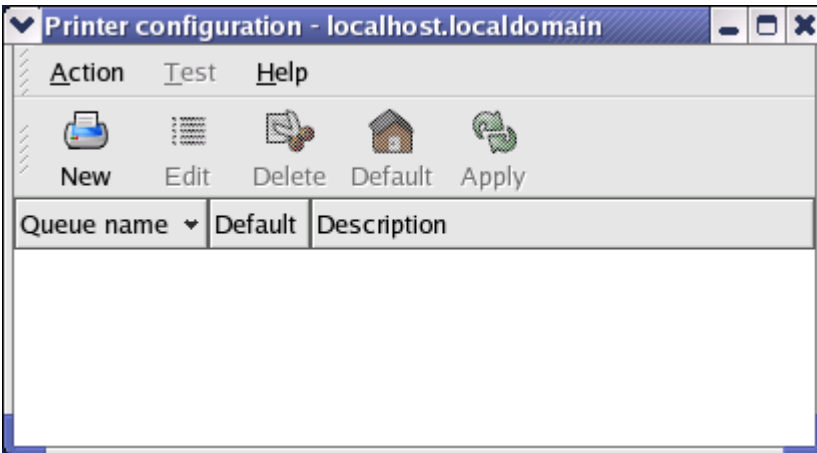

Printer Configuration Tool menu

5. The **Add a new print queue** menu appears, click **Forward** to continue.

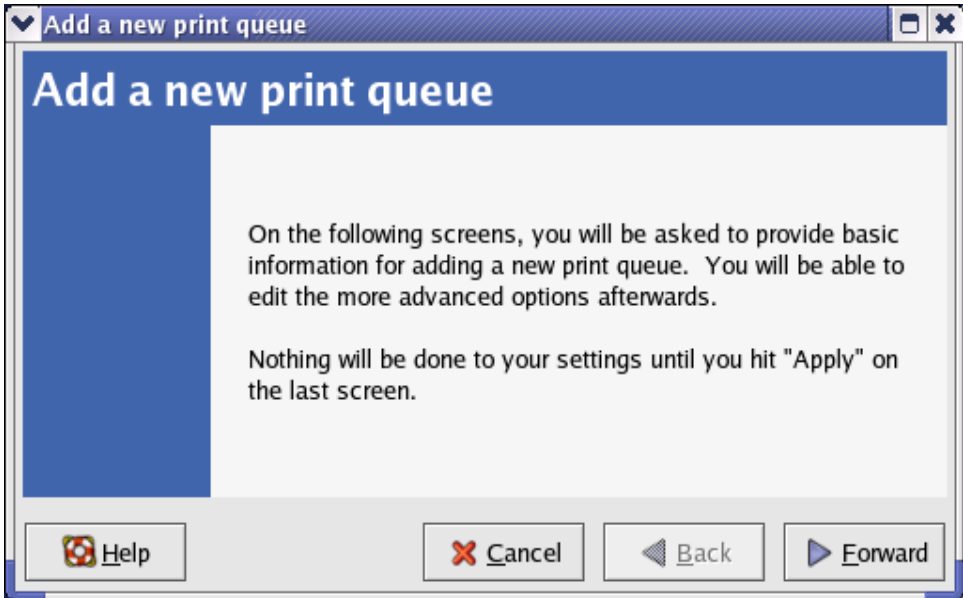

6. Enter a unique name for the printer in the **Name** text field. The printer name cannot contain spaces and must begin with a letter. The printer name may contain letters, numbers, dashes (-), and underscores (_). Optionally, enter a short description for the printer, which can contain spaces. Then click **Forward** to enter **Queue type** window.

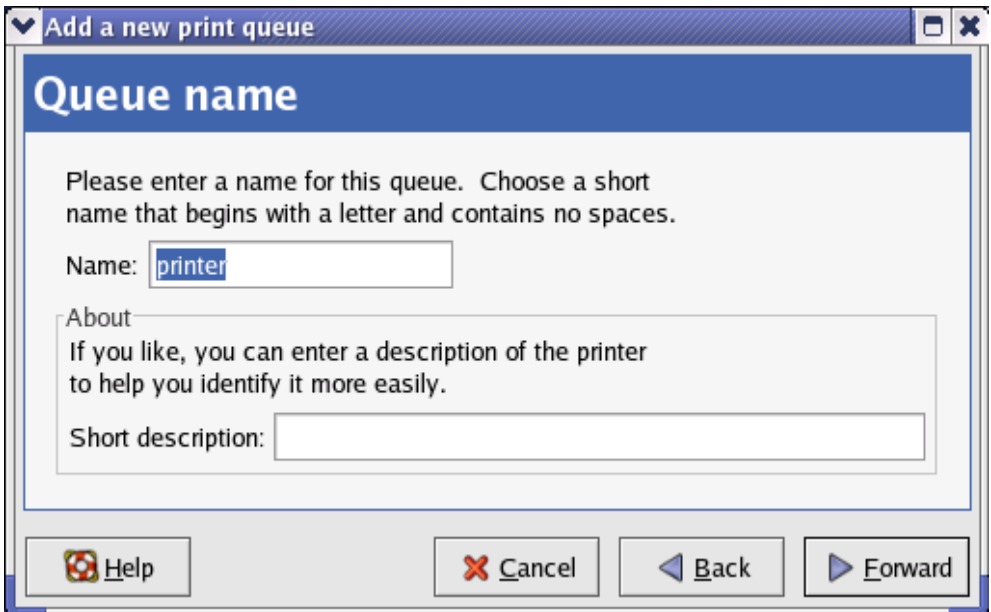

Add a new print queue

Queue name

Please enter a name for this queue. Choose a short name that begins with a letter and contains no spaces.

Name:

About

If you like, you can enter a description of the printer to help you identify it more easily.

Short description:

 **H**elp  **C**ancel  **B**ack  **F**orward

7. Select Networked UNIX (LPD) in the Select a queue type pull down menu, enter the IP address of the print server to which the printer is attached in Server field, and type the port name in queue field. Click Forward to select the type of printer.

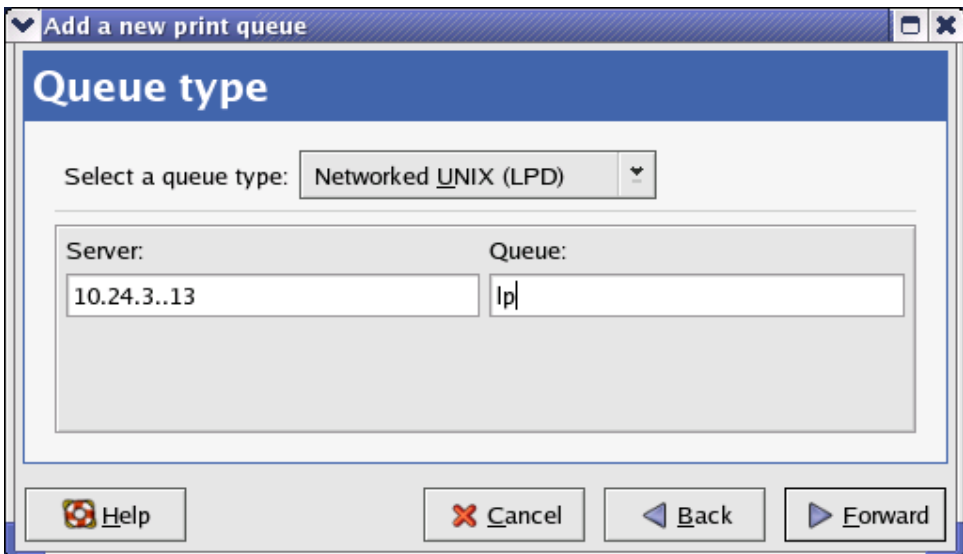

8. Select the printer model.

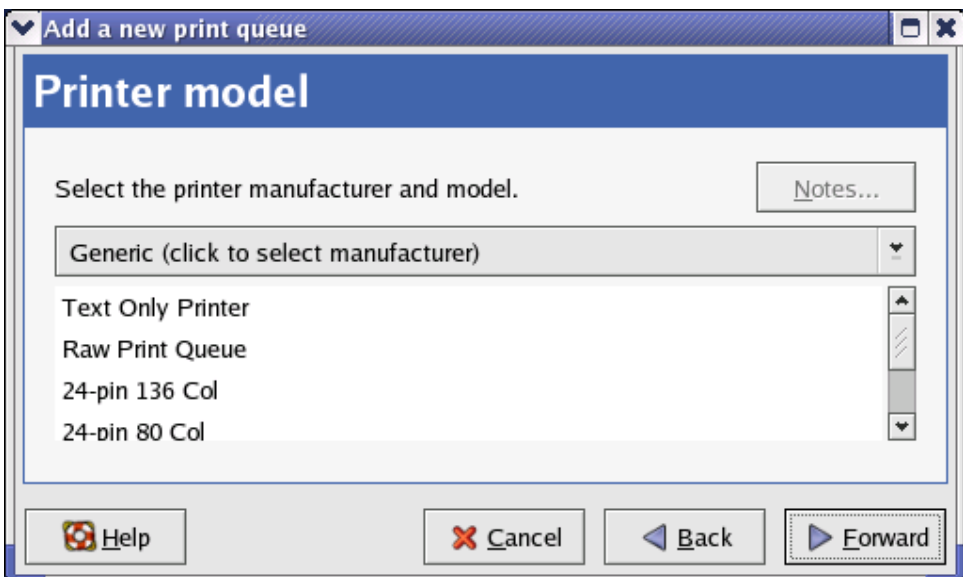

If a printer has not been detected automatically, select the model from the list. You can manually select the name of the printer manufacturer from the **Generic (click to select manufacturer)** pull-down menu, and the printer model from the sub-list. Click **Forward** to continue.

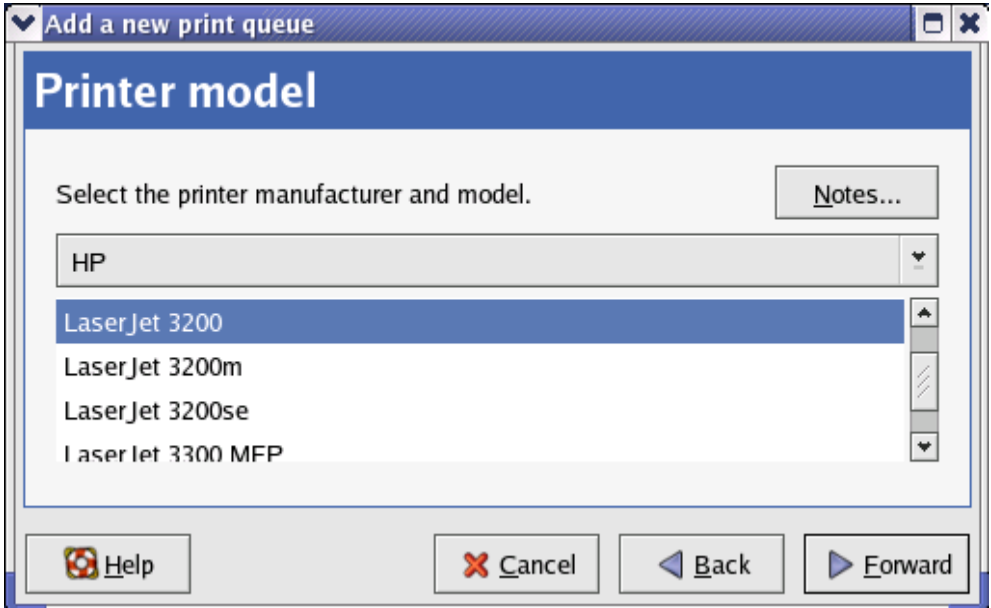

9. The last step is to confirm your printer configuration. Click Apply button to confirm or Back button to modify the configuration.

10. Print a test page to make sure the printer is functioning properly. To print a test page, select the printer from the printer list, then select the appropriate test page from the Test drop-down menu.

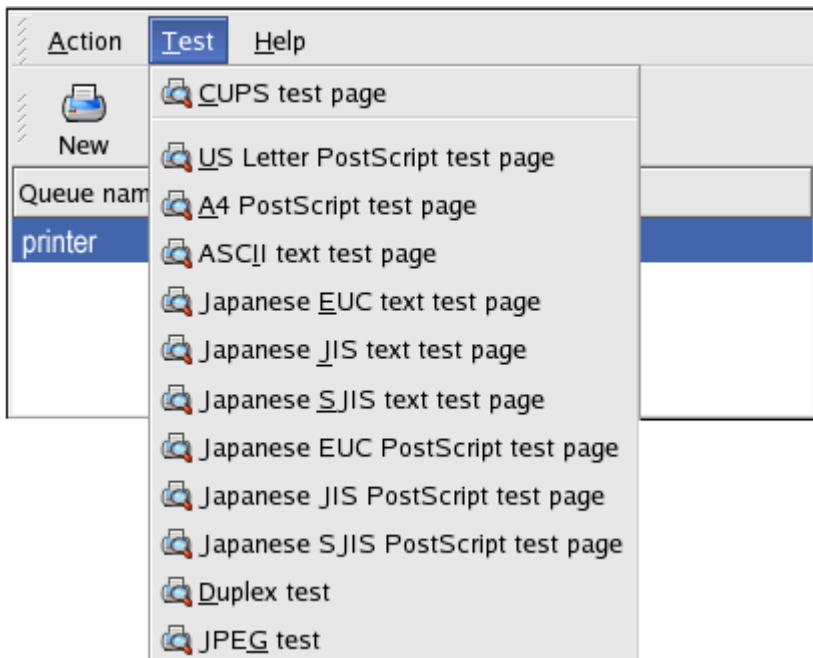

Setting up Printing in Mac OS X Tiger (10.4)

NOTE: Mac OS printing is supported by Postscript printers only!

With Mac OS X Tiger (10.4), you can use Apple Talk, Bonjour, Internet Printing Protocol (IPP), Line Printer Daemon (LPD), and HP Jet Direct-Socket printing through Print Server.

Click on this icon in your Dock to open your **System Preferences** window as below.

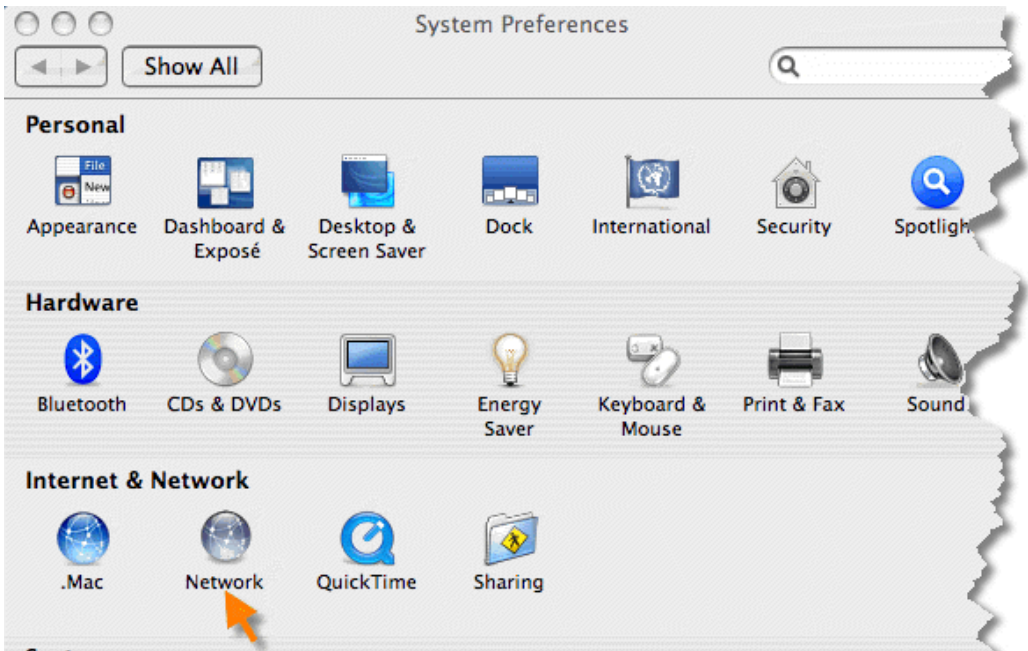

Click on the **Network** icon in **System Preferences** menu to view the menu below.

Select the **Apple Talk** tab in the **Network** menu. Check to select the **Make Apple Talk Active** option. Click on the **Apply Now** button and close the menu. Apple Talk is now active on the system. Now a printer can be added.

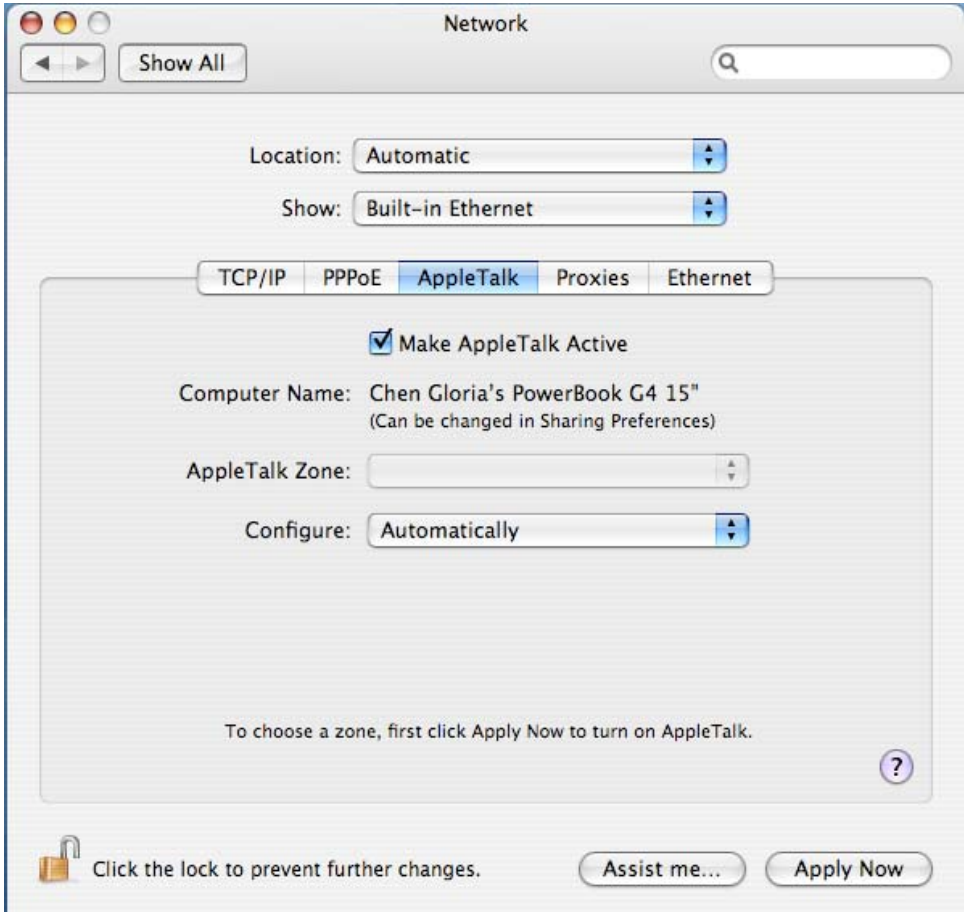

Adding a Printer

Use the **Go** menu at the top tool bar and select **Applications** option and find the **Utilities** folder or open the **Utilities** folder directly in **Go** menu.

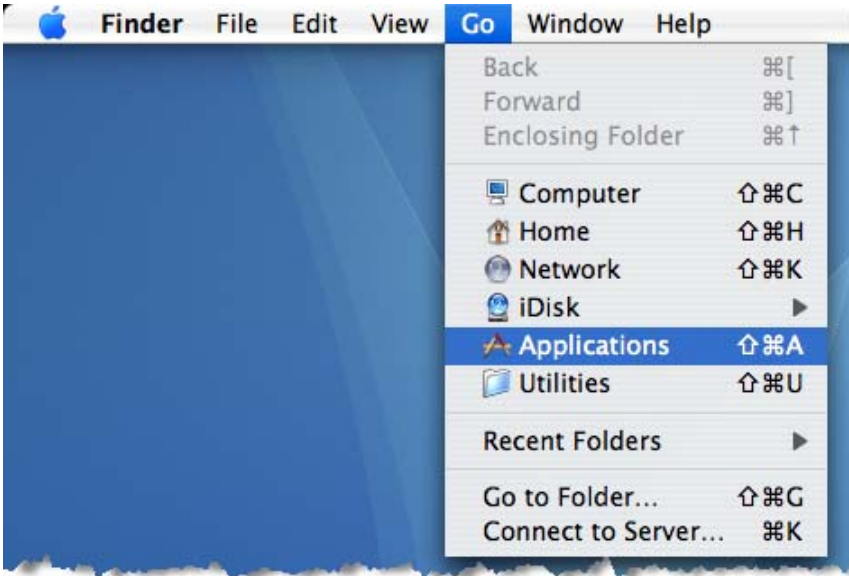

In the **Utilities** folder, find and select **Printer Setup Utility** to open **Printer List** window. If no printer has been set up on your Macintosh, you will be prompted to add a printer. Click **Add** button on the pop-up dialogue box to open **Printer Browser** window.

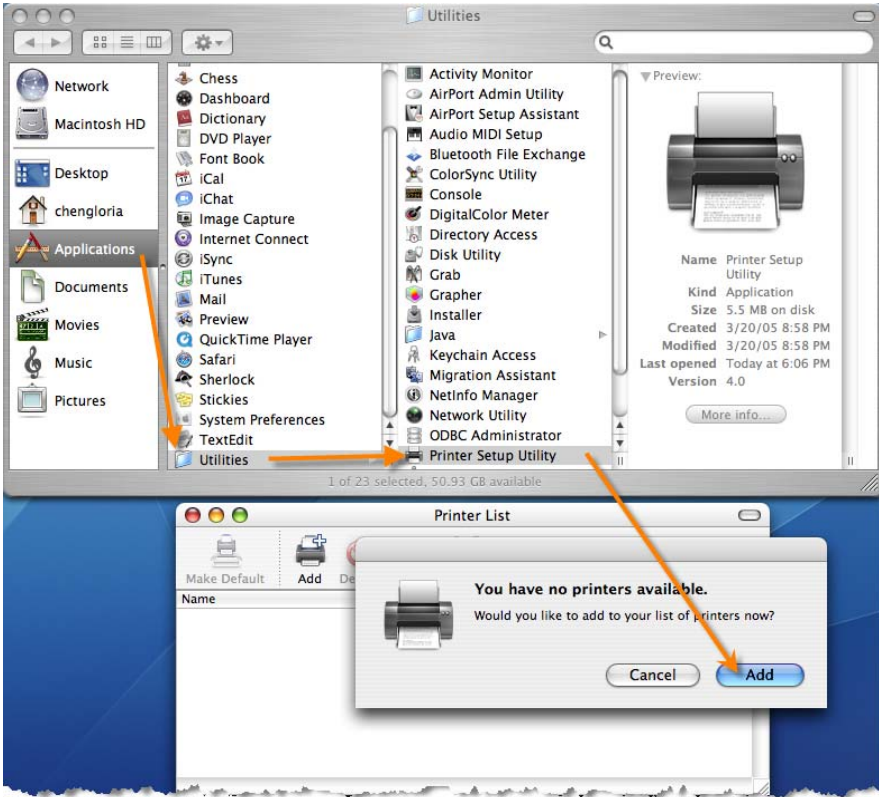

Mac OS X Tiger (10.4) supports five printing protocols:

1. AppleTalk
2. Bonjour
3. Internet Printing Protocol (IPP)
4. Line Printer Daemon (LPD)
5. HP Jet Direct – Socket

To add an Internet Printing Protocol enabled, Line Printer Daemon enabled or HP

Jet Direct – Socket enabled printer, click on the **IP Printer** button and follow the instructions to add an IP Printer beginning with “Adding an IP printer” session.

AppleTalk-enabled or Bonjour-enabled

Printers

To add an AppleTalk-enabled or Bonjour-enabled printer, click on the

Default Browser button in the **Printer Browser** menu.

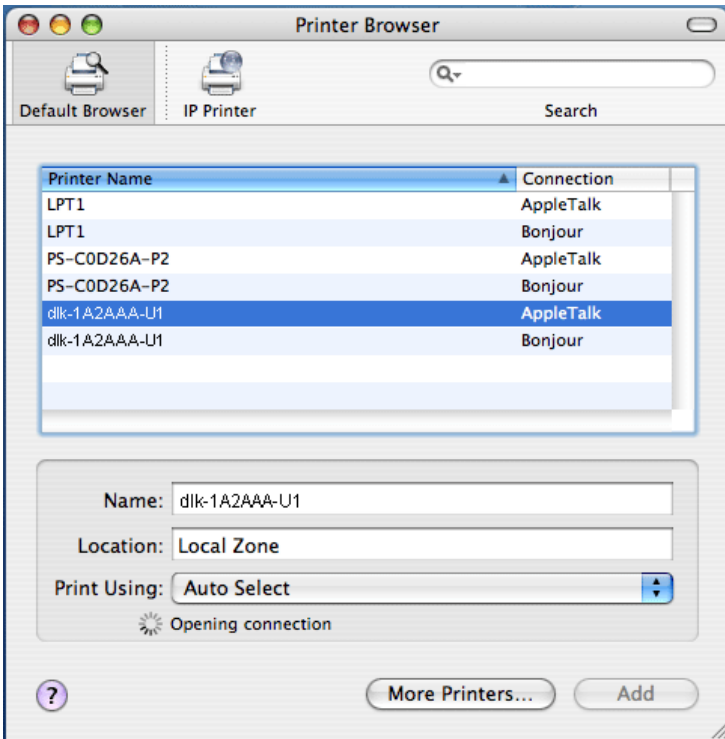

Select the printer model from **Printer Name** list and **Connection** type in the **Printer Browser** menu. The printer name selected should be the same as that appearing listed in the Printer Server's web manager. In the example here, the printer name is dlk-1A2AAA-U1. By default the **Printer Browser** will use the **Auto Select** for **Print Using**: to determine what printer configuration to use. This may

also be manually selected in the **Print Using** drop-down menu by brand and model. Click the **Add** button to exit the **Printer Browser** window and implement the new setting.

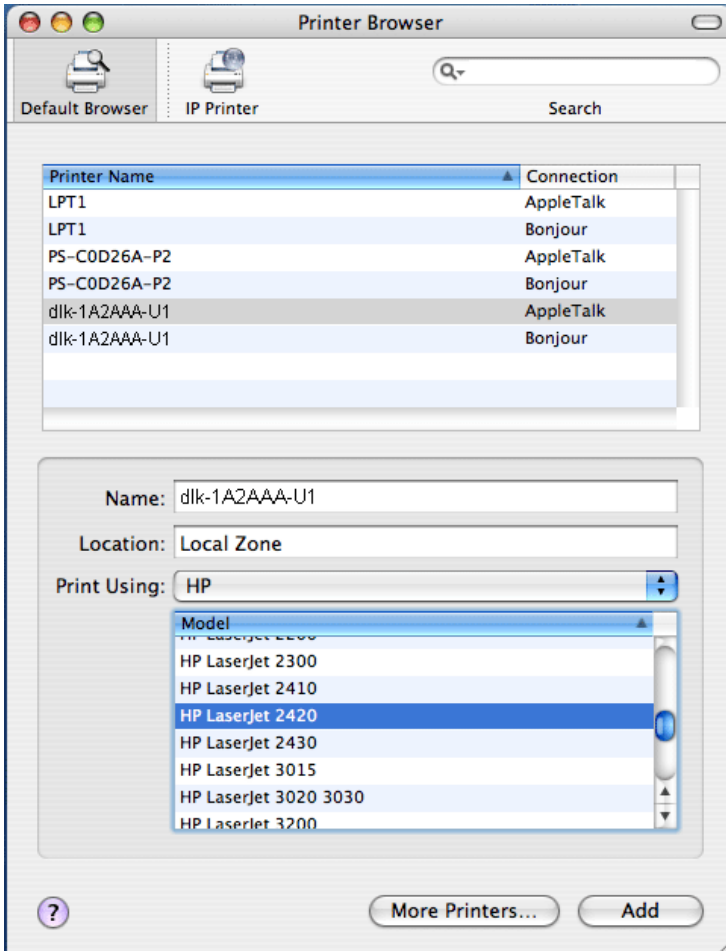

The printer that has just been added will show up in the **Printer List** menu, it might take a few seconds depending on network conditions. When the printer appears listed it is ready for use. Quite the **Printer Setup Utility** and start printing.

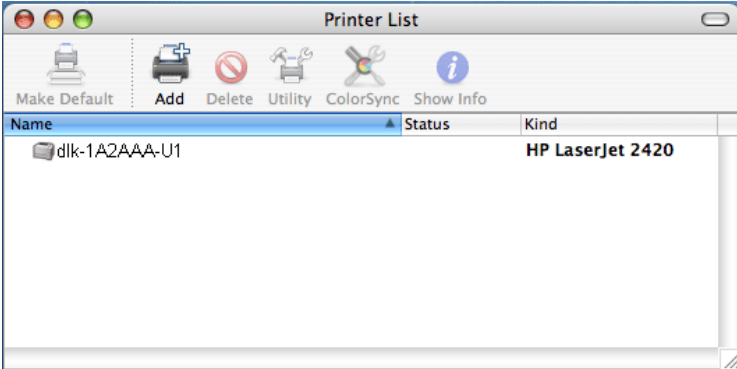

Adding an IP Printer

To add an Internet Printing Protocol enabled, Line Printer Daemon enabled or HP Jet Direct – Socket enabled printer, click on the IP Printer button in the **Printer Browser** window. Select the desired printing protocol from the **Protocol** drop-down menu.

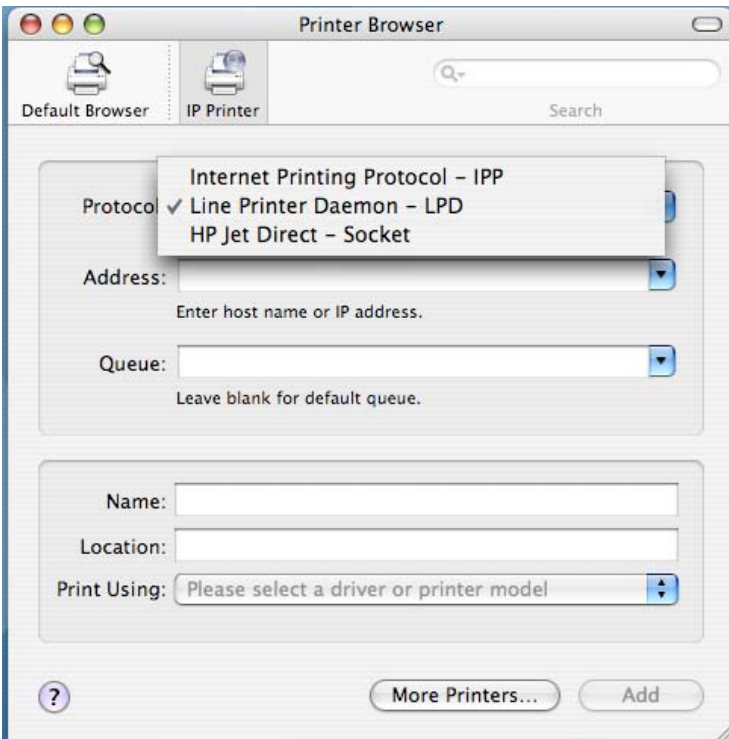

Type the IP Address of the printer, the name will appear in the **Name** field when the printer is found. The **Printer Browser** will indicate that it is verifying the address. If the printer is found, the **Printer Browser** will state “Valid and complete address” under the **Address** field.

The printer utility is able to detect the printer and may automatically select the correct printer driver in the **Print Using** field. Or manually select the printer-maker from the **Print Using** drop-down menu, and then select the printer model from the scroll-down list, or select **Generic PostScript Printer** option from the **Print Using** drop-down menu if the model is not listed. To implement the setting, click **Add** button.

The setup procedures for these three printing protocols (Internet Printing Protocol (IPP), Line Printer Daemon (LPD), and HP Jet Direct – Socket) are basically the same. Illustrated examples are include below for the sake of reference.

For set up LPD Printing:

1. Enter the IP address of the print server to which the printer is attached in **Address** field.
2. Type the port name in **queue** field.

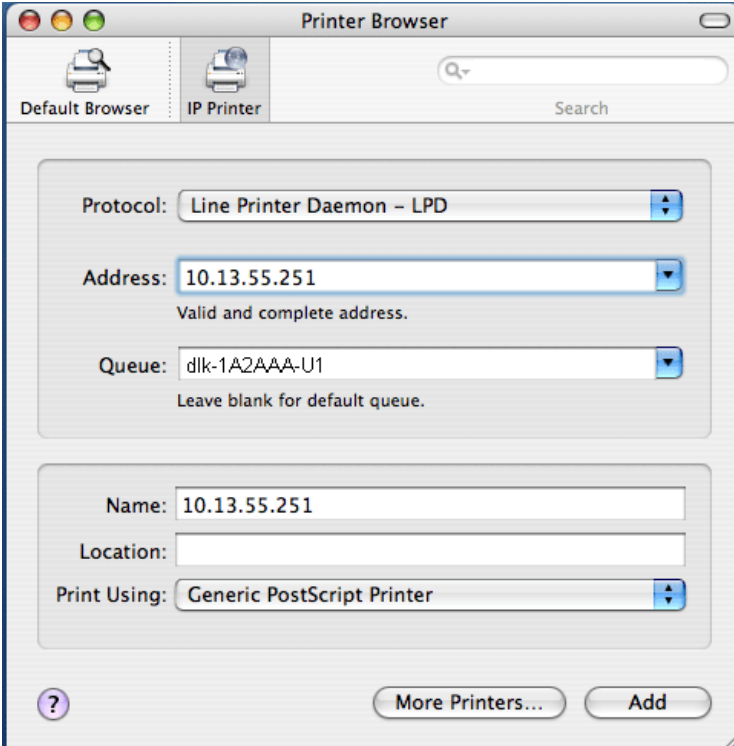

Click **Add** button after done the section of printer model in the **Print Using** drop-down menu.

For set up IPP Printing:

1. Enter the IP address of the print server to which the printer is attached in **Address** field. After that, type “: 80” or “: **second port**” if print server’s second port is enabled.
2. Type the port name in **queue** field.

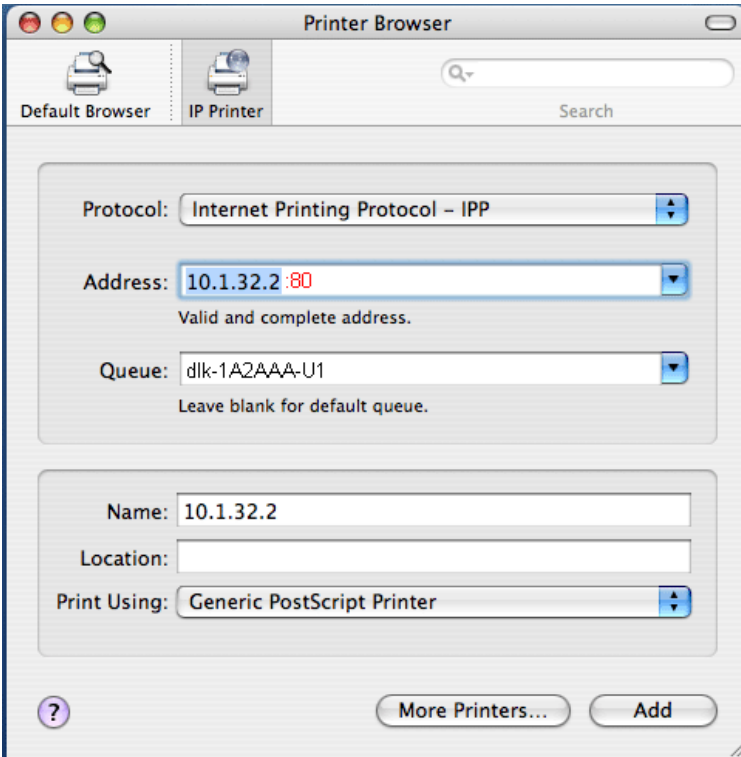

Click **Add** button after done the section of printer model in the **Print Using** drop-down menu.

For set up Socket Printing:

1. Enter the IP address of the print server to which the printer is attached in **Address** field. After that, type “: **9100**” for port 1, “: **9101**” for port 2 or “: **9102**” for port 3.
2. Keep the blank in **queue** field.

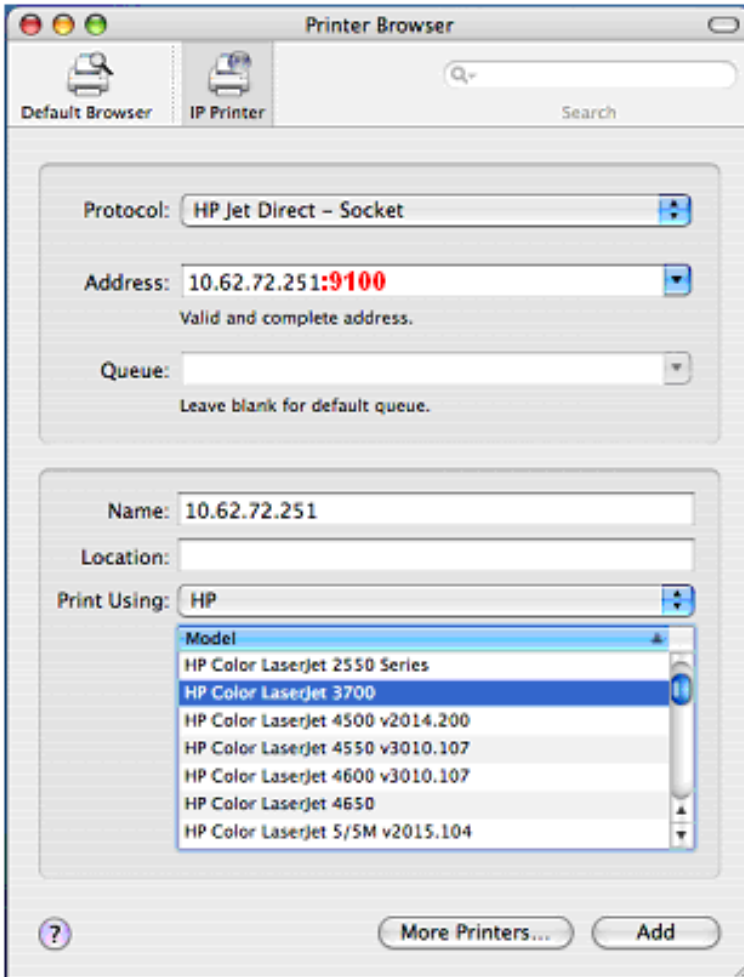

Click **Add** button after done the section of printer model in the **Print Using** drop-down menu.

When the **Installable Options** pop-up window shows up as below, click **Continue** button.

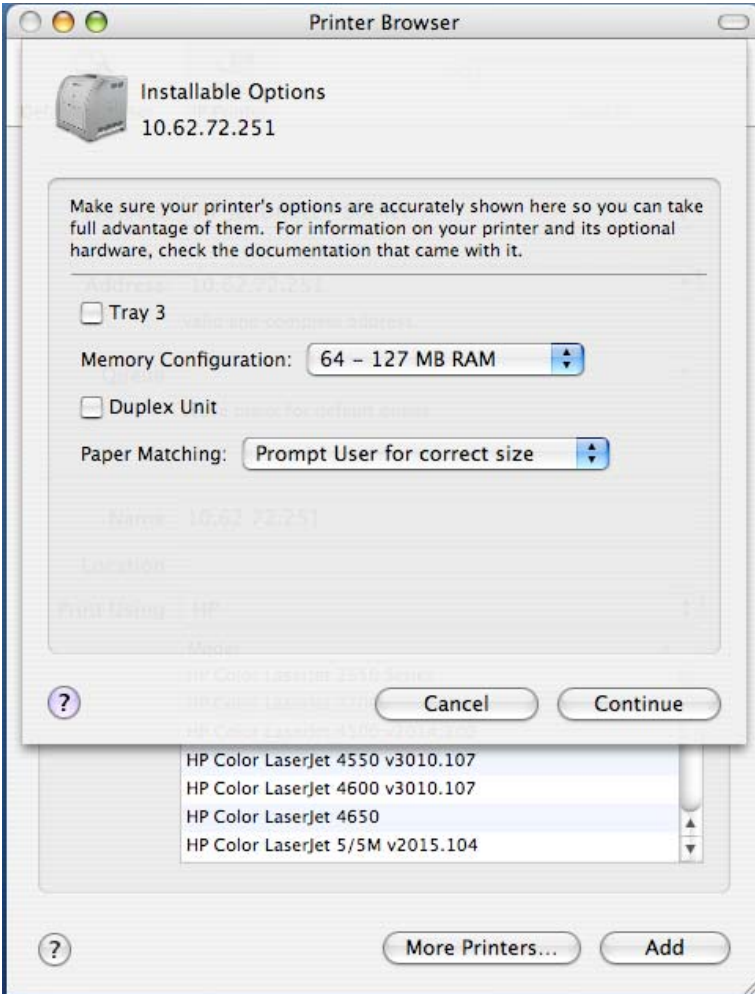

The printer that has just been added will show up in the **Printer List** menu, it might take a few seconds depending on network conditions. When the printer appears listed it is ready for use. Quite the **Printer Setup Utility** and start printing.

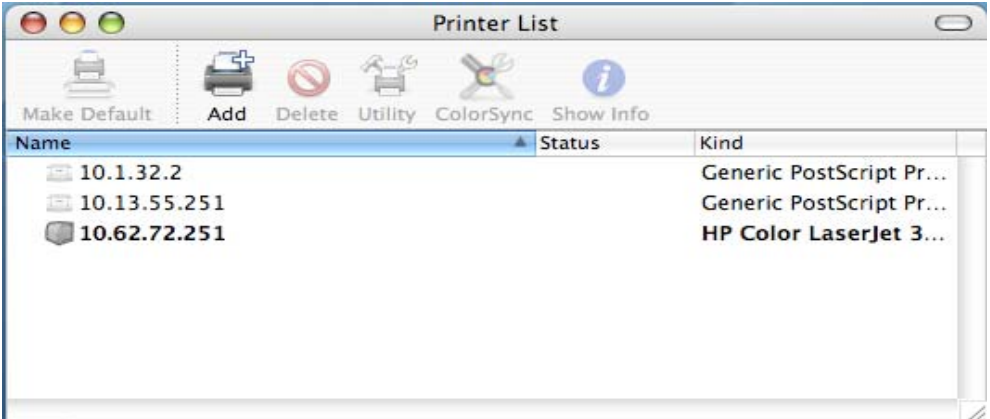

Setting up AppleTalk or LPR Printing in Mac OS X

NOTE: Mac OS printing is supported by Postscript printers only!

With Mac OS X you can use AppleTalk or LPR printers using IP protocols for printing through Print Servers.

Open your System Preferences window and Click Network.

Select the AppleTalk tab in this window and check Make AppleTalk Active.

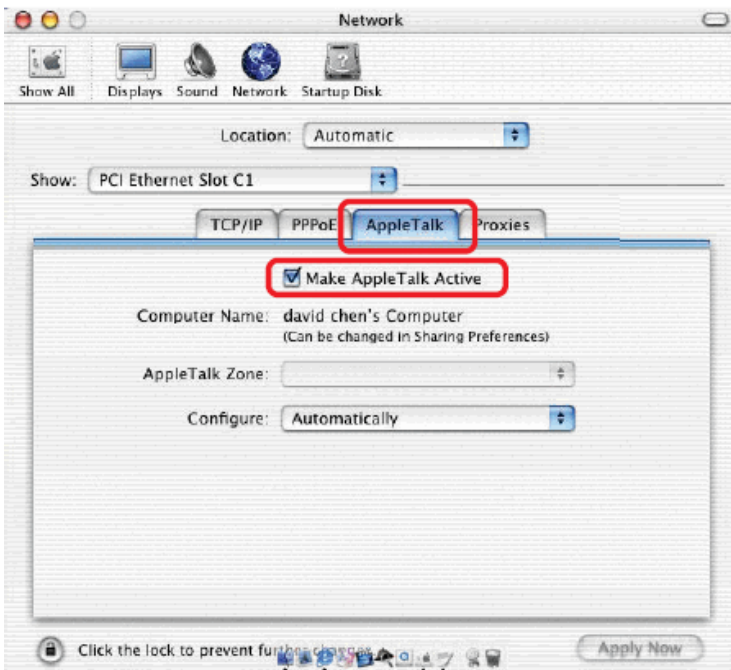

To print, open a document and select File → Print from the menu.

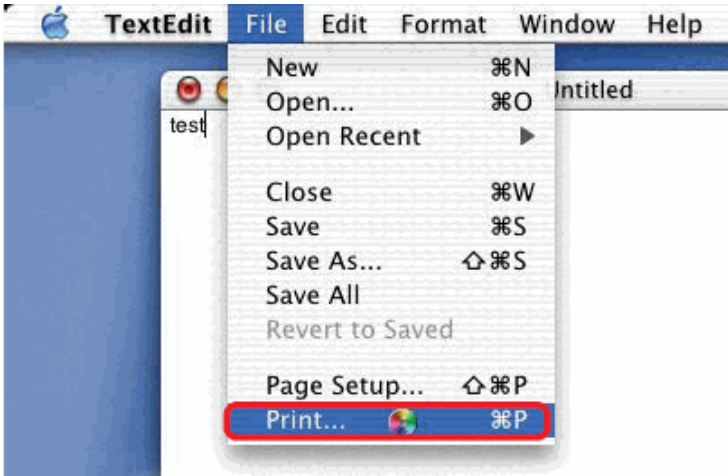

Select Edit Printer List from the Printer dialog box.

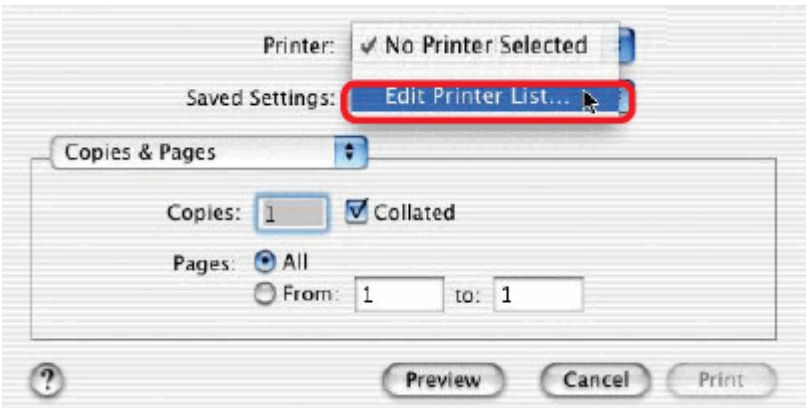

Click Add Printer

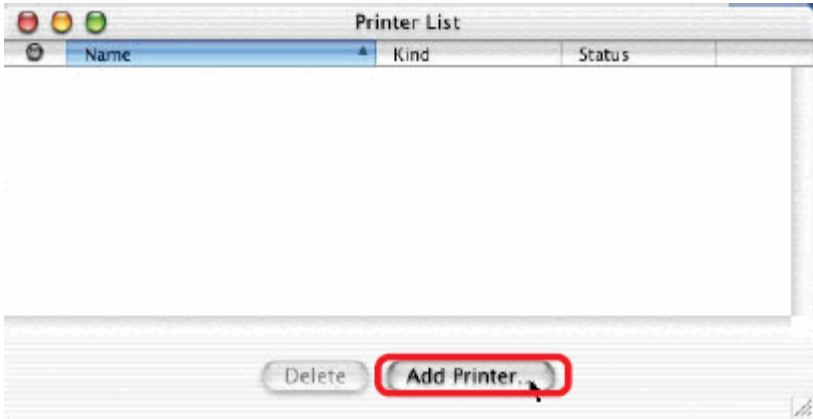

Select the printing protocol preferred, AppleTalk or LPR Printers using IP. In this example, AppleTalk has been selected.

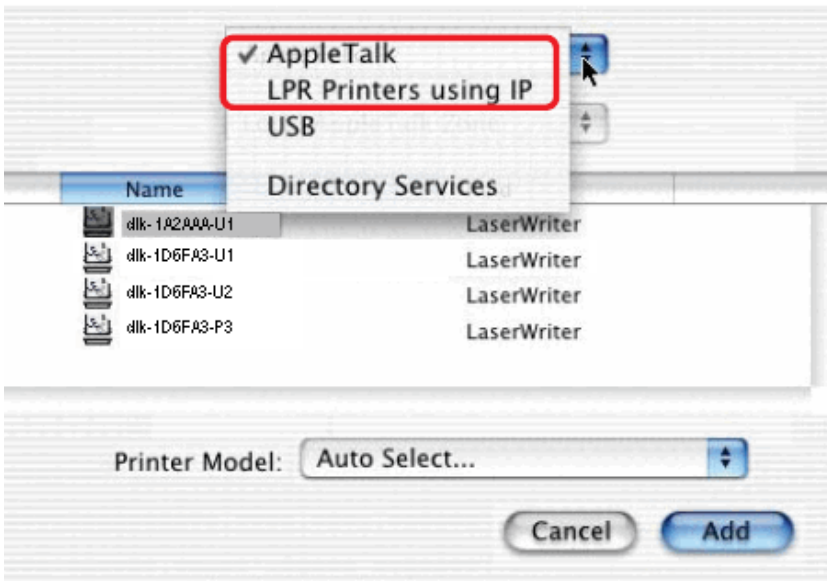

AppleTalk protocol: After selecting AppleTalk, the Port Names of the Print Server will be displayed. The Port Names shown here are examples only. Click on the Port to which the post-script printer is connected.

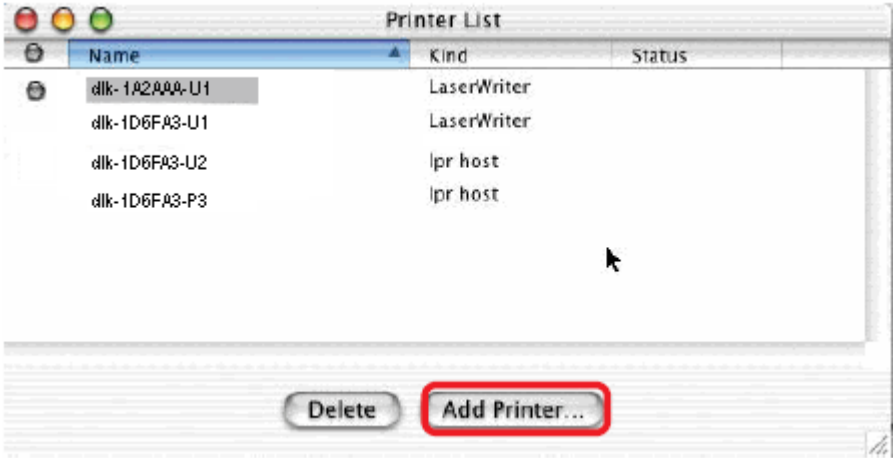

Then select the printer model from the dialog box displayed here. Click Add Printer and the Printer Port configuration is completed. Select the Printer Port just configured in the Print window. Click Print to print your document.

- A dropdown menu at the top showing "LPR Printers using IP".
- A text input field labeled "LPR Printer's Address:" containing the IP address "192.168.0.10". Below this field is the text "Internet address or DNS name".
- An unchecked checkbox labeled "Use Default Queue on Server".
- A text input field labeled "Queue Name:" containing the value "dlk-1A2AAA-U1".
- A dropdown menu labeled "Printer Model:" with "Generic" selected.
- At the bottom, there are two buttons: "Cancel" and "Add".

LPR Printers using IP protocol: When you select LPR Printers using IP Protocol, this window will appear.

Type the IP Address of the Print Server into the LPR Printer's Address field.

In the Queue Name field, enter the Port Name of the post-script printer that is connected to the Print Server. The Port Name illustrated here is only an example.

Select the printer model from the dialog box.

Click Add and the process are completed.

Close all Print Center windows, select the Printer Port that was just selected.

Click Print to print the document.

Setting up AppleTalk Printing in Mac OS 9

NOTE: Mac OS printing is supported by Postscript printers only!

The AppleTalk network protocol is used with computers using the MacOS operating system. It can be used for network communications over standard Ethernet or Fast Ethernet using the EtherTalk transport, or over a proprietary low-speed LocalTalk transport.

Print server can be used for network printing to PostScript printers. You can print from any MacOS computer connected to your Ethernet network, either directly using an EtherTalk connection, or indirectly through a LocalTalk-to-EtherTalk router.

NOTE: The Chooser name of a printer connected to one of the Print Server's ports is the same as its Port Name. If you are using AppleTalk printing, you will need to make sure that every Port Name is unique among all of the network printers in your AppleTalk zone. The Port Names shown in this manual are examples only.

To set up print server so that it can be used for AppleTalk printing:

- Make sure the AppleTalk protocol is enabled in your Macintosh.
- Make sure the PC's IP Address must correspond with the Print Server's IP Address in the same segment for the two devices to communicate.
- Launch the browser and enter print server web interface, select the ADVANCED tab, click Advanced LAN button and then scroll to the bottom to the AppleTalk protocol section

- If your AppleTalk network is divided into AppleTalk zones, you will have to specify which zone the Print Server should be in. You should locate the Print Server in the same zone as most of the users who will be using it. If your network is not divided into zones, the AppleTalk Zone field should contain a single asterisk (*).

For each Printer Port that will be used for AppleTalk printing, you may need to change the AppleTalk Port Settings in the **Advanced LAN** screen, shown as below.

DP-301U	Setup	Advanced	Maintenance	Status	Help
Device Info	NETWORK STATUS				Helpful Hints... Auto IP: This field contains the current settings of TCP/IP, including DHCP/BOOTP, LPR, and Mac Bonjour/Rendezvous. The items in this field are configured in Advanced > Advanced LAN > TCP/IP . TCP/IP Printing: In this field, you can monitor the status of your printing tasks through TCP/IP. Microsoft Network Printing: In this field, you can monitor the status of your printing tasks through Microsoft Network. Mac AppleTalk Printing: In this field, you can monitor the status of your printing tasks through AppleTalk.
Network	The following shows the general networking status.				
Print Log	AUTO IP				
Printer	DHCP/BOOTP : Disable (IP : 0.0.0.0)				
Off line	UPnP : Enable (IP : 10.68.15.16)				
<input type="button" value="Reboot"/>	Mac Bonjour/Rendezvous : Enable (IP : 10.62.32.15)				
	TCP/IP PRINTING				
	LPR Printing : Status : Running Total Print Jobs : 0 Total Print Size : 0 kBytes Port (9100) Printing : Status : Running Total Print Jobs : 0 Total Print Size : 0 kBytes IPP Printing : Status : Running Total Print Jobs : 0 Total Print Size : 0 kBytes FTP Printing : Status : Running Total Print Jobs : 0 Total Print Size : 0 kBytes				
	MICROSOFT NETWORK PRINTING				
	SMB (Over NetBEUI) Printing : Status : Running Total Print Jobs : 0 Total Print Size : 0 kBytes SMB (Over NBT) Printing : Status : Running Total Print Jobs : 0 Total Print Size : 0 kBytes				
	MAC APPLETTALK PRINTING				
	AppleTalk Printing : Status : Running Total Print Jobs : 0 Total Print Size : 0 kBytes				
	<input type="button" value="Refresh"/>				
PRINT SERVER					

AppleTalk

Enter the AppleTalk Zone name in the box. In the following options, enter the related configuration, such as the printer type.

Chooser Name: Display the print server's port name.

Printer Type: Enter the printer's type in this box.

PostScript Level: Select from the pull-down menu (Level 1 or Level 2).

Font Group: Select from the pull-down menu.

The exact procedure for selecting a PostScript printer connected to print server may vary slightly, depending on what printer driver version you are using. The procedure described below assumes you are using the LaserWriter 8.

To choose a printer connected to print server as your MacOS workstation's default printer, open the Chooser by selecting Chooser from the Apple menu. Select the LaserWriter 8 icon on the left. Make sure that AppleTalk is set to **Active**.

A list of all networked PostScript printers will be displayed as follow.

Double-click the name of the Printer Port you wish to use. The Printer Ports shown are examples only.

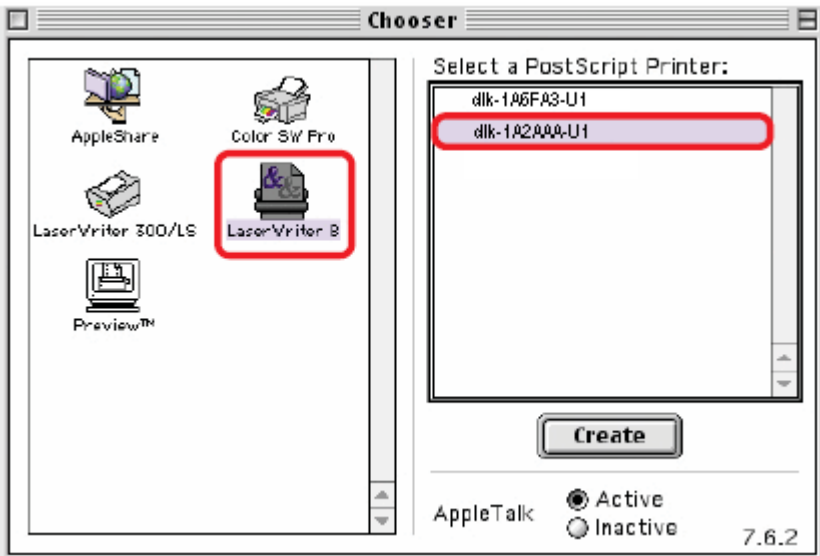

If you have not previously set this printer as the default, your computer will prompt you for a PostScript Printer Description file. Choose **Select PPD**.

Select the appropriate printer description file for your printer.

Click Open. (If your printer is not listed, click Generic to use a generic printer description.)

If you wish to access this setting in the future, you can use the Setup button in the Chooser window.

The selected printer will become your computer's default printer. You may need to choose Page Setup in any applications you have open.

Technical Specifications

Printer Connection

Printer Port: USB port

Bi-directional Communication: Hewlett-Packard PJI (Printer Job Language) standard for bi-directional communication.

Network Connection

Network Standards: 100Base-TX Fast Ethernet

Network Data Transfer Rate: 10/100 Mbps (megabits per second)

Network Connector: RJ-45

Network Protocols

Ethernet Frame Types: 802.2, 802.3, Ethernet II, SNAP (auto-switching)

Transport Protocols: TCP/IP, NetBEUI, AppleTalk/EtherTalk, LPR, SMB

TCP/IP Protocols Supported: BOOTP, SNMP, FTP, LPD, RARP, DHCP, IPP

Management and Diagnostics

Standard: SNMP

MIBs: MIB-II (RFC 1213)

Diagnostic LED Indicators: Power, USB, LAN

Environmental and Physical

Power Supply: External power supply providing 5V, 2.5A DC

Dimensions: 3.54" x 3.19" x 1.57" (90 mm x 81 mm x 40 mm)

Weight: approx. 4.27 oz. (121g)

Operating Temperature: 32 to 122°F (0 to 50°C)

Storage Temperature: -13 to 131°F (-25 to 55°C)

Humidity: 5% to 95% non-condensing

Emissions: FCC Class B, CE Class B, VCCI Class B

Contacting Technical Support

Technical Support

You can find software updates and user documentation on the D-Link website.

D-Link provides free technical support for customers within the United States and within Canada for the duration of the warranty period on this product.

U.S. and Canadian customers can contact D-Link technical support through our website, or by phone.

Tech Support for customers within the United States:

D-Link Technical Support over the Telephone:

(877) 453-5465

24 hours a day, seven days a week.

D-Link Technical Support over the Internet:

<http://support.dlink.com>

email: support@dlink.com

Tech Support for customers within Canada:

D-Link Technical Support over the Telephone:

(800) 361-5265

Monday to Friday 8:30am to 9:00pm EST

D-Link Technical Support over the Internet:

<http://support.dlink.ca>

email: support@dlink.ca

When contacting technical support, please provide the following information:

- *Serial number of the unit*
- *Model number or product name*
- *Software type and version number*

Warranty and Registration

Subject to the terms and conditions set forth herein, D-Link Systems, Inc. (—D-Link“) provides this Limited warranty for its product only to the person or entity that originally purchased the product from:

- D-Link or its authorized reseller or distributor and
- Products purchased and delivered within the fifty states of the United States, the District of Columbia, U.S. Possessions or Protectorates, U.S. Military Installations, addresses with an APO or FPO.

Limited Warranty: D-Link warrants that the hardware portion of the D-Link products described below will be free from material defects in workmanship and materials from the date of original retail purchase of the product, for the period set forth below applicable to the product type (—Warranty Period“), except as otherwise stated herein.

1-Year Limited Warranty for the Product(s) is defined as follows:

- Hardware (excluding power supplies and fans) One (1) Year
- Power Supplies and Fans One (1) Year
- Spare parts and spare kits ninety (90) days.

D-Link’s sole obligation shall be to repair or replace the defective Hardware during the Warranty Period at no charge to the original owner or to refund at D-Link’s sole discretion. Such repair or replacement will be rendered by D-Link at an Authorized D-Link Service Office. The replacement Hardware need not be new or have an identical make, model or part. D-Link may in its sole discretion replace the defective Hardware (or any part thereof) with any reconditioned product that D-Link reasonably determines is substantially equivalent (or superior) in all material respects to the defective Hardware. Repaired or replacement Hardware will be warranted for the remainder of the original Warranty Period from the date of original retail purchase. If a material defect is incapable of correction, or if D-Link determines in its sole discretion that it is not practical to repair or replace the defective Hardware, the price paid by the original purchaser for the defective Hardware will be refunded by D-Link upon return to D-Link of the defective Hardware. All Hardware (or part thereof) that is replaced by D-Link, or for which the purchase price is refunded, shall become the property of D-Link upon replacement or refund.

Limited Software Warranty: D-Link warrants that the software portion of the product (—Software“) will substantially conform to D-Link’s then current functional specifications for the Software, as set forth in the applicable documentation, from the date of original retail purchase of the Software for a period of ninety (90)days (—Warranty Period“), provided that the Software is properly installed on approved hardware and operated as contemplated in its documentation. D-Link further warrants that, during the Warranty Period, the magnetic media on which D-Link delivers the Software will be free of physical defects. D-Link’s sole obligation shall be to replace the non-conforming Software (or defective media) with software that substantially conforms to D-Link’s functional specifications for the Software or to refund at D-Link’s sole discretion. Except as otherwise agreed by D-Link in writing, the replacement Software is provided only to the original licensee, and is subject to the terms and conditions of the license granted by D-Link for the Software. Software will be warranted for the remainder of the original Warranty Period from the date or original retail purchase. If a material non-conformance is incapable of correction, or if D-Link determines in its sole discretion that it is not practical to replace the non-conforming Software, the price paid by the original licensee for the non-conforming Software will be refunded by D-Link; provided that the non-conforming Software (and all copies thereof) is first returned to D-Link. The license granted respecting any Software for which a refund is given automatically terminates.

Non-Applicability of Warranty: The Limited Warranty provided hereunder for hardware and software of D-Link’s products will not be applied to and does not cover any refurbished product and any product

purchased through the inventory clearance or liquidation sale or other sales in which D-Link, the sellers, or the liquidators expressly disclaim their warranty obligation pertaining to the product and in that case, the product is being sold —As-Is“ without any warranty whatsoever including, without limitation, the Limited Warranty as described herein, notwithstanding anything stated herein to the contrary.

Submitting A Claim: The customer shall return the product to the original purchase point based on its return policy. In case the return policy period has expired and the product is within warranty, the customer shall submit a claim to D-Link as outlined below:

- The customer must submit with the product as part of the claim a written description of the Hardware defect or Software nonconformance in sufficient detail to allow D-Link to confirm the same.
- The original product owner must obtain a Return Material Authorization (—RMA“) number from the Authorized D-Link Service Office and, if requested, provide written proof of purchase of the product (such as a copy of the dated purchase invoice for the product) before the warranty service is provided.
- After an RMA number is issued, the defective product must be packaged securely in the original or other suitable shipping package to ensure that it will not be damaged in transit, and the RMA number must be prominently marked on the outside of the package. Do not include any manuals or accessories in the shipping package. D-Link will only replace the defective portion of the Product and will not ship back any accessories.
- The customer is responsible for all in-bound shipping charges to D-Link. No Cash on Delivery (—COD“) is allowed. Products sent COD will either be rejected by D-Link or become the property of D-Link. Products shall be fully insured by the customer and shipped to D-Link Systems, Inc., 53 Discovery Drive, Irvine, CA 92618. D-Link will not be held responsible for any packages that are lost in transit to D-Link. The repaired or replaced packages will be shipped to the customer via UPS Ground or any common carrier selected by D-Link, with shipping charges prepaid. Expedited shipping is available if shipping charges are prepaid by the customer and upon request.

D-Link may reject or return any product that is not packaged and shipped in strict compliance with the foregoing requirements, or for which an RMA number is not visible from the outside of the package. The product owner agrees to pay D-Link’s reasonable handling and return shipping charges for any product that is not packaged and shipped in accordance with the foregoing requirements, or that is determined by D-Link not to be defective or non-conforming.

What Is Not Covered: This limited warranty provided by D-Link does not cover: Products, if in D-Link’s judgment, have been subjected to abuse, accident, alteration, modification, tampering, negligence, misuse, faulty installation, lack of reasonable care, repair or service in any way that is not contemplated in the documentation for the product, or if the model or serial number has been altered, tampered with, defaced or removed; Initial installation, installation and removal of the product for repair, and shipping costs; Operational adjustments covered in the operating manual for the product, and normal maintenance; Damage that occurs in shipment, due to act of God, failures due to power surge, and cosmetic damage; Any hardware, software, firmware or other products or services provided by anyone other than D-Link; Products that have been purchased from inventory clearance or liquidation sales or other sales in which D-Link, the sellers, or the liquidators expressly disclaim their warranty obligation pertaining to the product. Repair by anyone other than D-Link or an Authorized D-Link Service Office will void this Warranty.

Disclaimer of Other Warranties: EXCEPT FOR THE LIMITED WARRANTY SPECIFIED HEREIN, THE PRODUCT IS PROVIDED —AS-IS“ WITHOUT ANY WARRANTY OF ANY KIND WHATSOEVER INCLUDING, WITHOUT LIMITATION, ANY WARRANTY OF MERCHANTABILITY, FITNESS FOR A PARTICULAR PURPOSE AND NON-INFRINGEMENT. IF ANY IMPLIED WARRANTY CANNOT BE DISCLAIMED IN ANY TERRITORY WHERE A PRODUCT IS SOLD, THE DURATION OF SUCH IMPLIED WARRANTY SHALL BE LIMITED TO NINETY (90) DAYS. EXCEPT AS EXPRESSLY

COVERED UNDER THE LIMITED WARRANTY PROVIDED HEREIN, THE ENTIRE RISK AS TO THE QUALITY, SELECTION AND PERFORMANCE OF THE PRODUCT IS WITH THE PURCHASER OF THE PRODUCT.

Limitation of Liability: TO THE MAXIMUM EXTENT PERMITTED BY LAW, D-LINK IS NOT LIABLE UNDER ANY CONTRACT, NEGLIGENCE, STRICT LIABILITY OR OTHER LEGAL OR EQUITABLE THEORY FOR ANY LOSS OF USE OF THE PRODUCT, INCONVENIENCE OR DAMAGES OF ANY CHARACTER, WHETHER DIRECT, SPECIAL, INCIDENTAL OR CONSEQUENTIAL (INCLUDING, BUT NOT LIMITED TO, DAMAGES FOR LOSS OF GOODWILL, LOSS OF REVENUE OR PROFIT, WORK STOPPAGE, COMPUTER FAILURE OR MALFUNCTION, FAILURE OF OTHER EQUIPMENT OR COMPUTER PROGRAMS TO WHICH D-LINK'S PRODUCT IS CONNECTED WITH, LOSS OF INFORMATION OR DATA CONTAINED IN, STORED ON, OR INTEGRATED WITH ANY PRODUCT RETURNED TO D-LINK FOR WARRANTY SERVICE) RESULTING FROM THE USE OF THE PRODUCT, RELATING TO WARRANTY SERVICE, OR ARISING OUT OF ANY BREACH OF THIS LIMITED WARRANTY, EVEN IF D-LINK HAS BEEN ADVISED OF THE POSSIBILITY OF SUCH DAMAGES. THE SOLE REMEDY FOR A BREACH OF THE FOREGOING LIMITED WARRANTY IS REPAIR, REPLACEMENT OR REFUND OF THE DEFECTIVE OR NON-CONFORMING PRODUCT. THE MAXIMUM LIABILITY OF D-LINK UNDER THIS WARRANTY IS LIMITED TO THE PURCHASE PRICE OF THE PRODUCT COVERED BY THE WARRANTY. THE FOREGOING EXPRESS WRITTEN WARRANTIES AND REMEDIES ARE EXCLUSIVE AND ARE IN LIEU OF ANY OTHER WARRANTIES OR REMEDIES, EXPRESS, IMPLIED OR STATUTORY.

Governing Law: This Limited Warranty shall be governed by the laws of the State of California. Some states do not allow exclusion or limitation of incidental or consequential damages, or limitations on how long an implied warranty lasts, so the foregoing limitations and exclusions may not apply. This limited warranty provides specific legal rights and the product owner may also have other rights which vary from state to state.

Trademarks: D-Link is a registered trademark of D-Link Systems, Inc. Other trademarks or registered trademarks are the property of their respective manufacturers or owners.

Copyright Statement: No part of this publication or documentation accompanying this Product may be reproduced in any form or by any means or used to make any derivative such as translation, transformation, or adaptation without permission from D-Link Corporation/D-Link Systems, Inc., as stipulated by the United States Copyright Act of 1976. Contents are subject to change without prior notice. Copyright © 2002 by D-Link Corporation/ D-Link Systems, Inc. All rights reserved.

CE Mark Warning: This is a Class B product. In a domestic environment, this product may cause radio interference, in which case the user may be required to take adequate measures.

FCC Statement: This equipment has been tested and found to comply with the limits for a Class B digital device, pursuant to part 15 of the FCC Rules. These limits are designed to provide reasonable protection against harmful interference in a residential installation. This equipment generates, uses, and can radiate radiofrequency energy and, if not installed and used in accordance with the instructions, may cause harmful interference to radio communication. However, there is no guarantee that interference will not occur in a particular installation. If this equipment does cause harmful interference to radio or television reception, which can be determined by turning the equipment off and on, the user is encouraged to try to correct the interference by one or more of the following measures:

- Reorient or relocate the receiving antenna.
- Increase the separation between the equipment and receiver.
- Connect the equipment into an outlet on a circuit different from that to which the receiver is connected.
- Consult the dealer or an experienced radio/TV technician for help.

FCC Caution: Any changes or modifications not expressly approved by the party responsible for compliance could void the user's authority to operate this equipment.

This device complies with Part 15 of the FCC Rules. Operation is subject to the following two conditions: (1) This device may not cause harmful interference, and (2) this device must accept any interference received, including interference that may cause undesired operation.

IMPORTANT NOTE:

FCC Radiation Exposure Statement:

This equipment complies with FCC radiation exposure limits set forth for an uncontrolled environment. This equipment should be installed and operated with a minimum distance of about 8 inches (20 cm) between the radiator and your body.

This transmitter must not be co-located or operated in conjunction with any other antenna or transmitter.

Register your D-Link product online at <http://support.dlink.com/register/>

Appendix: DP-301U Printer Compatibility List

DP-301U Print Server - Printer Compatibility List

The following lists the printers that have been successfully tested for compatibility with the D-Link DP-301U Print Server. The tests for printer compatibility were performed by an independent laboratory.

Each test environment consisted of the following components:

- PC operating under below network operating systems
 - WinXP - NetBIOS over TCP/IP, LPR. RAW and IPP printing.
 - Win2000 -NetBEUI, NetBIOS over TCP/IP, LPR. RAW and IPP printing.
 - MAC OS X 10.x- LPR and IPP printing.
 - Linux/Unix - LPR printing.
- The above PC is equipped with a 10/100BASE-TX Ethernet interface
- 10/100BASE-TX Ethernet switch
- D-Link DP-301U Print Server
- Printer under test

Printer Manufacturer	Printer Model	Printer Type
HP	DeskJet 640C	InkJet
HP	DeskJet 656C	InkJet
HP	DeskJet 845C	InkJet
HP	DeskJet 920C	InkJet
HP	DeskJet 948C	InkJet
HP	DeskJet 960C	InkJet

HP	DeskJet 90CXI	InkJet
HP	DeskJet 995C	InkJet
HP	DeskJet 125C	InkJet
HP	DeskJet 3320	InkJet
HP	DeskJet 3420	InkJet
HP	DeskJet 3425	InkJet
HP	DeskJet 3535	InkJet
HP	DeskJet 3650	InkJet
HP	DeskJet 5625	InkJet
HP	DeskJet 3745	InkJet
HP	DeskJet 3845	InkJet
HP	DeskJet 940C	InkJet
HP	DeskJet 5610	InkJet
HP	DeskJet 5650	InkJet
HP	DeskJet 5850	InkJet
HP	CP 1700	InkJet
HP	Business InkJet 1000	InkJet
HP	LaserJet 1200	Laser
HP	LaserJet 2200	Laser
HP	LaserJet 2200D	Laser
HP	LaserJet 2300D	Laser
HP	LaserJet 9000	Laser
HP	LaserJet 4600PS	Laser
HP	LaserJet 1000	Laser
HP	LaserJet 1010	Laser
HP	LaserJet 1020	Laser

HP	LaserJet 1022	Laser
HP	LaserJet 1160	Laser
HP	Color LserJet 2600N	Laser
HP	Color LserJet 3550	Laser
EPSON	LP-9100	Laser
EPSON	LP-9400	Laser
EPSON	LP-9500C	Laser
EPSON	LP-9800C	Laser
EPSON	LP-S5500	Laser
EPSON	LP-9200B	Laser
EPSON	LP-9200C	Laser
EPSON	LP-V500	Laser
EPSON	LP-4600PS	Laser
EPSON	LP-V1000	Laser
EPSON	LP-8800CPS	Laser
EPSON	LP-9800CPL	Laser
EPSON	LP-9200CPL	Laser
EPSON	LP-9100PS3	Laser
EPSON	EPL-6200	Laser
EPSON	PM-G730	Inkjet
EPSON	PM-D800	Inkjet
EPSON	PM-D600	Inkjet
EPSON	TM-T88III	POS receipt printer Thermal line
CANON	S100SP	InkJet
CANON	S200SP	InkJet
CANON	S300	InkJet

CANON	S330	InkJet
CANON	S400SP	InkJet
CANON	S520	InkJet
CANON	S600	InkJet
CANON	S6300	InkJet
CANON	S750	InkJet
CANON	S450	InkJet
CANON	S4500	InkJet
CANON	S9000	InkJet
CANON	PIXUS 850i	InkJet
CANON	BJC55	InkJet
CANON	BJC85	InkJet
CANON	I850	InkJet
CANON	IP1000	InkJet
CANON	IP3000	InkJet
CANON	IP4000	InkJet
Lexmark	Z13	InkJet
Lexmark	Z33	InkJet
Lexmark	Z43	InkJet
Lexmark	Z53	InkJet
Lexmark	Z25	InkJet
Lexmark	Z35	InkJet
Lexmark	Z45	InkJet
Lexmark	Z615	InkJet
Lexmark	Z810	InkJet
Lexmark	Z818	InkJet

Lexmark	Optra Color 45	InkJet
Lexmark	Optra C710	InkJet
Lexmark	Optra E	InkJet
Lexmark	Optra E+	InkJet
Lexmark	E310	InkJet
Lexmark	E230	InkJet
Lexmark	Optra K1220	InkJet
Lexmark	Optra M410	InkJet
Lexmark	Optra M412	InkJet
Lexmark	Optra N	InkJet
Lexmark	Optra R+	InkJet
Lexmark	Optra S1250	InkJet
Lexmark	Optra S1855	InkJet
Lexmark	Optra SC-1275	InkJet
Lexmark	Optra SE-3455	InkJet
Lexmark	OptraT614	InkJet
Lexmark	Optra W810	InkJet
FUJITSU	PHASER 3121	Laser
KYOCERA	FS-1920	Laser
SAMSUNG	ML-1520	Laser