

# **Manual**

Version 1.01

DWL-3200AP

## **Managed Wireless Access Point**

# Table of Contents

Table of Contents .....	2
Package Contents .....	3
Introduction .....	4
Features and Benefits .....	6
Wireless Basics .....	7
Three Operational Modes .....	10
Getting Started .....	11
Connecting PoE .....	12
Using the Configuration Menu .....	13
Using the AP Manager .....	45
Networking Basics .....	73
Troubleshooting .....	89
Technical Specifications .....	95
Contacting Technical Support .....	98
Warranty .....	99
Registration .....	103

# Package Contents

- **D-Link AirPremier™ DWL-3200AP**  
Managed Wireless Access Point
- Power over Ethernet base unit
- Power Adapter-DC 48V, 0.4A
- Power Cord
- Manual and Warranty on CD
- Quick Installation Guide
- Ethernet Cable
- Mounting Plate

Note: Using a power supply with a different voltage than the one included with the **DWL-3200AP** will cause damage and void the warranty for this product.

If any of the above items are missing, please contact your reseller.

## Minimum System Requirements

- Computers with Windows, Macintosh, or Linux-based operating systems with an installed Ethernet Adapter
- Internet Explorer version 6.0 or Netscape Navigator version 7.0 and above

# Introduction

At up to fifteen times the speed of previous wireless devices (maximum wireless signal rate of up to 108Mbps\* in Super G mode), you can work faster and more efficiently, increasing productivity. With the DWL-3200AP, bandwidth-intensive applications like graphics or multimedia will benefit significantly because large files are able to move across the network quickly.

The DWL-3200AP is capable of operating in one of 3 different modes to meet your wireless networking needs. The DWL-3200AP can operate as an access point, access point-to-multi-point bridging mode with AP function, or access point-to-multi-point bridging mode without AP function.

Use less wiring, enjoy increased flexibility, save time and money with PoE (Power over Ethernet). With PoE, the DWL-3200AP shares power and data over the CAT5 cable, making the setup of your network less expensive and more convenient.

An ideal solution for quickly creating and extending a wireless local area network (WLAN) in offices or other workplaces, trade shows and special events, the DWL-3200AP provides data transfers at up to 108Mbps in Super G mode when used with other D-Link *AirPremier* products. (The 802.11g standard is backwards compatible with 802.11b devices.)

WPA is offered in two flavors:

**WPA-Personal** is directed at home users who do not have the server based equipment required for user authentication. The method of authentication is similar to WEP because you define a "Pre-Shared Key" on the wireless router/AP. Once the pre-shared key is confirmed and satisfied on both the client and access point, then access is granted. The encryption method used is referred to as the Temporal Key Integrity Protocol (TKIP), which offers per-packet dynamic hashing. It also includes an integrity checking feature which ensures that the packets were not tampered with during wireless transmission.

\*Maximum wireless signal rate derived from IEEE Standard 802.11g specifications. Actual data throughput will vary. Network conditions and environmental factors lower actual data throughput rate.

**WPA-Enterprise** is ideal for businesses that have existing security infrastructures in place. Management and security implementation can now be centralized on a server participating on the network. Utilizing 802.1x with a RADIUS (Remote Authentication Dial-in User Service) server, a network administrator can define a list of authorized users who can access the wireless LAN. When attempting to access a wireless LAN with WPA-Enterprise configured, the new client will be challenged with a username and password. If the new client is authorized by the administration, and enters the correct username and password, then access is granted. In a scenario where an employee leaves the company, the network administrator can remove the employee from the authorized list and not have to worry about the network being compromised by a former employee.

**802.1x: Authentication** which is a first line of defense against intrusion. In the authentication process, the Authentication Server verifies the identity of the client attempting to connect to the network. Unfamiliar clients would be denied access.

# Features and Benefits

- **3 Different Operation modes** - Capable of operating in one of three different operation modes to meet your wireless networking requirements: Access Point; AP-to-multipoint bridging with AP function, or AP-to-Multipoint Bridging without AP function.
- **Easy Installation with PoE (Power over Ethernet).**
- **Faster wireless networking** with the 802.11g standard to provide a maximum wireless signal rate of up to 54Mbps\* (maximum wireless signal rate of up to 108Mbps\* in Super G mode).
- **Compatible with the 802.11b standard** to provide a wireless data rate of up to 11Mbps - that means you can migrate your system to the 802.11g standard on your own schedule without sacrificing connectivity.
- **Better security with WPA** - The DWL-3200AP can securely connect wireless clients on the network using WPA (Wi-Fi Protected Access) providing a much higher level of security for your data and communications than has previously been available.
- **AP Manager Setup Wizard** - The new Setup Wizard makes network configuration quick and simple.
- **SNMP for Management** - The DWL-3200AP is not just fast but it also supports SNMP v.3 for a better network management. Superior wireless AP manager software is bundled with the DWL-3200AP for network configuration and firmware upgrade. Systems administrators can also setup the DWL-3200AP easily with the Web-based configuration. A D-Link D-View module will be downloadable for network administration and real-time network traffic monitoring with D-Link D-View software.
- Utilizes **OFDM** technology (**O**rtogonal **F**requency **D**ivision **M**ultiplexing).
- Operates in the 2.4GHz frequency range.
- **Web-based interface** for managing and configuring.

\*Maximum wireless signal rate based on IEEE Standard 802.11a/g specifications. Actual data throughput will vary.

# Wireless Basics

D-Link wireless products are based on industry standards to provide easy-to-use and compatible high-speed wireless connectivity within your home, business or public access wireless networks. D-Link wireless products will allow you access to the data you want, when and where you want it. You will be able to enjoy the freedom that wireless networking brings.

A Wireless Local Area Network (WLAN) is a computer network that transmits and receives data with radio signals instead of wires. WLANs are used increasingly in both home and office environments, and public areas such as airports, coffee shops and universities. Innovative ways to utilize WLAN technology are helping people to work and communicate more efficiently. Increased mobility and the absence of cabling and other fixed infrastructure have proven to be beneficial for many users.

Wireless users can use the same applications they use on a wired network. Wireless adapter cards used on laptop and desktop systems support the same protocols as Ethernet adapter cards.

*People use WLAN technology for many different purposes:*

**Mobility** - Productivity increases when people have access to data in any location within the operating range of the WLAN. Management decisions based on real-time information can significantly improve worker efficiency.

**Low Implementation Costs** - WLANs are easy to set up, manage, change and relocate. Networks that frequently change can benefit from WLANs ease of implementation. WLANs can operate in locations where installation of wiring may be impractical.

**Installation and Network Expansion** - Installing a WLAN system can be fast and easy and can eliminate the need to pull cable through walls and ceilings. Wireless technology allows the network to go where wires cannot go - even outside the home or office.

**Inexpensive Solution** - Wireless network devices are as competitively priced as conventional Ethernet network devices. The DWL-3200AP saves money by providing multi-functionality, configurable in one of four different modes.

**Scalability** - WLANs can be configured in a variety of ways to meet the needs of specific applications and installations. Configurations are easily changed and range from Peer-to-Peer networks suitable for a small number of users to larger Infrastructure networks to accommodate hundreds or thousands of users, depending on the number of wireless devices deployed.

## Standards-Based Technology

The DWL-3200AP Managed Wireless Access Point utilizes the **802.11b** and the **802.11g** standards.

The IEEE **802.11g** standard is an extension of the **802.11b** standard. It increases the maximum wireless signal rate of up to 54Mbps\* (maximum wireless signal rate of up to 108Mbps\* in Super G mode) within the 2.4GHz band, utilizing **OFDM technology**.

This means that in most environments, within the specified range of this device, you will be able to transfer large files quickly or even watch a movie in MPEG format over your network without noticeable delays. This technology works by transmitting high-speed digital data over a radio wave utilizing **OFDM (Orthogonal Frequency Division Multiplexing)** technology. **OFDM** works by splitting the radio signal into multiple smaller sub-signals that are then transmitted simultaneously at different frequencies to the receiver. **OFDM** reduces the amount of **crosstalk** (interference) in signal transmissions.

The D-Link DWL-3200AP will automatically sense the best possible connection speed to ensure the greatest speed and range possible.

802.11g offers WPA, the most advanced network security features available today.

\*Maximum wireless signal rate derived from IEEE Standard 802.11g specifications. Actual data throughput will vary. Network conditions and environmental factors lower actual data throughput rate.

## Installation Considerations

The D-Link *AirPremier* DWL-3200AP lets you access your network, using a wireless connection, from virtually anywhere within its operating range. Keep in mind, however, that the number, thickness and location of walls, ceilings, or other objects that the wireless signals must pass through, may limit the range. Typical ranges vary depending on the types of materials and background RF (radio frequency) noise in your home or business. The key to maximizing wireless range is to follow these basic guidelines:

- 1** Keep the number of walls and ceilings between the DWL-3200AP and other network devices to a minimum - each wall or ceiling can reduce your DWL-3200AP's range from 3-90 feet (1-30 meters.) Position your devices so that the number of walls or ceilings is minimized.
- 2** Be aware of the direct line between network devices. A wall that is 1.5 feet thick (.5 meters), at a 45-degree angle appears to be almost 3 feet (1 meter) thick. At a 2-degree angle it looks over 42 feet (14 meters) thick! Position devices so that the signal will travel straight through a wall or ceiling (instead of at an angle) for better reception.
- 3** Building materials can impede the wireless signal - a solid metal door or aluminum studs may have a negative effect on range. Try to position wireless devices and computers with wireless adapters so that the signal passes through drywall or open doorways and not other materials.
- 4** Keep your product away (at least 3-6 feet or 1-2 meters) from electrical devices or appliances that generate RF noise.

# Three Operational Modes

## Operation Mode (Only supports 1 mode at a time)

## Function

Access Point (AP)	Create a Wireless LAN
WDS with AP	Wirelessly connect multi-networks while still functioning as a wireless AP
WDS	Wirelessly connect multi-networks without functioning as a wireless AP

# Getting Started

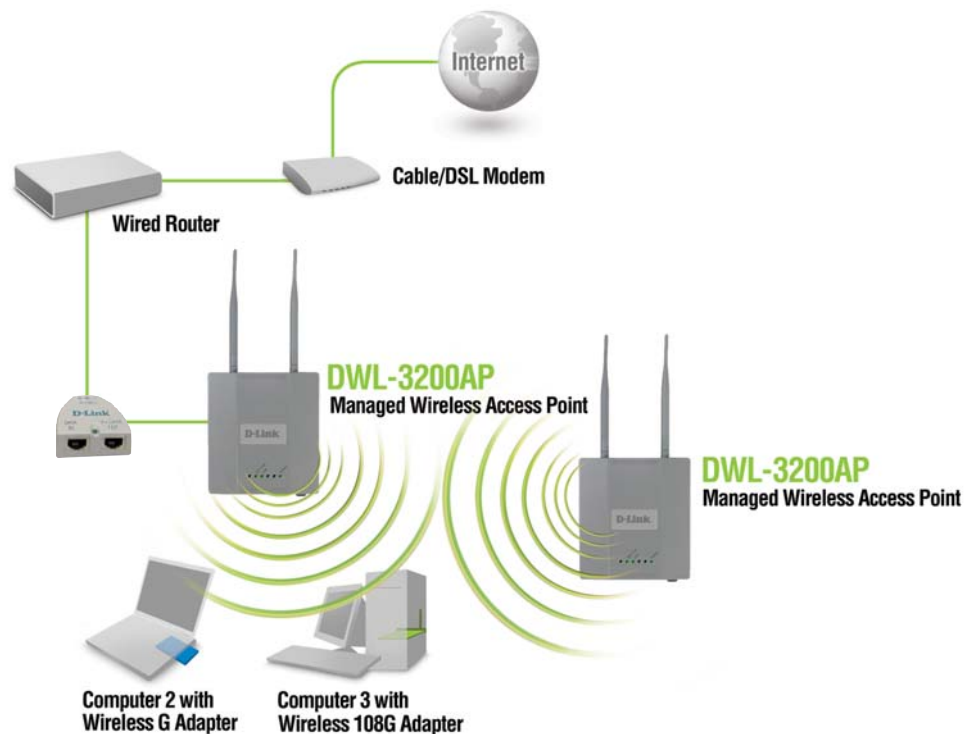

- 1** You will need broadband Internet access.
- 2** Consult with your Cable or DSL provider for proper installation of the modem.
- 3** Connect the Cable or DSL modem to a Router.  
(See the printed Quick Installation Guide included with your router.)
- 4** Connect the Ethernet Broadband Router to the PoE base unit.  
(See the printed Quick Installation Guide included with the DWL-3200AP.)
- 5** Connect the DWL-3200AP to the PoE base unit.  
(See the printed Quick Installation Guide included with the DWL-3200AP.)
- 6** If you are connecting a desktop computer to your network, install the D-Link DWL-G520 wireless PCI adapter into an available PCI slot on your desktop computer.  
(See the printed Quick Installation Guide included with the network adapter.)
- 7** Install the drivers for the D-Link DWL-G650 wireless Cardbus adapter into a laptop computer.  
(See the printed Quick Installation Guide included with the DWL-G650.)

## Connecting PoE (Power over Ethernet)

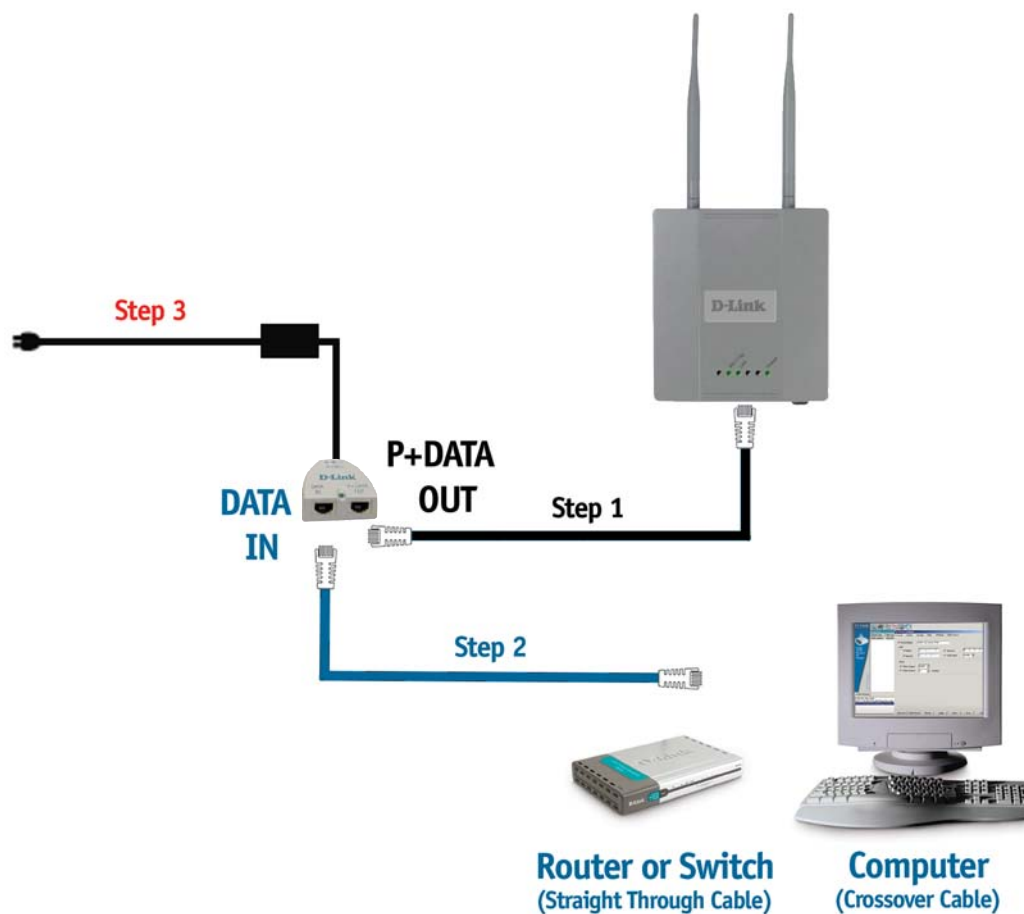

- Step 1** Connect one end of an Ethernet cable (included with your package) to the **LAN port** on the DWL-3200AP and the other end of the Ethernet cable to the port labeled **P+DATA OUT** on the PoE base unit.
- Step 2** Connect another Ethernet cable from the **DATA IN** port on the PoE base unit to your router/switch, using a straight through cable, or to a PC, using a crossover cable.
- Step 3** Attach the power adapter to the connector labeled **POWER IN** on the PoE base unit. Attach the power cord to the power adapter and into an electrical outlet.

# Using the Configuration Menu

To configure the DWL-3200AP, use a computer which is connected to the DWL-3200AP with an Ethernet cable (see the *Network Layout* diagram).

First, disable the **Access the Internet using a proxy server** function. To disable this function, go to **Control Panel > Internet Options > Connections > LAN Settings** and uncheck the enable box.

Start your web browser program (Internet Explorer, Netscape Navigator) .

Type the IP address and http port of the DWL-3200AP in the address field (http://192.168.0.50) and press **Enter**. Make sure that the IP addresses of the DWL-3200AP and your computer are in the same subnet.

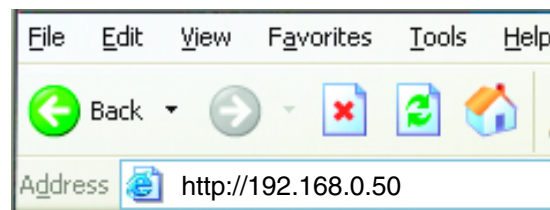

After the connection is established, you will see the user identification window as shown.

*Note: If you have changed the default IP address assigned to the DWL-3200AP, make sure to enter the correct IP address.*

- Type **admin** in the **User Name** field
- Leave the **Password** field blank
- Click **OK**

*Note: If you have changed the password, make sure to enter the correct password.*

## Home > Wizard

The Home>Wizard screen will appear. Please refer to the *Quick Installation Guide* for more information regarding the Setup Wizard.

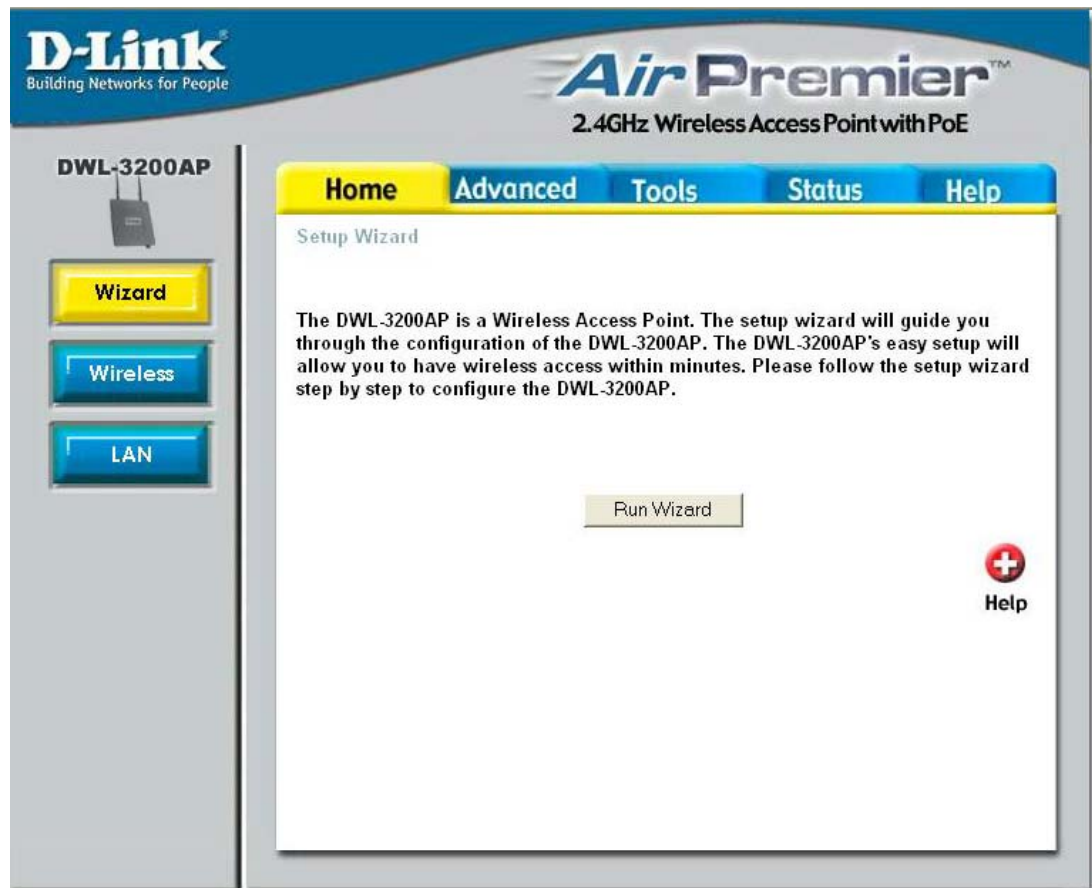

These buttons appear on most of the configuration screens in this section. Please click on the appropriate button at the bottom of each screen after you have made a configuration change.

**Apply**

Clicking **Apply** will save changes made to the page

**Cancel**

Clicking **Cancel** will clear changes made to the page

**Help**

Clicking **Help** will bring up helpful information regarding the page

**Restart**

Clicking **Restart** will restart the router. (Necessary for some changes.)

## Home > Wireless > AP mode

**D-Link**  
Building Networks for People

**Air Premier™**  
2.4GHz Wireless Access Point with PoE

**DWL-3200AP**

**Wizard** **Wireless** **LAN**

**Home** **Advanced** **Tools** **Status** **Help**

**Wireless Settings**

Wireless Band: IEEE802.11g

Mode: Access Point

SSID: default

SSID Broadcast: Enable

Channel: 6 2.437 GHz ☐ Auto Channel Scan

Authentication: Open System

**Key Settings**

Encryption: ☒ Disabled ☐ Enabled

Key Type: HEX Key Size: 64 Bits

Valid Key: First

First Key: .....

Second Key:

Third Key:

Fourth Key:

☒ Apply ☐ Cancel ☐ Help

**Wireless Band:** IEEE 802.11g

**Mode:** Access Point is selected from the pull-down menu.

**SSID:** Service Set Identifier (SSID) is the name designated for a specific wireless local area network (WLAN). The SSID's factory default setting is default. The SSID can be easily changed to connect to an existing wireless network or to establish a new wireless network.

**SSID Broadcast:** Enable or Disable SSID broadcast. Enabling this feature broadcasts the SSID across the network.

**Channel:** 6 is the default channel. All devices on the network must share the same channel. (Note: The wireless adapters will automatically scan and match the wireless setting.)

**Auto Channel Scan:** Select Enable or Disable. (Enable this feature to auto-select the channel for best wireless performance.)

## Home > Wireless > AP mode (continued)

<b>Authentication:</b>	<b>Open System</b>
	<b>Shared Key</b>
	<b>Open System/Shared Key</b>
	<b>WPA-EAP</b>
	<b>WPA-PSK</b>
	<b>WPA2-EAP</b>
	<b>WPA2-PSK</b>
	<b>WPA-Auto-EAP</b>
	<b>WPA-Auto-PSK</b>

Select **Open System** to communicate the key across the network.

Select **Shared Key** to limit communication to only those devices that share the same WEP settings.

Select **Open System/Shared Key** to allow either form of data encryption.

Select **WPA-EAP**, **WPA2-EAP**, **WPA-Auto-EAP** to secure your network with the inclusion of a RADIUS server.

Select **WPA-PSK**, **WPA2-PSK**, **WPA-Auto-PSK** to secure your network using a password and dynamic key changes. (No RADIUS server required).

## Home > Wireless > AP mode > WEP Encryption

<b>Encryption:</b>	Select <b>Disabled</b> or <b>Enabled</b> . ( <b>Disabled</b> is selected here).
<b>Key Type*:</b>	Select <b>HEX</b> or <b>ASCII</b> .
<b>Key Size:</b>	Select <b>64-</b> , <b>128-</b> , <b>152-bits</b> .
<b>Valid Key:</b>	Select the <b>1st</b> through the <b>4th</b> key to be the active key.
<b>First through Fourth keys:</b>	Input up to <b>four keys</b> for encryption. You will select one of these keys in the valid key field.

*\*Hexadecimal digits consist of the numbers 0-9 and the letters A-F*

*ASCII (American Standard Code for Information Interchange) is a code for representing English letters as numbers from 0-127*

## Home > Wireless > AP mode > WPA-EAP

- Wireless Band:** IEEE802.11g
- Mode:** Access Point
- SSID:** default
- SSID Broadcast:** Enable
- Channel:** 6 (2.437 GHz) ☐ Auto Channel Scan
- Authentication:** WPA-EAP

Below these are the 'Radius Server Settings' fields:

- Cipher Type:** AUTO
- Group Key Update Interval:** 1800
- Radius Server:** (empty text box)
- Radius Port:** 1812
- Radius Secret:** (empty text box)

At the bottom right of the configuration area are three buttons: a green checkmark for 'Apply', an orange 'X' for 'Cancel', and a red plus sign for 'Help'.

**Cipher Type:** When you select **WPA-EAP**, you must select **AES**, **AUTO** or **TKIP** from the pull down menu.

**Group Key Update Interval:** Select the interval during which the group key will be valid. 1800 is the recommended value. A lower interval may reduce data transfer rate.

**Radius Server:** Enter the IP address of the Radius server.

**Radius Port:** Enter the Radius port.

**Radius Secret:** Enter the the Radius secret.

## Home > Wireless > AP mode > WPA-PSK

**D-Link**  
Building Networks for People

**Air Premier™**  
2.4GHz Wireless Access Point with PoE

**DWL-3200AP**

**Wizard**

**Wireless**

**LAN**

**Home** **Advanced** **Tools** **Status** **Help**

**Wireless Settings**

Wireless Band: IEEE802.11g

Mode: Access Point

SSID: default

SSID Broadcast: Enable

Channel: 6 2.437 GHz ☐ Auto Channel Scan

Authentication: WPA-PSK

**PassPhrase Settings**

Cipher Type: AUTO

Group Key Update Interval: 1800

PassPhrase:

**Apply** **Cancel** **Help**

**Cipher Type:** When you select **WPA-PSK**, please select **AES**, **AUTO** or **TKIP** from the pull down menu.

**Group Key Update Interval:** Select the interval during which the group key will be valid. The default value of 1800 is recommended.

**PassPhrase:** When you select **WPA-PSK**, please enter a **PassPhrase** in the corresponding field.

## Home > Wireless > WDS with AP mode

**D-Link**  
Building Networks for People

**Air Premier™**  
2.4GHz Wireless Access Point with PoE

**DWL-3200AP**

**Wizard**  
**Wireless**  
**LAN**

**Home** **Advanced** **Tools** **Status** **Help**

**Wireless Settings**

Wireless Band: IEEE802.11g  
 Mode: WDS with AP  
 SSID: default  
 SSID Broadcast: Enable  
 Channel: 6 (2.437 GHz) ☐ Auto Channel Scan

**WDS with AP**

Remote AP MAC Address

1  2   
 3  4   
 5  6   
 7  8

Authentication: Open System

**Key Settings**

Encryption: ☒ Disabled ☐ Enabled  
 Key Type: HEX Key Size: 64 Bits  
 Valid Key: First  
 First Key:   
 Second Key:

In WDS with AP mode, the DWL-3200AP wirelessly connects multiple networks, while still functioning as a wireless AP.

<b>Wireless Band:</b>	IEEE 802.11g
<b>Mode:</b>	WDS with AP mode is selected from the pull-down menu.
<b>SSID:</b>	Service Set Identifier (SSID) is the name designated for a specific wireless local area network (WLAN). The SSID's factory default setting is default. The SSID can be easily changed to connect to an existing wireless network or to establish a new wireless network.
<b>SSID Broadcast:</b>	Enable or Disable SSID broadcast. Enabling this feature broadcasts the SSID across the network.
<b>Channel:</b>	6 is the default channel. All devices on the network must share the same channel. (Note: The wireless adapters will automatically scan and match the wireless setting.)
<b>Auto Channel Scan:</b>	Select Enable or Disable. (Enable this feature to auto-select the channel for best wireless performance.)

## Home > Wireless > WDS with AP mode (continued)

<b>Remote AP MAC Address:</b>	Enter the MAC addresses of the APs in your network that will serve as bridges to wirelessly connect multiple networks.
<b>Authentication:</b>	Select <b>Open System</b> to communicate the key across the network. Select <b>Shared Key</b> to limit communication to only those devices that share the same WEP settings. Select <b>Open System/Shared Key</b> to allow either form of data encryption.
<b>Open System:</b>	When Open System is selected, the following fields will be configurable. Other methods of Authentication will have different configurable fields. (See previous pages in the Home>Wireless section in this manual).
<b>Encryption:</b>	Select <b>Disabled</b> or <b>Enabled</b> . ( <b>Disabled</b> is selected here).
<b>Key Type*:</b>	Select <b>HEX</b> or <b>ASCII</b> .
<b>Key Size:</b>	Select <b>64-</b> , <b>128-</b> , <b>152</b> -bits.
<b>Valid Key:</b>	Select the <b>1st</b> through the <b>4th</b> key to be the active key.
<b>First through Fourth keys:</b>	Input up to <b>four keys</b> for encryption. You will select one of these keys in the valid key field.

## Home > Wireless > WDS

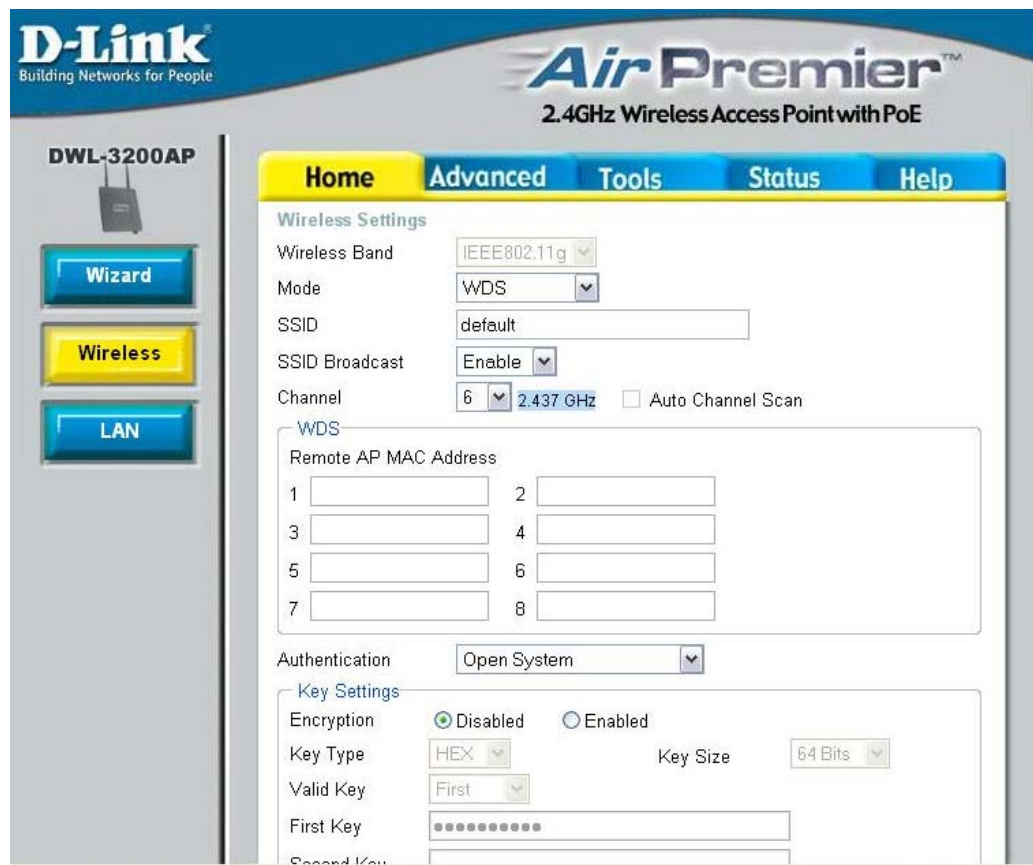

**D-Link**  
Building Networks for People

**Air Premier™**  
2.4GHz Wireless Access Point with PoE

**DWL-3200AP**

**Wizard**  
**Wireless**  
**LAN**

**Home** **Advanced** **Tools** **Status** **Help**

**Wireless Settings**

Wireless Band: IEEE802.11g  
 Mode: WDS  
 SSID: default  
 SSID Broadcast: Enable  
 Channel: 6 2.437 GHz ☐ Auto Channel Scan

**WDS**

Remote AP MAC Address

1	2
3	4
5	6
7	8

Authentication: Open System

**Key Settings**

Encryption: ☒ Disabled ☐ Enabled  
 Key Type: HEX Key Size: 64 Bits  
 Valid Key: First  
 First Key:   
 Second Key:

In WDS mode, the DWL-3200AP wirelessly connects multiple networks, without functioning as a wireless AP.

<b>Wireless Band:</b>	IEEE 802.11g
<b>Mode:</b>	WDS is selected from the pull-down menu.
<b>SSID:</b>	Service Set Identifier (SSID) is the name designated for a specific wireless local area network (WLAN). The SSID's factory default setting is default. The SSID can be easily changed to connect to an existing wireless network or to establish a new wireless network.
<b>SSID Broadcast:</b>	Enable or Disable SSID broadcast. Enabling this feature broadcasts the SSID across the network.
<b>Channel:</b>	6 is the default channel. All devices on the network must share the same channel. (Note: The wireless adapters will automatically scan and match the wireless setting.)
<b>Auto Channel Scan:</b>	Select Enable or Disable. (Enable this feature to auto-select the channel for best wireless performance.)

## Home > Wireless > WDS (continued)

<b>Remote AP MAC Address:</b>	Enter the MAC addresses of the APs in your network that will serve as bridges to wirelessly connect multiple networks.
<b>Authentication:</b>	Select <b>Open System</b> to communicate the key across the network. Select <b>Shared Key</b> to limit communication to only those devices that share the same WEP settings. Select <b>Open System/Shared Key</b> to allow either form of data encryption.
<b>Open System:</b>	When Open System is selected, the following fields will be configurable. Other methods of Authentication will have different configurable fields. (See previous pages in the Home>Wireless section in this manual).
<b>Encryption:</b>	Select <b>Disabled</b> or <b>Enabled</b> . ( <b>Disabled</b> is selected here).
<b>Key Type*:</b>	Select <b>HEX</b> or <b>ASCII</b> .
<b>Key Size:</b>	Select <b>64-</b> , <b>128-</b> , <b>152-</b> bits.
<b>Valid Key:</b>	Select the <b>1st</b> through the <b>4th</b> key to be the active key.
<b>First through Fourth keys:</b>	Input up to <b>four keys</b> for encryption. You will select one of these keys in the valid key field.

## Home &gt; LAN

LAN is short for Local Area Network. This is considered your internal network. These are the IP settings of the LAN interface for the DWL-3200AP. These settings may be referred to as private settings. You may change the LAN IP address if needed. The LAN IP address is private to your internal network and cannot be seen on the Internet.

**Get IP From:** Static (Manual) is chosen here. Choose this option if you do not have a DHCP server in your network, or if you wish to assign a static IP address to the DWL-3200AP. When DHCP is selected the other fields here will be greyed out.

**IP Address:** The default IP address is 192.168.0.50. Assign a static IP address that is within the IP address range of your network.

**Subnet Mask:** Enter the subnet mask. All devices in the network must share the same subnet mask.

**Default Gateway:** Enter the IP address of the gateway in your network. If there isn't a gateway in your network, please enter an IP address within the range of your network.

## Advanced > Performance

**D-Link**  
Building Networks for People

**Air Premier™**  
2.4GHz Wireless Access Point with PoE

**DWL-3200AP**

**Performance** | Filter | DHCP Server | Multi-SSID

**Home** | **Advanced** | Tools | Status | Help

**Advance Wireless Settings**

Wireless Band	IEEE802.11g
Frequency	2.437 GHz
Channel	6
Data Rate	Auto
Beacon Interval (20 - 1000)	100
DTIM (1 - 255)	1
Fragment Length (256 - 2346)	2346
RTS Length (256 - 2346)	2346
Transmit Power	full
Super G Mode	Disabled
802.11g Only	Disabled
Radio Wave	On

✓ ✗ +  
Apply Cancel Help

**Wireless Band:** IEEE 802.11g

**Frequency:** The frequency is 2.437GHz for channel 6.

**Channel:** The default channel is 6.

**Data Rate:\*** The **Data Rates** are Auto, 1Mbps, 2Mbps, 5.5Mbps, 6Mbps, 9Mbps, 11Mbps, 12Mbps, 18Mbps, 24Mbps, 36Mbps, 48Mbps, 54Mbps.

**Beacon Interval:** Beacons are packets sent by an access point to synchronize a network. Specify a beacon interval value. The default (100) is recommended.

\*Maximum wireless signal rate derived from IEEE Standard 802.11g and IEEE Standard 802.11b specifications. Actual data throughput will vary. Network conditions and environmental factors lower actual data throughput rate.

		<b>DTIM:</b>	( <i>Delivery Traffic Indication Message</i> ) - Select a setting between 1 and 255. <b>1</b> is the default setting. DTIM is a countdown informing clients of the next window for listening to broadcast and multicast messages.
		<b>Fragment Length:</b>	The fragmentation threshold, which is specified in bytes, determines whether packets will be fragmented. Packets exceeding the 2346 byte setting will be fragmented before transmission. 2346 is the default setting
		<b>RTS Length:</b>	This value should remain at its default setting of 2346. If you encounter inconsistent data flow, only minor modifications to the value range between 256 and 2346 are recommended
		<b>Transmit Power:</b>	Choose full, half (-3dB), quarter (-6dB), eighth (-9dB), minimum power.
		<b>Super G Mode:</b>	<p>Super G is a group of performance enhancement features that increase end user application throughput in an 802.11g network. Super G is backwards compatible to standard 802.11g devices. For top performance, all wireless devices on the network should be Super G capable. Select either Disabled, Super G without Turbo, Super G with Dynamic Turbo, or Super G with Static Turbo.</p> <p><b>Disabled:</b> Standard 802.11g support, no enhanced capabilities.</p> <p><b>Super G without Turbo:</b> Capable of Packet Bursting, FastFrames, Compression, and no Turbo mode.</p> <p><b>Super G with Dynamic Turbo:</b> Capable of Packet Bursting, FastFrames, Compression, and Dynamic Turbo. This setting is backwards compatible with non-Turbo (legacy) devices. Dynamic Turbo mode is only enabled when all devices on the wireless network are configured with Super G with Dynamic Turbo enabled.</p> <p><b>Super G with Static Turbo:</b> Capable of Packet Bursting, FastFrames, Compression, and Static Turbo. This setting is not backwards compatible with non-Turbo (legacy) devices. Static turbo mode is always on and is only enabled when all the devices on the wireless network are configured with Super G with Static Turbo enabled.</p>
		<b>802.11g only:</b>	For increased speed in your network, enable this option. 802.11b devices will be excluded.
		<b>Radio Wave:</b>	Select ON or OFF.

## Advanced > Filters > Wireless Access Settings

**Wireless Band:** IEEE 802.11g

**Access Control:** Select **Disabled** to disable the filters function.  
 Select **Accept** to accept only those devices with MAC addresses in the Access Control List.  
 Select **Reject** to reject the devices with MAC addresses in the Access Control List.

**MAC Address:** Enter the MAC addresses that you wish to include in your filters list, and click **Save**.

**MAC Address List:** When you enter a MAC address, it appears in this list. Highlight a MAC address and click **Delete** to remove it from the list.

## Advanced > Filters > WLAN Partition

**Wireless Band:** IEEE 802.11g

**Internal Station Connection:** Enabling this feature allows wireless clients to communicate with each other. If this is disabled, wireless stations of the selected band are not allowed to exchange data through the access point.

**Ethernet to WLAN Access:** Enabling this feature allows Ethernet devices to communicate with wireless clients. If this is disabled, all data from the Ethernet to associated wireless devices is blocked. Wireless devices can still send data to the Ethernet.

## Advanced > DHCP Server > Dynamic Pool Settings

### DHCP Server Control:

**Dynamic Host Configuration Protocol** assigns dynamic IP addresses to devices on the network. This protocol simplifies network management and allows new wireless devices to receive IP addresses automatically without the need to manually assign new IP addresses.

Select **Enable** to allow the DWL-3200AP to function as a DHCP server.

### IP Assigned From:

Input the first IP address available for assignment in your network.

### The Range of Pool (1-255):

Enter the number of IP addresses available for assignment.

## Advanced > DHCP Server > Dynamic Pool Settings (continued)

<b>SubMask:</b>	All devices in the network must have the same subnet mask to communicate. Enter the submask for the network here.
<b>Gateway:</b>	Enter the IP address of the gateway on the network.
<b>Wins:</b>	<b>Windows Internet Naming Service</b> is a system that determines the IP address of a network computer that has a dynamically assigned IP address.
<b>DNS:</b>	Enter the IP address of the DNS server. The DNS (Domain Name Server) translates domain names such as www.dlink.com into IP addresses.
<b>Domain Name:</b>	Enter the domain name of the DWL-3200AP, if applicable. (An example of a domain name is: www.dlink.com.)
<b>Lease Time (60-31536000 sec.):</b>	The Lease Time is the period of time before the DHCP server will assign new IP addresses.
<b>Status:</b>	Turn the <b>Dynamic Pool Settings ON</b> or <b>OFF</b> here.

## Advanced > DHCP Server > Static Pool Settings

**D-Link**  
Building Networks for People

**Air Premier™**  
2.4GHz Wireless Access Point with PoE

DWL-3200AP

Performance  
Filter  
DHCP Server  
Multi-SSID

Home Advanced Tools Status Help

Static Pool Settings / Current IP Mapping List / Dynamic Pool Settings

**DHCP Server Control**

Function Enable/Disable: Disabled

**Static Pool Settings**

Assigned IP: 0.0.0.0  
Assigned MAC Address:   
SubMask: 0.0.0.0  
Gateway: 0.0.0.0  
Wins: 0.0.0.0  
DNS: 0.0.0.0  
Domain Name:   
Status: OFF

Apply Cancel Help

**Assigned Static Pool**

MAC Address	IP address	State	Edit	Delete
-------------	------------	-------	------	--------

**DHCP Server Control:** **Dynamic Host Configuration Protocol** assigns IP addresses to wireless devices on the network. This protocol simplifies network management and allows new wireless devices to receive IP addresses automatically without the need to manually assign IP addresses.  
Select **Enable** to allow the DWL-3200AP to function as a DHCP server.

**Assigned IP:** Use the **Static Pool Settings** to assign the same IP address to a device at every restart. The IP addresses assigned in the Static Pool list must NOT be in the same IP range as the Dynamic Pool. After you have assigned a static IP address to a device via its MAC address, click **Apply**; the device will appear in the **Assigned Static Pool** at the bottom of the screen. Edit or delete the device in this list.

**Assigned MAC Address:** Enter the MAC address of the device here.

**SubMask:** Enter the subnet mask here.

**Gateway:** Enter the IP address of the gateway on the network.

**Wins:** **Windows Internet Naming Service** is a system that determines the IP address of a network computer with a dynamically assigned IP address, if applicable.

**DNS:** Enter the IP address of the Domain Name Server, if applicable. The DNS translates domain names such as www.dlink.com into IP addresses.

**Domain Name:** Enter the domain name of the DWL-3200AP, if applicable.

**Status:** This option turns the Static Pool settings ON or OFF.

## Advanced > DHCP Server > Current IP Mapping List

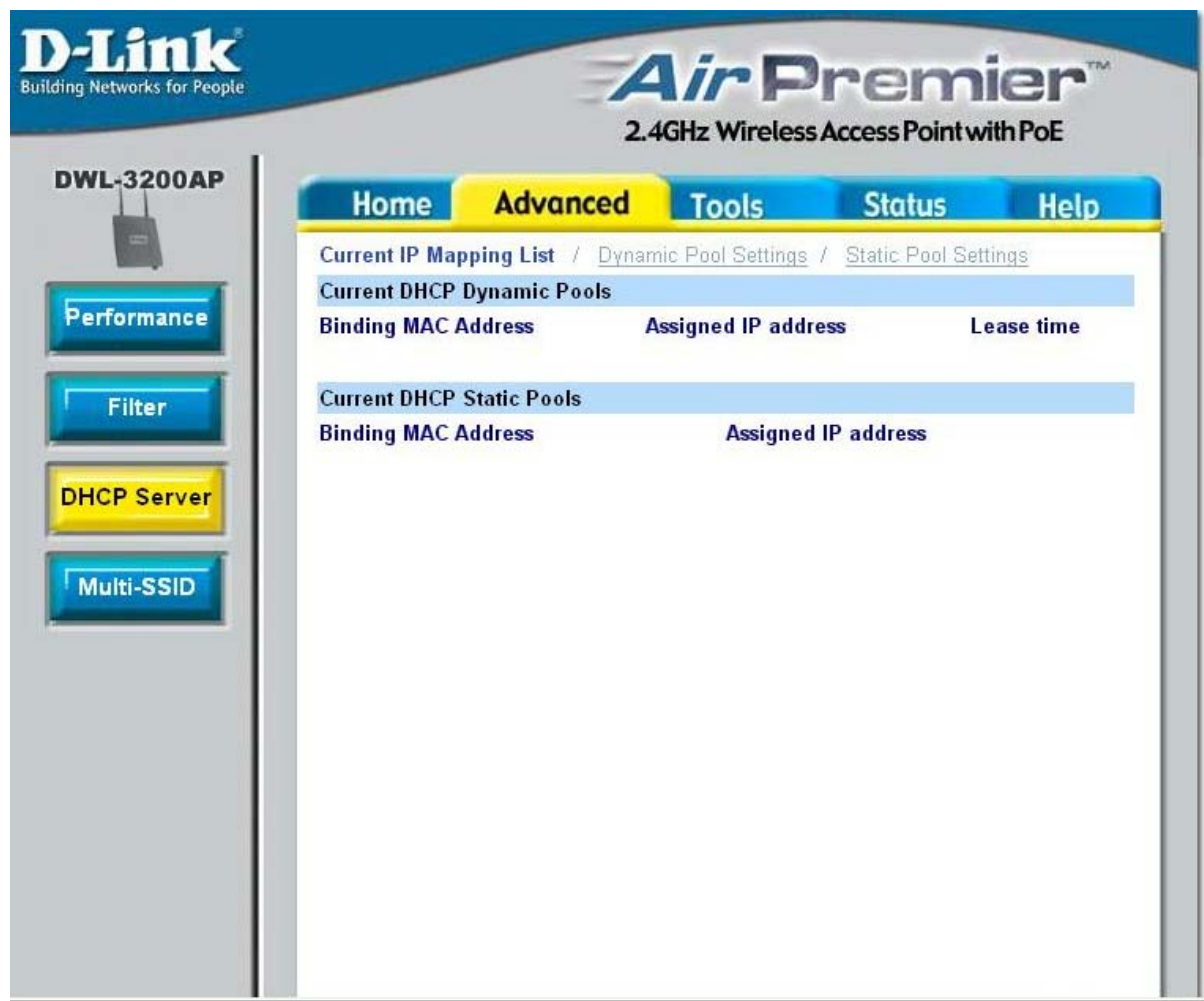

This screen displays information about the current DHCP dynamic and static IP address pools. This information is available when you enable the DHCP function of the DWL-3200AP and assign dynamic and static IP address pools.

**Current DHCP Dynamic Pools:** These are IP address pools to which the DHCP server function has assigned dynamic IP addresses.

**Advanced > DHCP Server > Current IP Mapping List  
(continued)**

<b>Binding MAC address:</b>	The MAC address of a device on the network that is within the DHCP dynamic IP address pool.
<b>Assigned IP address:</b>	The current corresponding DHCP-assigned dynamic IP address of the device.
<b>Lease Time:</b>	The length of time that the dynamic IP address will be valid.
<b>Current DHCP Static Pools:</b>	These are IP address pools to which the DHCP server function has assigned static IP addresses.
<b>Binding MAC address:</b>	The MAC address of a device on the network that is within the DHCP static IP address pool.
<b>Assigned IP address:</b>	The current corresponding DHCP-assigned static IP address of the device.

## Advanced > Multi-SSID

**D-Link**  
Building Networks for People

**AirPremier™**  
2.4GHz Wireless Access Point with PoE

**DWL-3200AP**

Performance  
Filter  
DHCP Server  
**Multi-SSID**

**Home Advanced Tools Status Help**

**Multi-SSID & VLAN Settings**

☐ Enable VLAN State

IEEE 802.11g

Master SSID

Security

VLAN Group ID

☐ Enable Guest SSID1

SSID

Security

Key Type  Key Size

Key

VLAN Group ID

☐ Enable Guest SSID2

SSID

Security

Key Type  Key Size

Key

VLAN Group ID

☐ Enable Guest SSID3

SSID

Security

Key Type  Key Size

Key

VLAN Group ID

**Apply Cancel Help**

If you want to configure the Guest and Internal networks on Virtual LAN (VLANs), the switch and DHCP server you are using must support VLANs. As a prerequisite step, configure a port on the switch for handling VLAN tagged packets as described in the IEEE802.1Q standard.

(Please see the following page for more information.)

## Advanced > Multi-SSID (continued)

**Master SSID:** The Master SSID and Security can not be changed here. Those values follow the settings in Home>Wireless.

**Guest SSID Security:** When you **Enable Guest SSID** you can name each guest SSID. The **Security** options for these three Guest SSIDs are Open System or Shared Key.

**Key Type:** Select HEX or ASCII.

**Key Size:** Select 64-, 128-, 152-bits

**Key:** Select the 1st through the 4th key to be the active key. Enter key here.

**VLAN Group ID:** If you configure enable Guest access and configure Internal and Guest networks on VLANs, this field will be enabled.

Provide a number between 1 and 4094 for the Internal VLAN.

This will cause the access point to send DHCP requests with the VLAN tag. The switch and the DHCP server must support VLAN IEEE802.1Q frames. The access point must be able to reach the DHCP server.

Check with the Administrator regarding the VLAN and DHCP configurations.

## Tools > Admin

**User Name:** Enter a user name. The default setting is **admin**.

**Old Password:** To change your password, enter the old password here.

**New Password:** Enter your new password here.

**Confirm New Password:** Enter your new password again.

## Tools > System

**Apply Settings and Restart:**

Click Restart to apply the system settings and restart the DWL-3200AP.

**Restore to Factory Default Settings:**

Click Restore to return the DWL-3200AP to its factory default settings.

## Tools > Firmware

**Update File:** After you have downloaded the most recent version of the firmware from <http://support.dlink.com> to your hard drive, you can **Browse** your hard drive to locate the downloaded file. Select the file and click **OK** to update the firmware.

## Tools > Cfg File

**Update File:** Browse for the configuration settings that you have saved to your hard drive. Click OK after you have selected the settings file.

**Load Settings to the Local Hard Drive:** Click OK to save the selected settings to your hard drive.

## Tools > Cfg File > Choose file

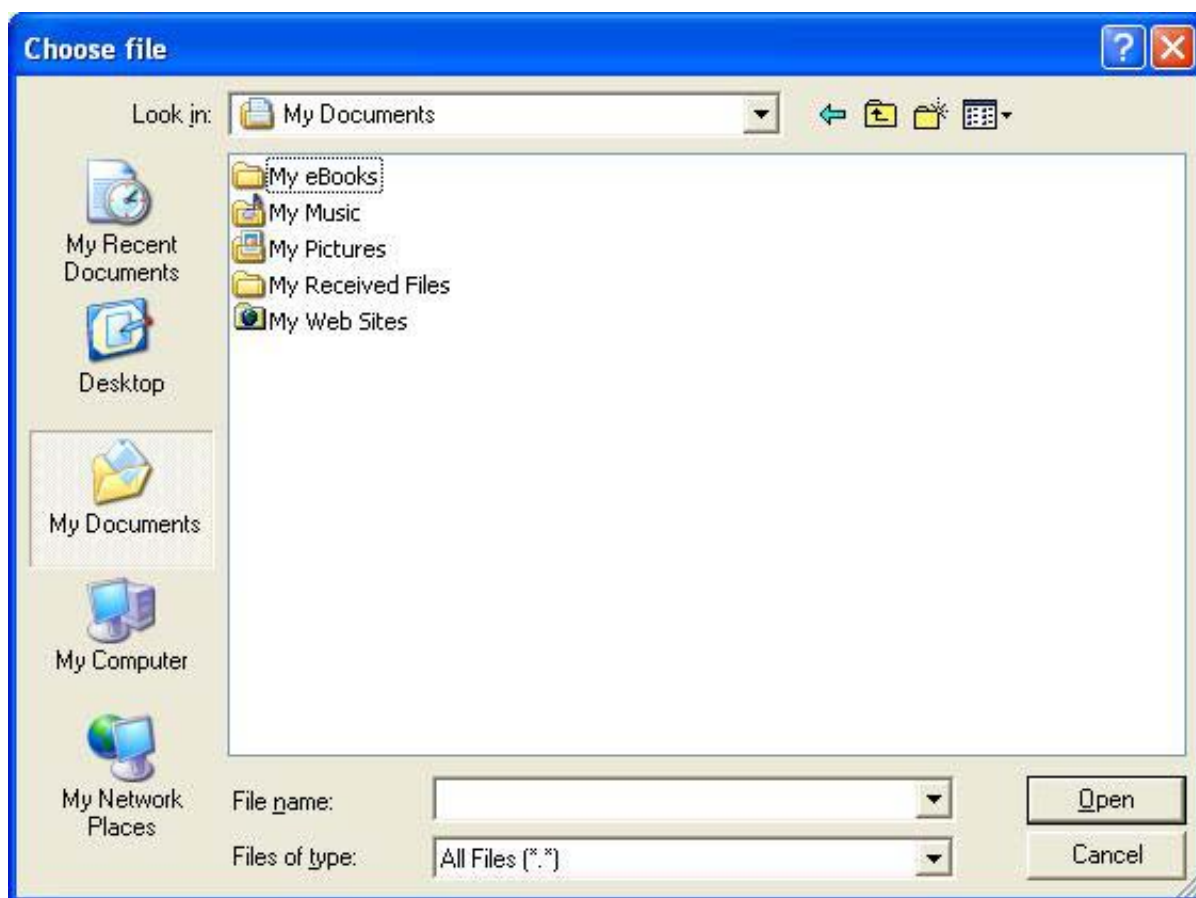

When you click **Browse** in the previous screen, the dialog box shown above appears. Select the file you wish to download and click **Open**.

The dialog box above will appear as the device restarts. Please wait for a few seconds.

## Tools > Misc > Telnet Settings

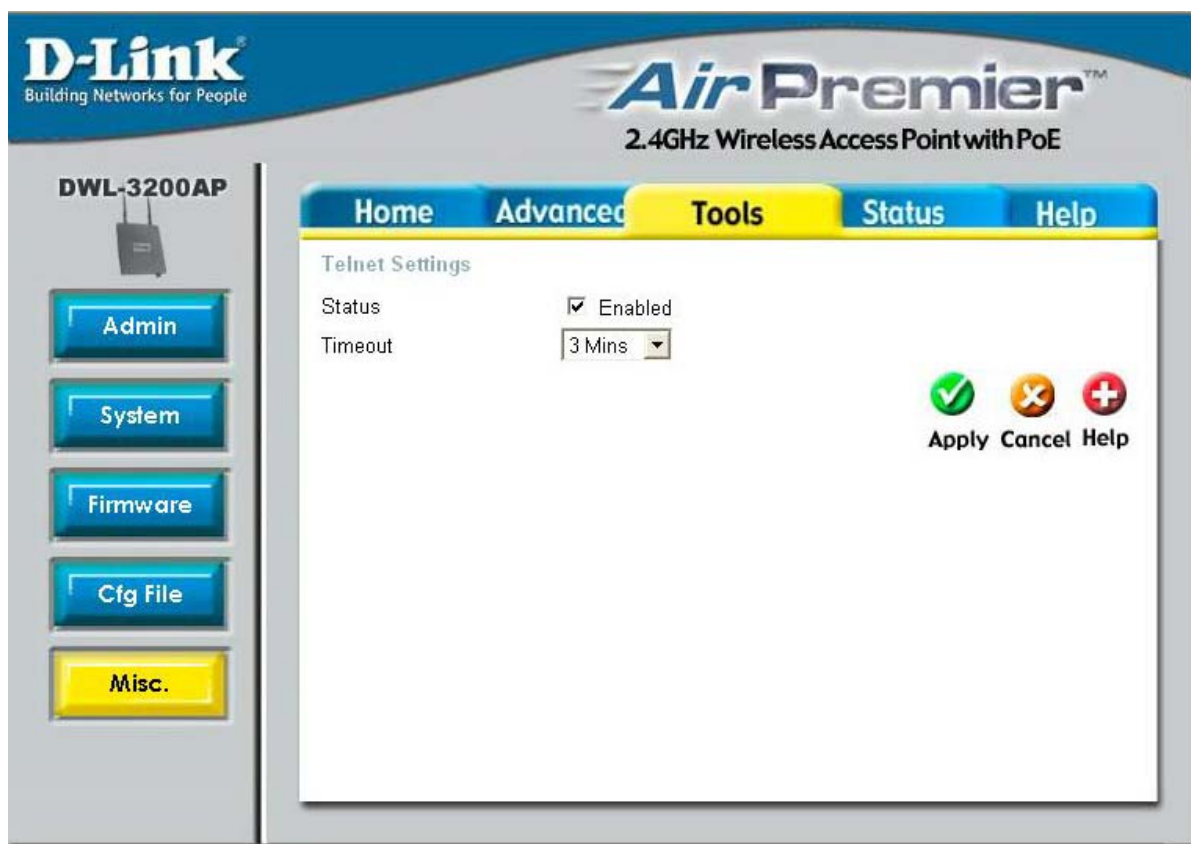

Telnet is a program that allows you to control your network from a single PC.

**Status:** Telnet is enabled by default.

**Timeout:** Select a time period after which a session timeout will occur.

## Status > Device Info

**Firmware Version:** v1.00  
**MAC Address:** 00:0f:3d:fd:b4:2a

Ethernet	
Get IP From:	Manual
IP address:	192.168.0.50
Subnet Mask:	255.255.255.0
Gateway:	0.0.0.0

Wireless (802.11g)	
SSID:	default
Channel:	6
Super G Mode:	Disabled
Rate:	Auto
Security Level:	Open System / Encryption Disabled

A red circular 'Help' button with a white plus sign is located in the bottom right corner of the main content area.

**Device Information:** This window displays the settings of the DWL-3200AP, the firmware version and the MAC address.

## Status > Stats

WLAN 802.11G Traffic Statistics	
<b>ThroughPut</b>	
Transmit Success Rate	100 %
Transmit Retry Rate	1 %
Receive Success Rate	0 %
Receive Duplicate Rate	0 %
RTS Success Count	20
RTS Failure Count	58
<b>Transmitted Frame Count</b>	
Transmitted Frame Count	0
Multicast Transmitted Frame Count	56
Transmitted Error Count	19
Transmitted Total Retry Count	81
Transmitted Multiple Retry Count	58
<b>Received Frame Count</b>	
Received Frame Count	48
Multicast Received Frame Count	35
Received Frame FCS Error Count	89
Received Frame Duplicate Count	82
Ack Rcv failure Count	74
<b>Wep Frame Error Count</b>	
WEP Excluded Frame Count	17
WEP ICV Error Count	86

### WLAN 802.11G Traffic Statistics:

This window displays the statistics of the IEEE 802.11g network.

## Status > Client Info

**Client Information:** Select this option to obtain information on wireless clients. (A client is a device on the network that is communicating with the DWL-3200AP.)

The following information is available for each client that is communicating with the DWL-3200AP.

**MAC:** Displays the MAC address of the client.

**Band:** Displays the wireless band.

**Authentication:** Displays the type of authentication that is enabled.

**Signal:** Indicates the strength of the signal

**Power Saving Mode:** Displays the status of the power saving feature.

## Help

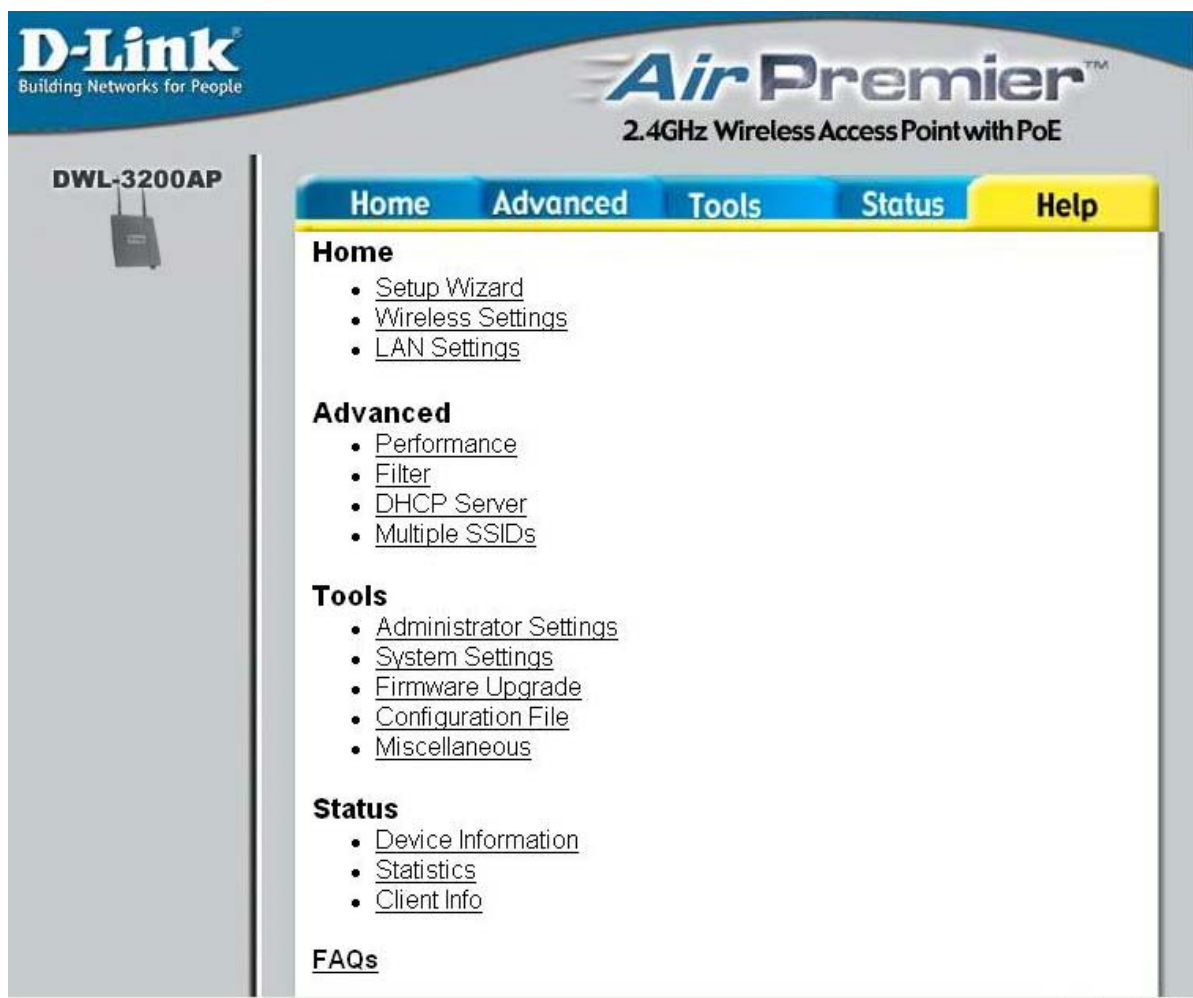

**Help:** Click on any item in the Help screen for more information.

# Using the AP Manager

The **AP Manager** is a convenient tool to manage the configuration of your network from a central computer. With **AP Manager** there is no need to configure devices individually.

To launch the **AP Manager**:

- Go to the **Start Menu**
- Select **Programs**
- Select **D-Link AirPremier AP Manager**
- Select **DWL-3200AP**

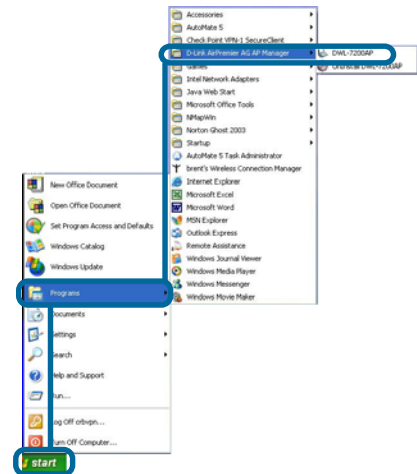

## Discovering Devices

Click on this button to **discover the devices** available on the network.

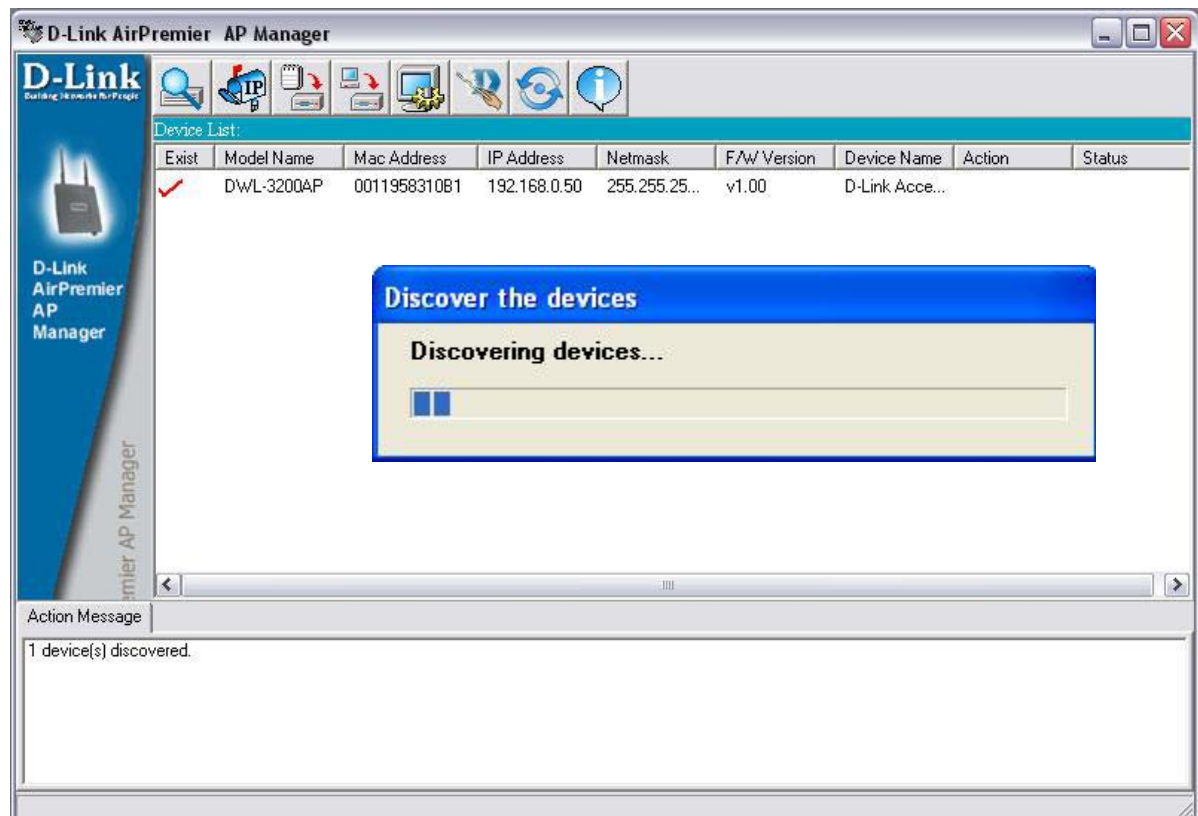

## Selecting Devices

The AP Manager allows you to configure multiple devices all at once. To select a single device, simply click on the device you want to select. To select multiple devices, hold down the **Ctrl** key while clicking on each additional device. To select an entire list, hold the **Shift** key, click on the first AP on the list and then click on the last AP on the list.

## IP Configuration

You can assign an IP address to an AP or assign IP addresses to multiple AP's by clicking on this button after selecting the device(s).

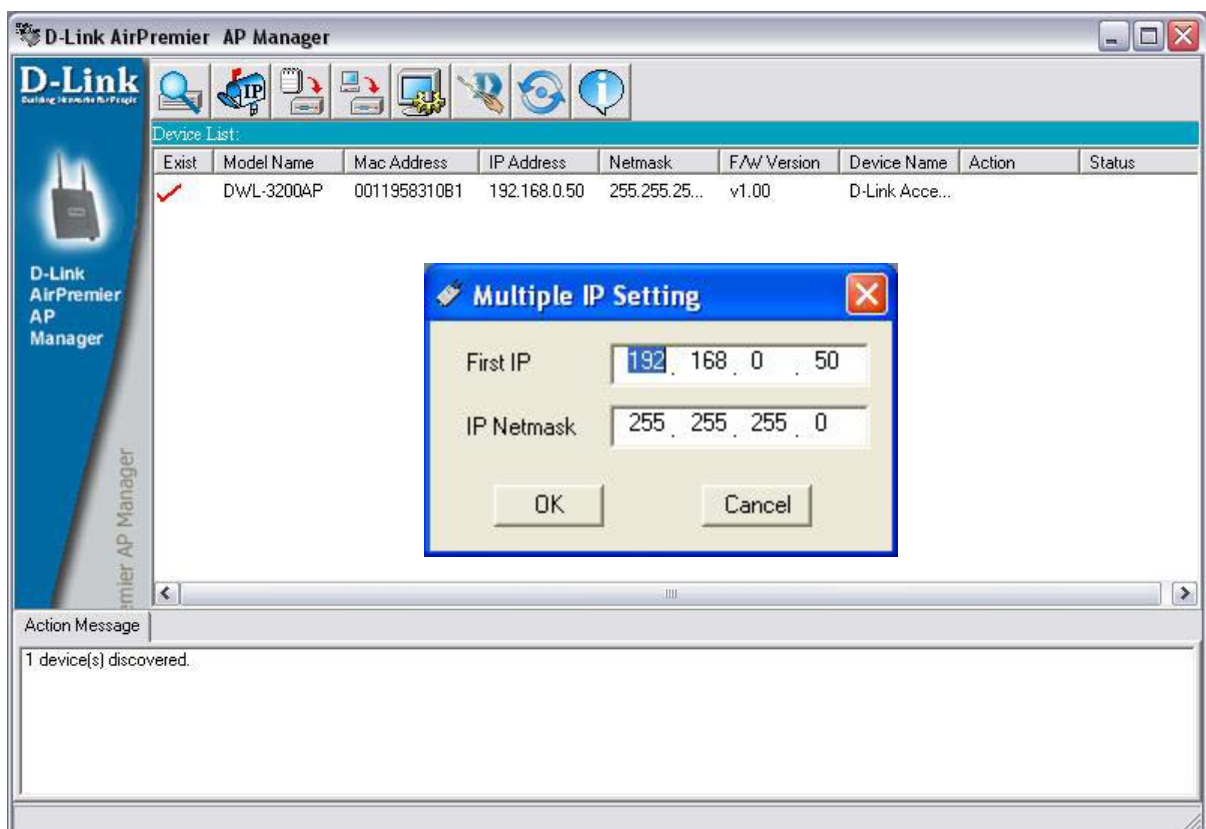

Select the AP that you want to assign an IP address to and click the IP button. Enter the IP address and IP netmask for the selected device and click OK.

You can configure multiple AP's with IP addresses all at once. Click on the IP button after you've selected all of the AP's you want to assign an IP address. Enter the IP address you want to assign the first unit and the AP manager will automatically assign sequential IP addresses.

## Device Configuration

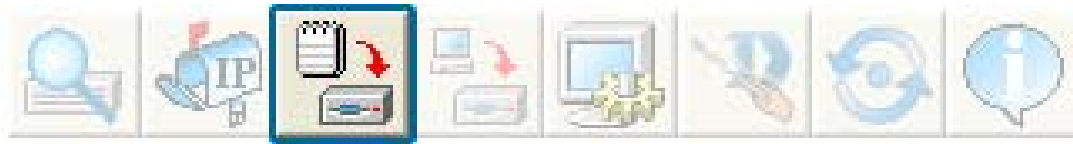

Click on this button to access the configuration properties of the selected device(s).

The device configuration window allows you to configure settings but does not actually apply the settings to the device unless you click the **Apply** button. You can also save and load configuration files from this window. When you load a configuration file, you must click **Apply** if you want the settings to be applied to the selected device(s).

You can configure a single device by highlighting one device in the list, or you can configure multiple devices by highlighting multiple devices before clicking on the Device Configuration icon pictured above. The examples in this section show single device configuration. When you select multiple devices for configuration the procedure will be similar.

### Check All

The Check All button will select all configurable options. Any setting that has a checkmark next to it is applied to the device or saved to the configuration file.

### Clear Checks

The Clear Checks button deselects all configurable options. This feature is useful if you only want to change a few settings. Deselect all items and only check the items that you want to modify.

### Refresh

Refresh will revert to the actual device settings of the selected device(s).

### Apply

To save settings to the device, you must click the Apply button. Only settings that have a checkmark next to them will be applied.

### Open

The open button is used to load a previously saved configuration file. After opening a configuration file, you must click the Apply button to save the settings to the selected device(s).

### Save

The save button allows you to save a configuration file of the selected device settings. Only settings that have a checkmark next to them are saved. You cannot save a configuration file if you selected more than one device in the device list.

### Exit

The Exit button will close the device configuration window. Any settings that haven't been applied will be lost.

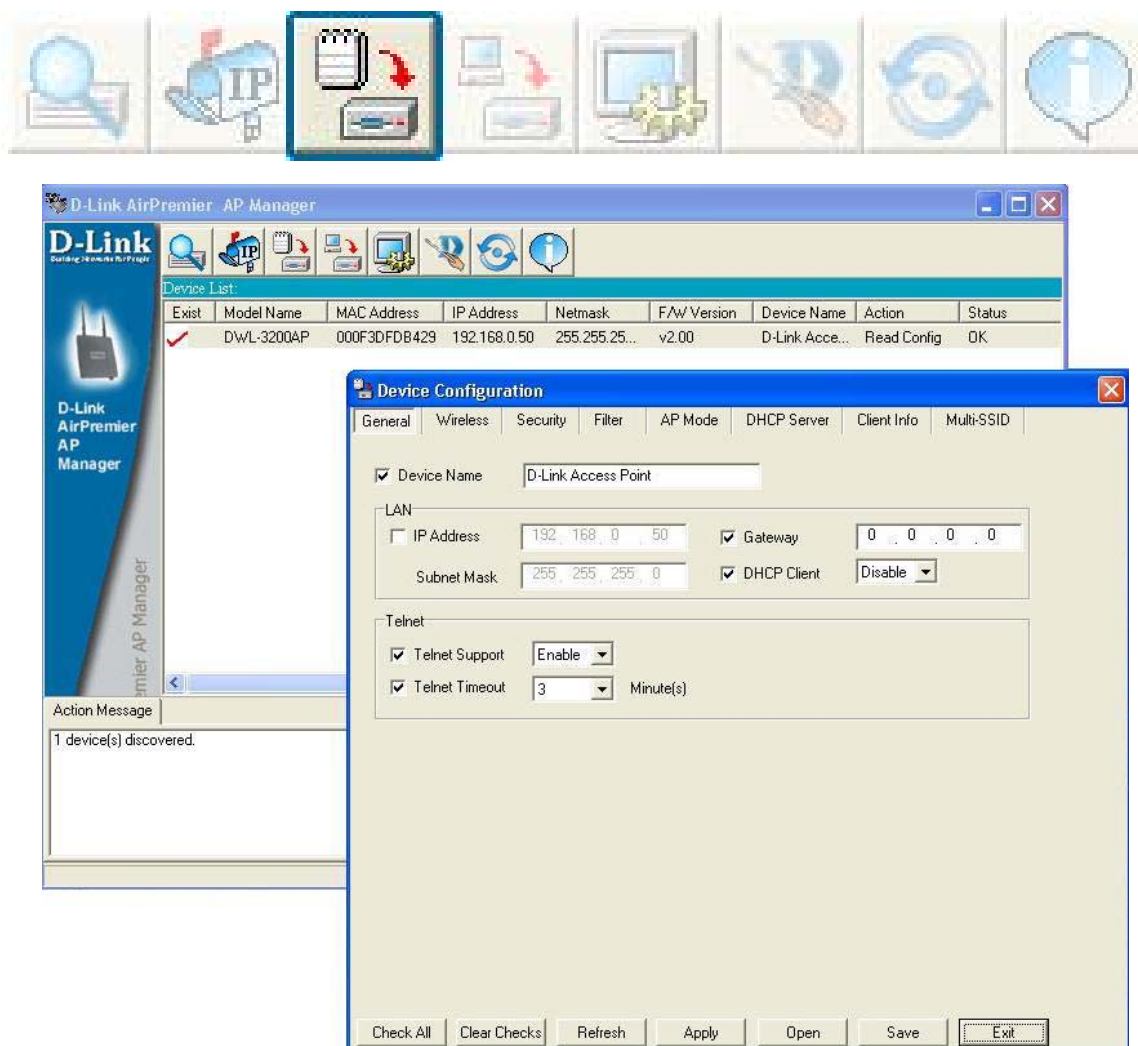

## Device Configuration > General

When selecting multiple devices for configuration, some options are unavailable for configuration by default as noted(\*) below:

**Device Name(\*):** This allows you to change the device name for the selected access point. You must place a checkmark in the Device Name box to change the name. This option should only be configured when one access point is selected for configuration.

**IP address and Subnet Mask(\*):** If you've selected one device for configuration and you want to change the IP address of the device, check the IP Address box. You can then enter an IP address and Subnet Mask for the selected access point. This option should only be configurable when one access point is selected for configuration. To configure multiple devices with an IP address at one time, please reference the previous page.

**Gateway:** Enter the IP address of your gateway, typically your router address.

## Device Configuration > General (continued)

**DHCP client:** There is a pulldown menu to select enabled or disabled. When enabled, the selected device(s) will function as a DHCP client(s). This allows them to receive IP configuration information from a DHCP server. When disabled, the access point(s) must have a static IP address assigned to them.

**Load Balance:** This pulldown selection enables or disables load balancing. When you enable load balance you allow several access points to balance wireless network traffic and wireless clients among the access points with the same SSID. All the APs that share Load Balancing must have the same SSID. Assign each access point a different non-overlapping channel (e.g., 1, 6, 11).

**User Limit:** Enter the number of load balancing users, from 0-64.

**Link Integrity:** This pulldown selection enables or disables Link Integrity. When Link Integrity is enabled, the wireless segment associated with the AP will be disconnected whenever the connection between the AP and the LAN is dropped.

**Telnet Support:** This pulldown selection enables or disables the ability to Telnet into the selected device(s).

**Telnet Timeout:** This pulldown selection defines the timeout period during a Telnet session with the selected device(s).

## Device Configuration > Wireless

**Device Configuration**

General | **Wireless** | Security | Filter | AP Mode | DHCP Server | Client Info | Multi-SSID

IEEE802.11g

☒ Wireless Setting

SSID: 3200ap

Channel: 6

SSID Broadcast: Enable

11g only: Disable

Super G: Disable

Radio: Off

Data Rate: Auto

Beacon Interval (20~1000): 100

DTIM (1~255): 1

Fragment Length (256~2346): 2346

RTS Length (256~2346): 2346

Tx Power: Min

Auto Channel Scan: Disable

Check All | Clear Checks | Refresh | Apply | Open | Save | Exit

**Wireless:** Check to enable wireless mode.

**SSID:** The Service Set (network) Identifier of your wireless network.

**Channel:** Allows you to select a channel. 6 is the default setting.

**SSID Broadcast:** Allows you to enable or disable the broadcasting of the SSID to network clients.

**11g only:** To include only 802.11g devices in your network, select this option.

**Super G:** Select this option to enable a wireless signal rate of up to 108Mbps.

**Radio Wave:** Select Enable or Disable.

**Data Rate:** A pulldown menu to select the maximum wireless signal rate for the selected device(s).

## Device Configuration > Wireless

<b>Beacon Interval (20~1000):</b>	Beacons are packets sent by an access point to synchronize a network. Specify the beacon value for the selected device(s) here. The default value of 100 is recommended.
<b>DTIM (1~255):</b>	DTIM (Delivery Traffic Indication Message) is a countdown informing clients of the next listening window for broadcast and multicast messages.
<b>Fragment Length (256~2346):</b>	This sets the fragmentation threshold (specified in bytes). Packets exceeding the value set here will be fragmented. The default is 2346.
<b>RTS Length (256~2346):</b>	The RTS value should not be changed unless you encounter inconsistent data flow. The default value is 2346.
<b>Tx Power:</b>	A pulldown menu for selecting the transmit power of the selected device(s).
<b>Auto Channel:</b>	Select this option to automatically select the most optimal channel available for wireless networking.

\*Maximum wireless signal rate derived from IEEE Standard 802.11a specifications. Actual data throughput will vary. Network conditions and environmental factors lower actual data throughput rate.

## Device Configuration > Security > Open and Shared

**Device Configuration**

General | Wireless | **Security** | Filter | AP Mode | DHCP Server | Client Info | Multi-SSID

WEP Key

IEEE802.11g

☒ Authentication: Open

Encryption: Disable

Active Key Index: 1

Key	Length	Type	Value
1st Key	64	HEX	00 00 00 00 00
2nd Key	64	HEX	00 00 00 00 00
3rd Key	64	HEX	00 00 00 00 00
4th Key	64	HEX	00 00 00 00 00

Check All | Clear Checks | Refresh | Apply | Open | Save | Exit

The Security tab contains the WEP configuration settings on the initial page. If you select WPA as the authentication type, an additional tab will appear with the WPA configuration options based on your selection.

**Authentication Type:** Select from the pulldown menu the type of authentication to be used on the selected device(s).

**Open:** The key is communicated across the network.

**Shared:** Limited to communication with devices that share the same WEP settings.

**Both:** The key is communicated and identical WEP settings are required.

**WPA:** Used to authenticate clients via a RADIUS server.

**WPA-PSK:** Does not utilize a RADIUS server for authentication but uses a passphrase that is configured on the clients and access points.

**RADIUS:** Built-in RADIUS server does not require outside server.

**Local User:** A type of 802.1x security that utilizes user login for security.

## Device Configuration > Security > Open and Shared

**Encryption:** Enable or disable encryption on the selected device(s).

**Active Key Index:** Select which defined key is active on the selected device(s).

**Key Values:** Select the key size (64-bit, 128-bit, or 152-bit) and key type (HEX or ASCII) and then enter a string to use as the key. The key length is automatically adjusted based on the settings you choose.

## Device Configuration > Security > WPA

**Cipher Type:** Select Auto, TKIP, or AES from the pulldown menu.

**Group Key Update Interval:** Select the interval during which the group key will be valid. 1800 is the recommended setting. A lower interval may reduce transfer rates.

**RADIUS Server:** Enter the IP address of the RADIUS server.

**RADIUS Port:** Enter the port used on the RADIUS server.

**RADIUS Secret:** Enter the RADIUS secret.

## Device Configuration > Security > WPA-PSK

**Cipher Type:** Select auto, TKIP, or AES from the pulldown menu.

**Group Key Update Interval:** Select the interval during which the group key will be valid. 1800 is the recommended setting. A lower interval may reduce transfer rates.

**PassPhrase:** Enter a PassPhrase between 8-63 characters in length.

## Device Configuration > Filters

**Device Configuration**

General | Wireless | Security | **Filter** | AP Mode | DHCP Server | Client Info | Multi-SSID

WLAN Partition

IEEE802.11g

☒ Internal Station Connection    Enable ▾

☒ Ethernet to WLAN Access    Enable ▾

IEEE802.11g Access Setting

☒ Access Control    Disable ▾

Check All   Clear Checks   Refresh   Apply   Open   Save   Exit

**Internal Station Connection:** Enabling this allows wireless clients to communicate with each other. When this option is disabled, wireless stations are not allowed to exchange data through the access point.

**Ethernet to WLAN Access:** Enabling this option allows Ethernet devices to communicate with wireless clients. When this option is disabled, all data from Ethernet to wireless clients is blocked. Wireless devices can still send data to the Ethernet devices when this is disabled.

**Access Control:** When disabled access control is not filtered based on the MAC address. If Accept or Reject is selected, then a box appears for entering MAC addresses. When **Accept** is selected, only devices with a MAC address in the list are granted access. When **Reject** is selected, devices in the list of MAC addresses are not granted access.

**Access Control List:** **Add** or **Delete** MAC addresses in the Access Control List.

## Device Configuration > AP Mode

**Access Point:** There are 3 AP modes:

**Access Point  
WDS with AP  
WDS**

Please see the following pages for an explanation of the other 2 AP modes.

## Device Configuration > AP Mode > WDS with AP

**WDS with AP:** Allows you to connect multiple wireless LANs together, while still functioning as an AP. If enabled, you must enter the MAC address of the other DWL-3200APs.

## Device Configuration > WDS

Device Configuration

General Wireless Security Filter AP Mode DHCP Server Client Info Multi-SSID

IEEE802.11g

☒ AP Mode WDS

Remote AP MAC Address

00:00:00:00:00:0 Add Del

Check All Clear Checks Refresh Apply Open Save Exit

**WDS:** Allows you to connect multiple wireless LANs together. All other LANs must be using DWL-3200APs. When enabled, you must enter the MAC address of the other DWL-3200APs.

## Device Configuration > DHCP

[illegible]

**DHCP Server:** Enable or disable the DHCP server function.

**Dynamic Pool Settings:** Click to enable Dynamic Pool Settings. Configure the IP address pool in the fields below.

<b>Static Pool Settings:</b>	Click to enable Static Pool Settings. Use this function to assign the same IP address to a device at every restart. The IP addresses assigned in the Static Pool list must NOT be in the same IP range as the Dynamic Pool.
------------------------------	---

**IP Assigned From:** Enter the initial IP address to be assigned by the DHCP server.

**Range of Pool (1~255):** Enter the number of allocated IP addresses.

**SubMask:** Enter the subnet mask.

**Gateway:** Enter the gateway IP address, typically a router.

**Wins:** Wins (Windows Internet Naming Service) is a system that determines the IP address of a network computer with a dynamically assigned IP address, if applicable.

## Device Configuration > DHCP (continued)

- DNS:** The IP address of the DNS server, if applicable.
- Domain Name:** Enter the domain name of the DWL-3200AP, if applicable.
- Lease Time:** The period of time that the client will retain the assigned IP address.
- Status:** This option turns the dynamic pool settings on or off.

## Device Configuration > Client Info

**Client Info:** Select this option to obtain information on wireless clients.  
(A client is a device on the network that is communicating with the DWL-3200AP)

**MAC Address:** Displays the MAC address of the client.

**Band:** Displays the wireless band.

**Authentication:** Displays the type of authentication that is enabled.

**RSSI:** Indicates the strength of the signal.

**Power Mode:** Displays the status of the power saving feature.

## Device Configuration > Multi-SSID

SSID Type	SSID	Security	VLAN Group ID (1-4095)	Key Index	Web Key (Hex)
Master	3200ap	Open	1	1	11 11 11 11 11
Guest SSID1	test	Open	1	1	11 11 11 11 11
Guest SSID2	test1	None	3	1	00 00 00 00 00
Guest SSID3	test2	None	4	1	00 00 00 00 00

The DWL-3200AP offers configuration using Multiple SSIDs, allowing for a virtually segregated station by sharing the same channel. One primary SSID can be associated with up to 3 guest SSIDs. Because guest SSIDs cannot be scanned by site survey tools, users cannot associate with guest SSIDs unless they know the exact SSID and security setting. The VLAN function can be enabled for both the primary SSID and the guest SSID.

## Configuration Files

The DWL-3200AP allows you to save the device settings to a configuration file. To save a configuration file follow these steps:

- Select a device from the Device List on the main screen of the AP Manager.
- Click the device configuration button.
- Click the Save button after you have all the settings as you want them.
- A popup window will appear prompting you for a file name and location. Enter the file name, choose a file destination, and click Save.

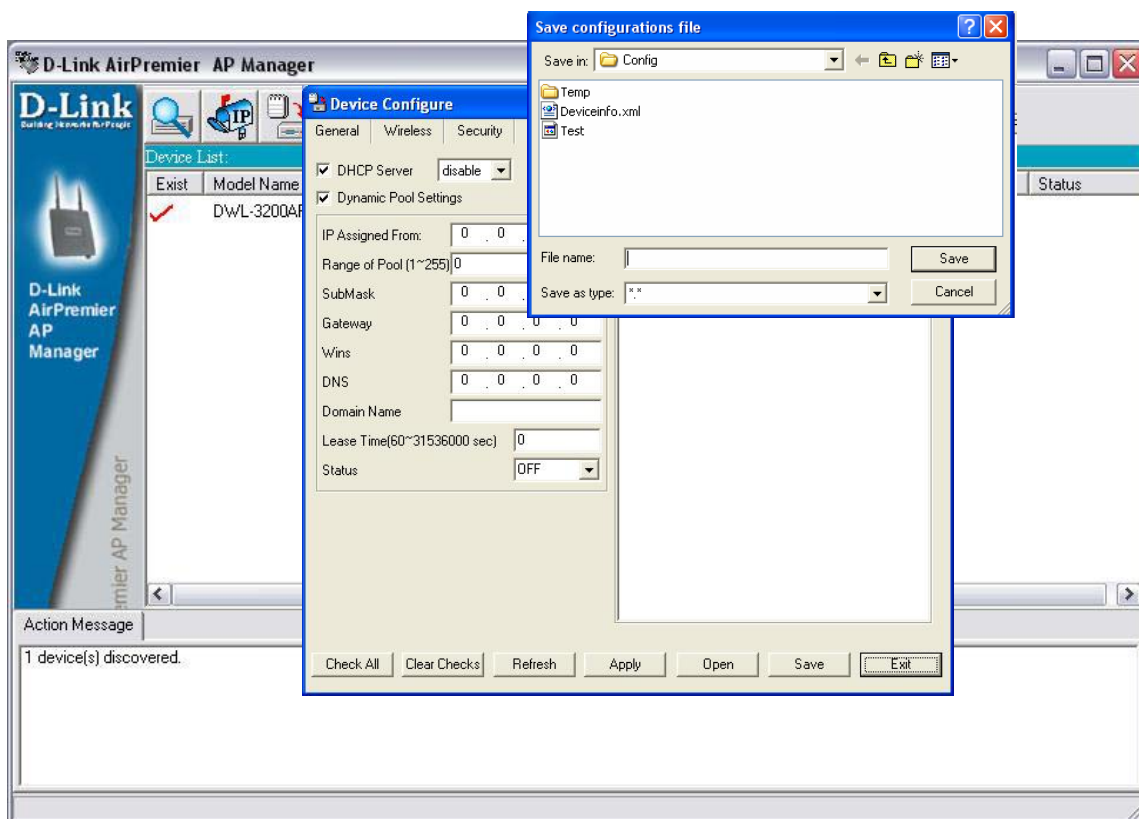
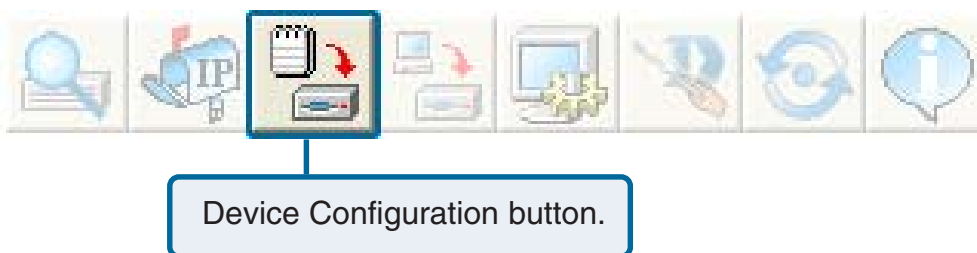

To load a previously saved configuration file, follow these steps:

- Select a device from the Device List on the main screen of the AP Manager.
- Click the device configuration button.
- Click the **Open** button.
- A popup window will appear prompting you to locate the configuration file. Locate the file and click **Open**.
- The configuration file is loaded into the AP Manager but has not actually been written to the device(s). If you want to use the newly loaded configuration for the selected device(s), click **Apply** and the configuration settings will be written to the device(s).

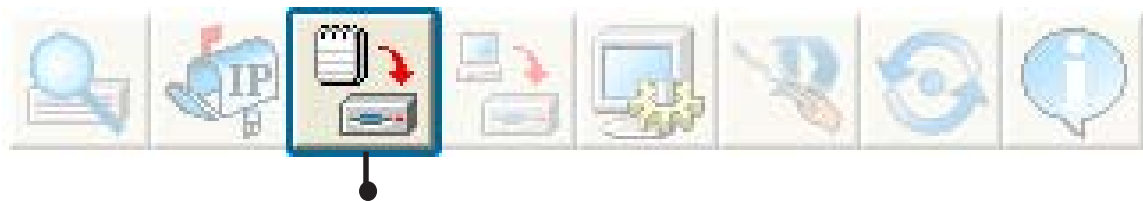

Device Configuration button.

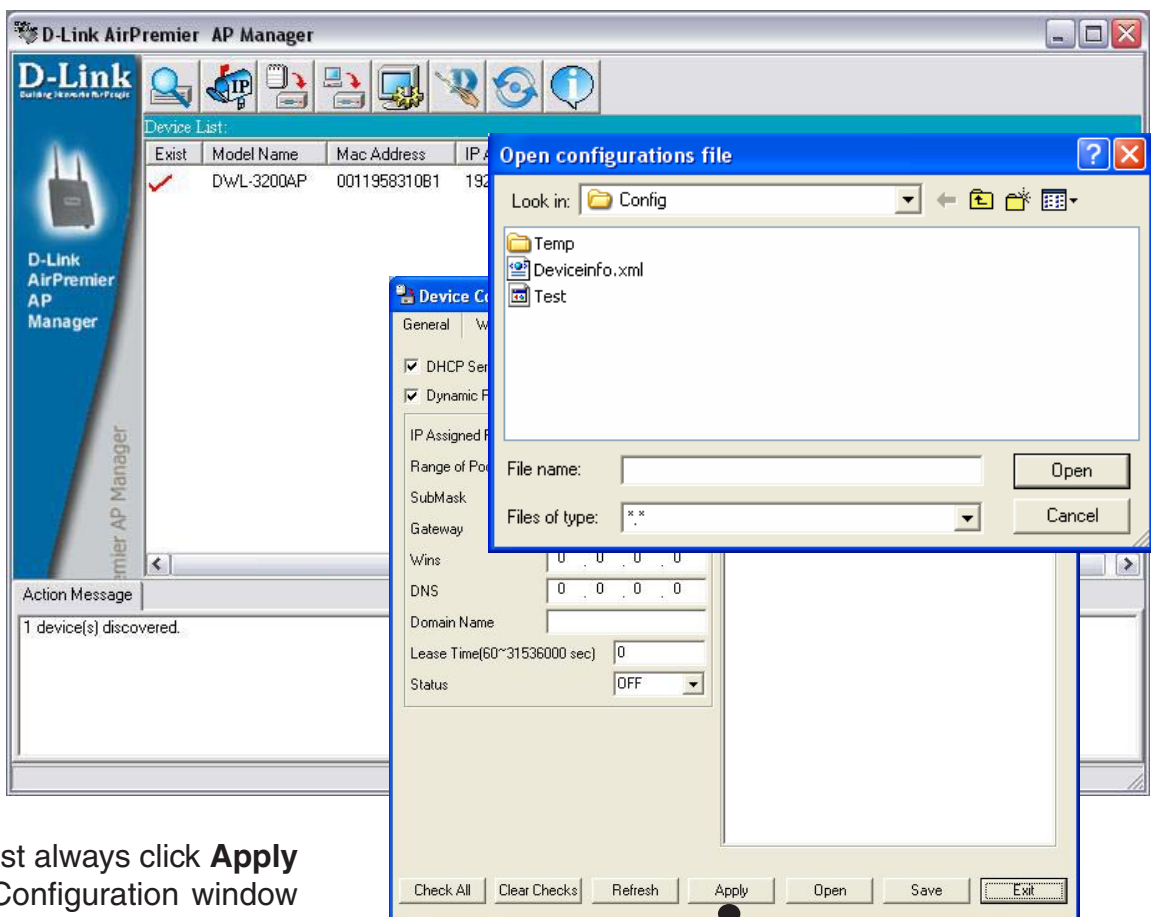

You must always click **Apply** in the Configuration window if you want the settings to take effect.

## Firmware

You can upgrade the firmware by clicking on this button after selecting the device(s).

To upgrade the firmware:

- Download the latest firmware upgrade from <http://support.dlink.com> to an easy to find location on your hard drive.
- Click on the firmware button as shown above.
- A popup window will appear. Locate the firmware upgrade file and click **Open**.

**IMPORTANT! DO NOT DISCONNECT POWER FROM THE UNIT WHILE THE FIRMWARE IS BEING UPGRADED.**

## System Settings

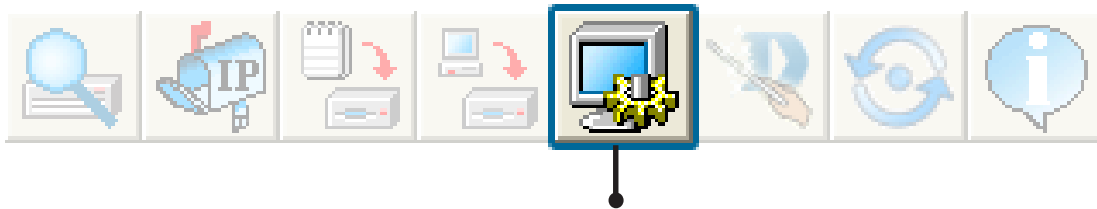

You can customize the basic System Settings for the DWL-3200AP by clicking on this button.

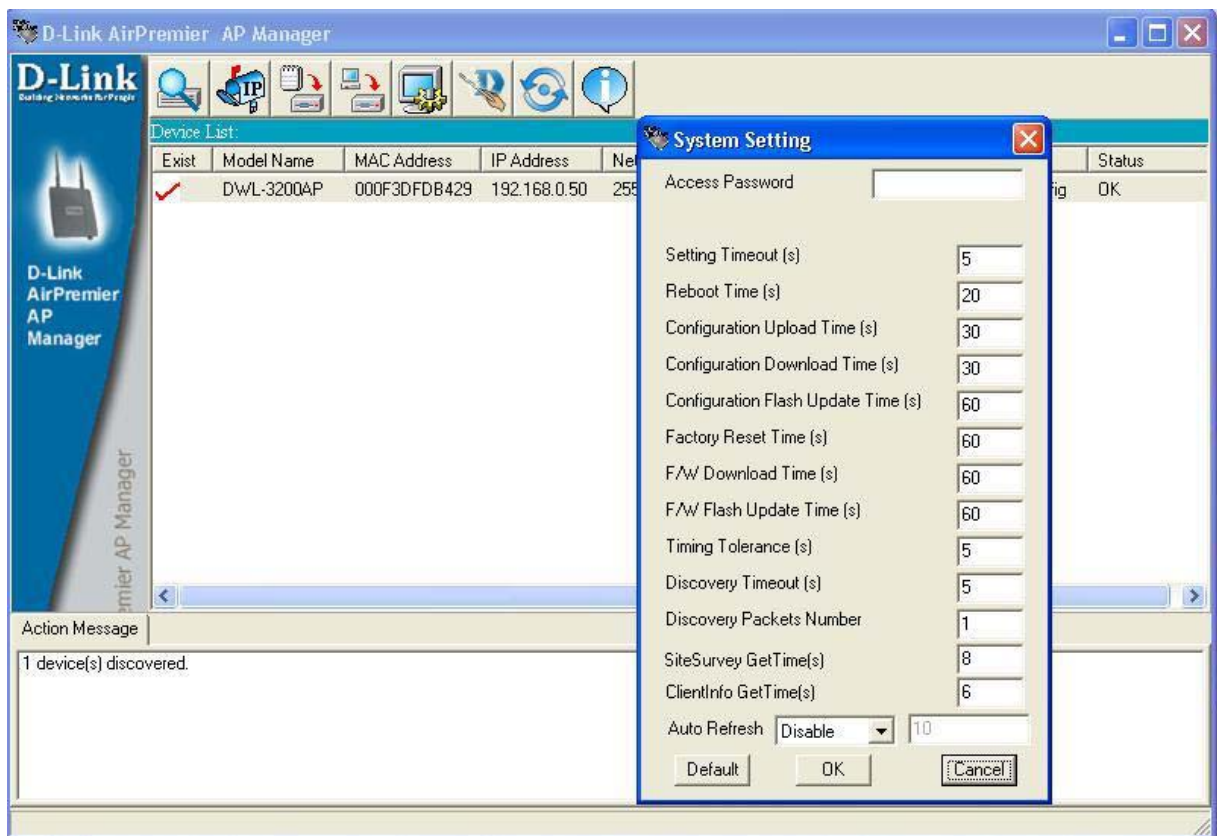

- **Access Password:** This sets the admin password for the selected device(s).
- **Auto Refresh:** This setting allows you to enable auto refreshing of the network device list. By default this option is disabled. If you choose to enable it, you must enter the refresh interval in seconds.

All other settings on this screen should be left at the default setting.

## Setup Wizard

This button will launch the Setup Wizard that will guide you through device configuration.

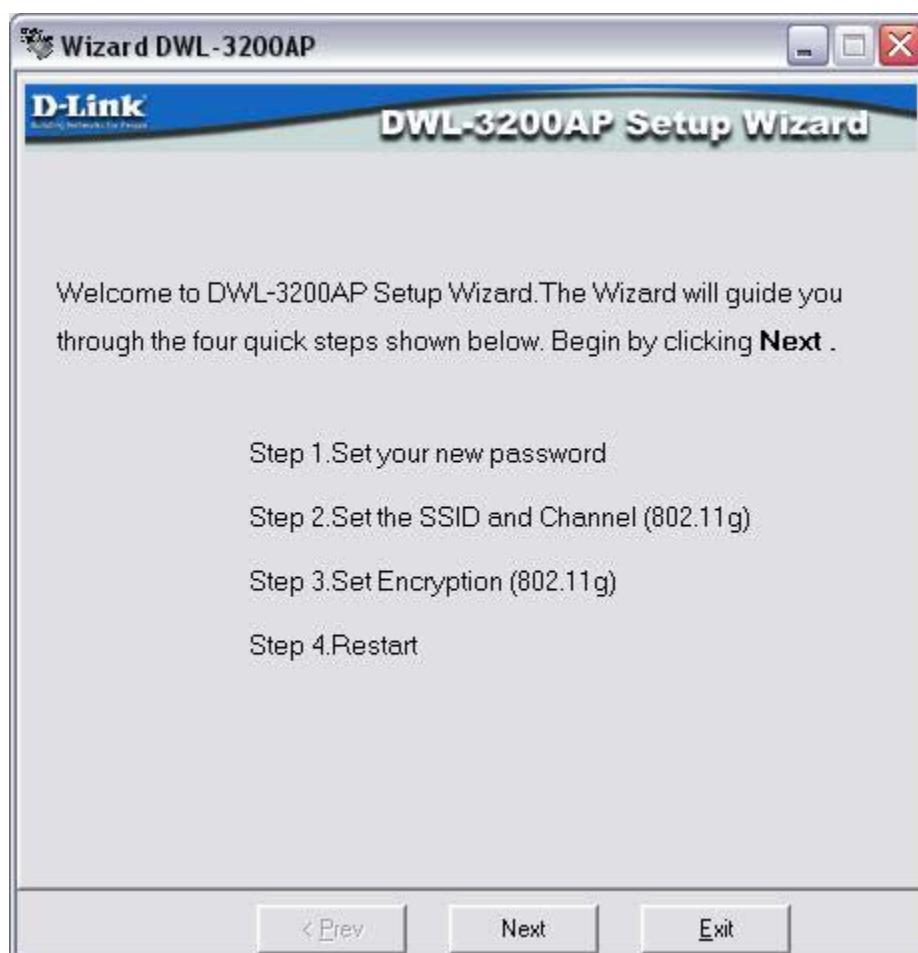

Click **Next**.

## Setup Wizard (continued)

Enter a **Password** and retype it in the **Verify Password** field.

Click **Next**.

## Setup Wizard (continued)

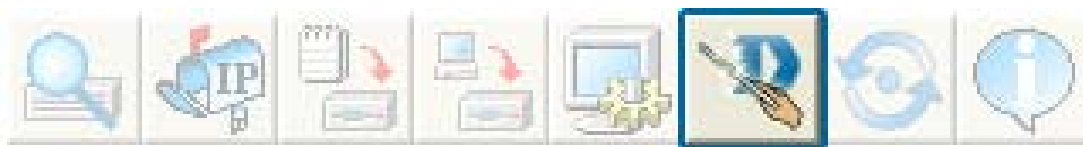

Enter the **SSID** and the **Channel** for the IEEE network.

Click **Next**.

If you want to enable Encryption, enter the Encryption values here.

Click **Next**.

## Setup Wizard (continued)

The DWL-3200AP setup is complete!

## Refresh

Click on this button to **refresh the list of devices** available on the network.

Devices with a checkmark next to them are still available on the network. Devices with an X are no longer available on the network.

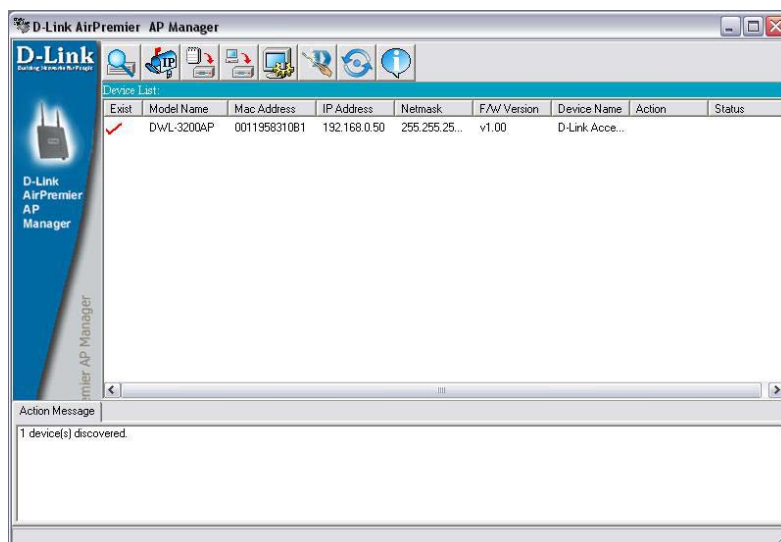

## About

Click on this button to view the version of AP Manager.

# Networking Basics

## Using the Network Setup Wizard in Windows XP

In this section you will learn how to establish a network at home or work, using **Microsoft Windows XP**.

Note: Please refer to websites such as <http://www.homenethelp.com> and <http://www.microsoft.com/windows2000> for information about networking computers using Windows 2000.

Go to **Start>Control Panel>Network Connections**  
Select **Set up a home or small office network**

When this screen appears, click **Next**.

Please follow all the instructions in this window:

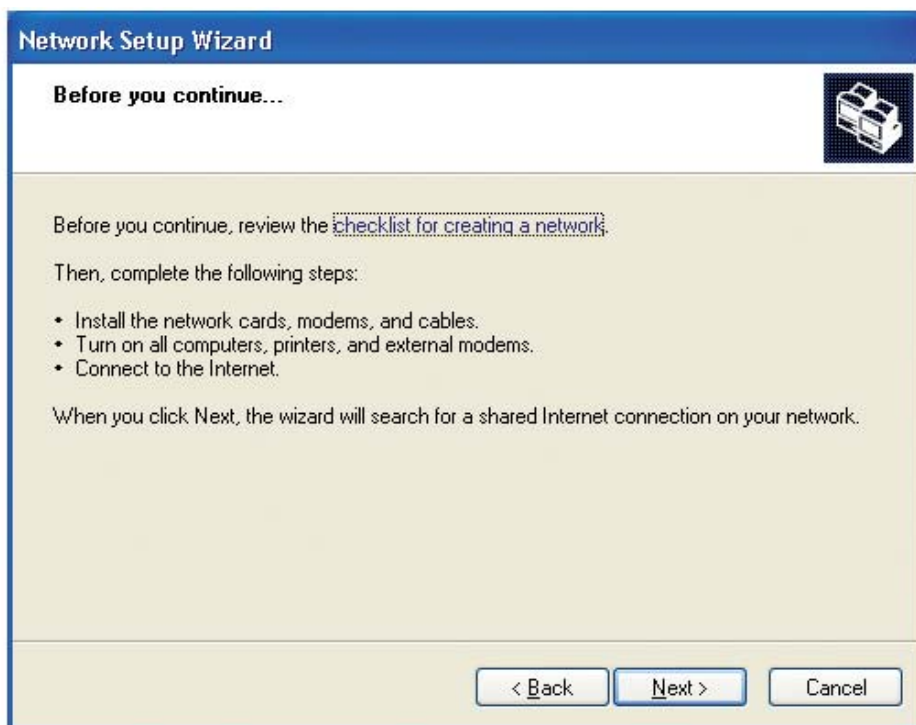

Click **Next**.

In the following window, select the best description of your computer. If your computer connects to the internet through a gateway/router, select the second option as shown.

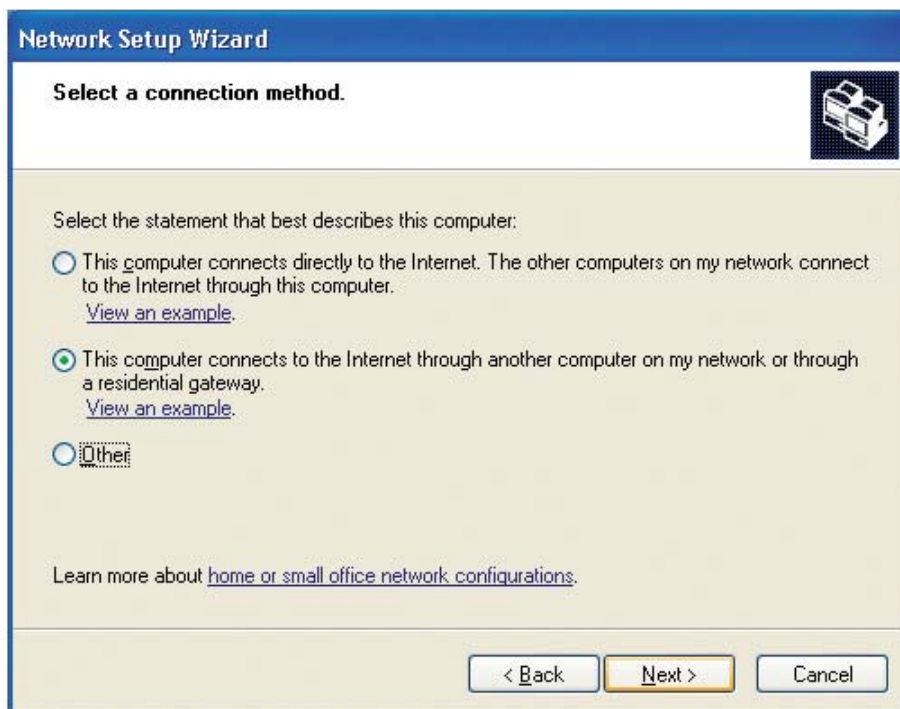

Click **Next**.

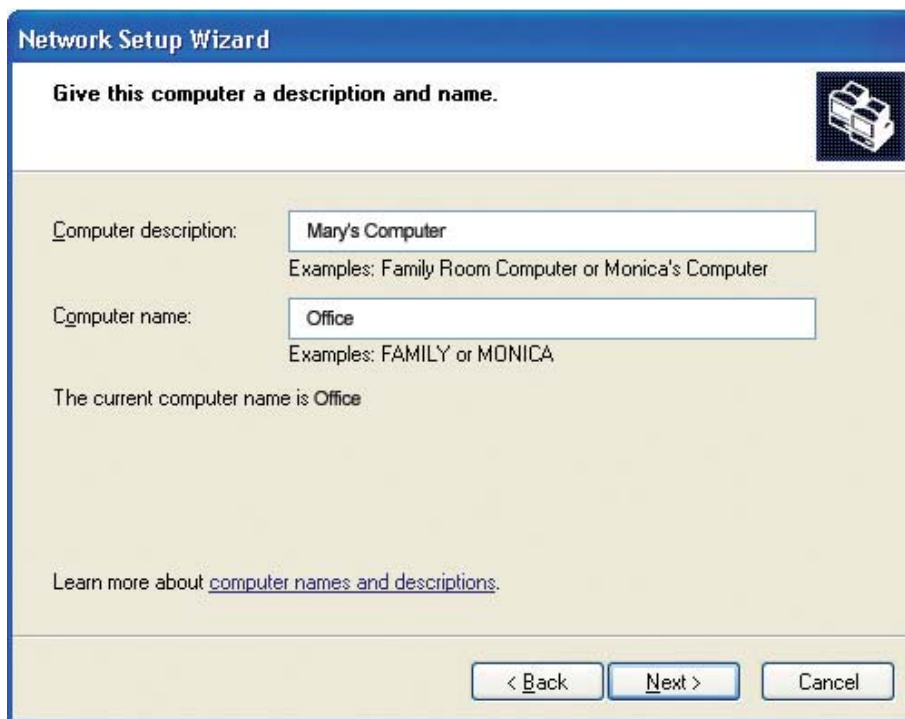

Enter a **Computer description** and a **Computer name** (optional).

Click **Next**.

Enter a **Workgroup** name. All computers on your network should have the same **Workgroup** name.

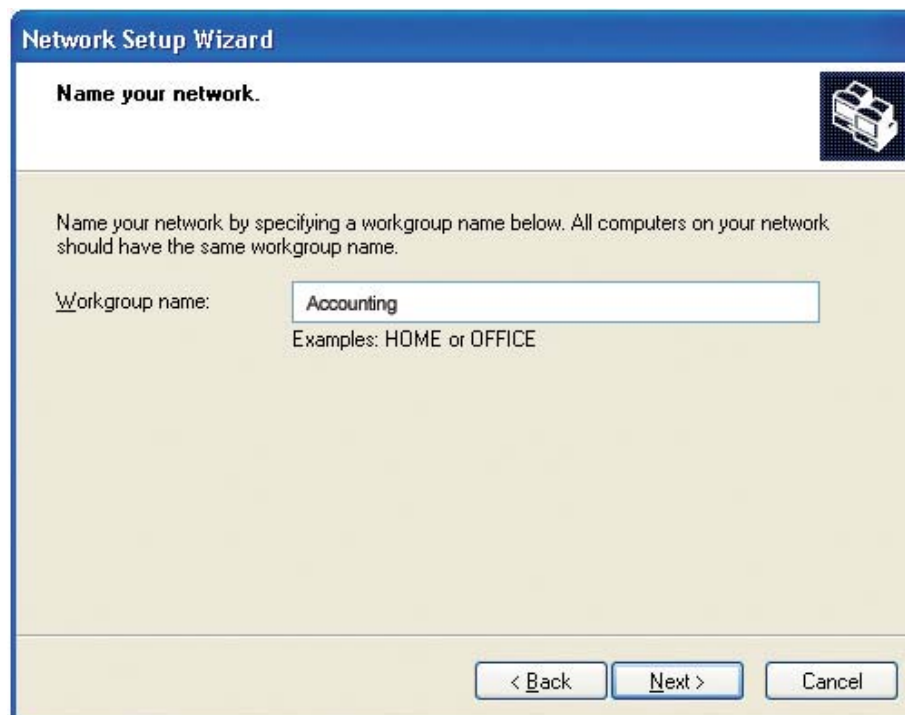

Click **Next**.

Please wait while the **Network Setup Wizard** applies the changes.

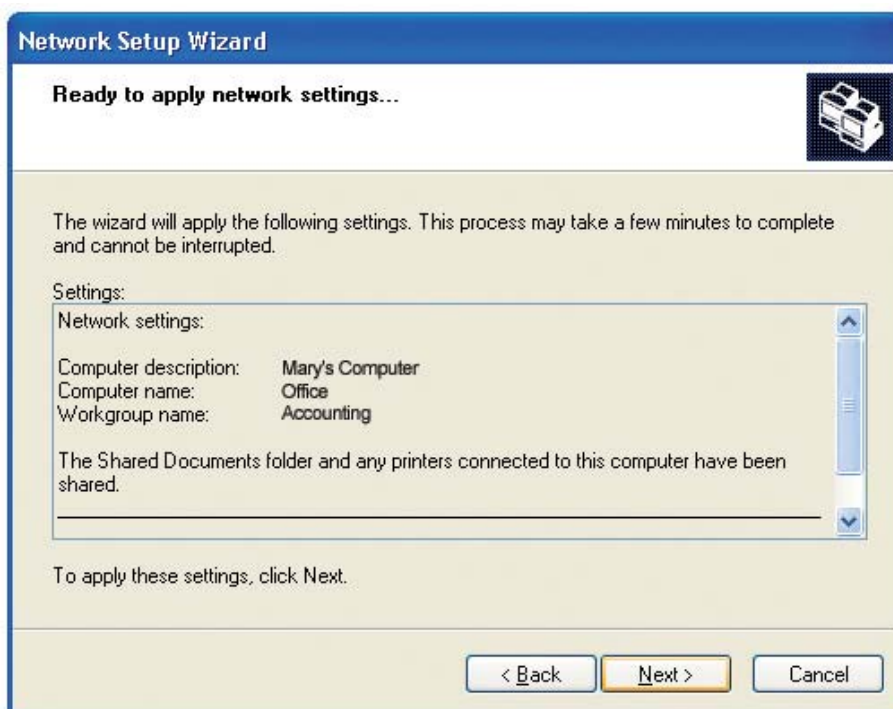

When the changes are complete, click **Next**.

Please wait while the **Network Setup Wizard** configures the computer. This may take a few minutes.

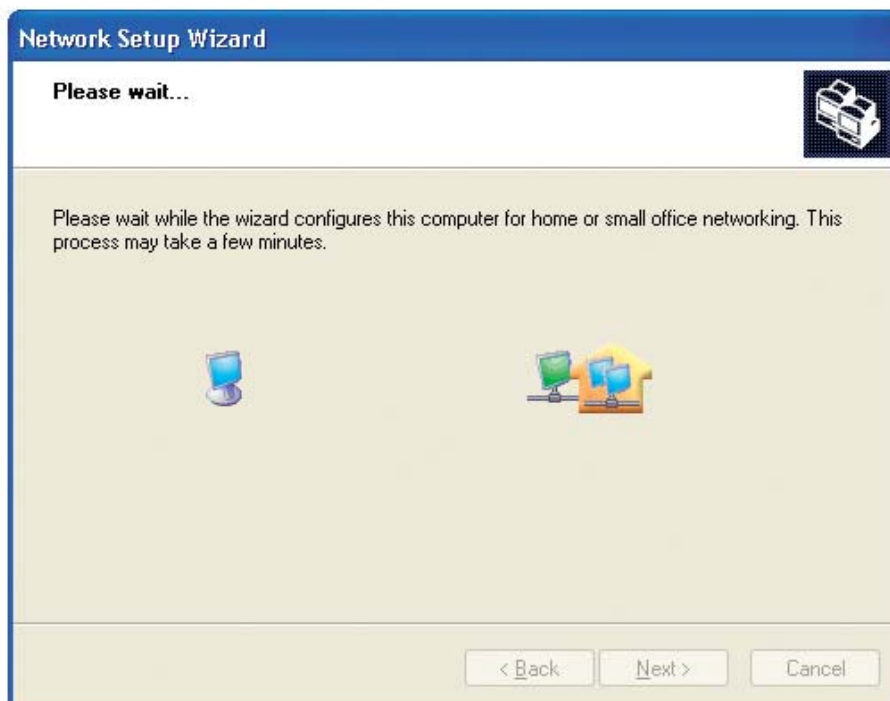

In the window below, select the option that fits your needs. In this example, **Create a Network Setup Disk** has been selected. You will run this disk on each of the computers on your network. Click **Next**.

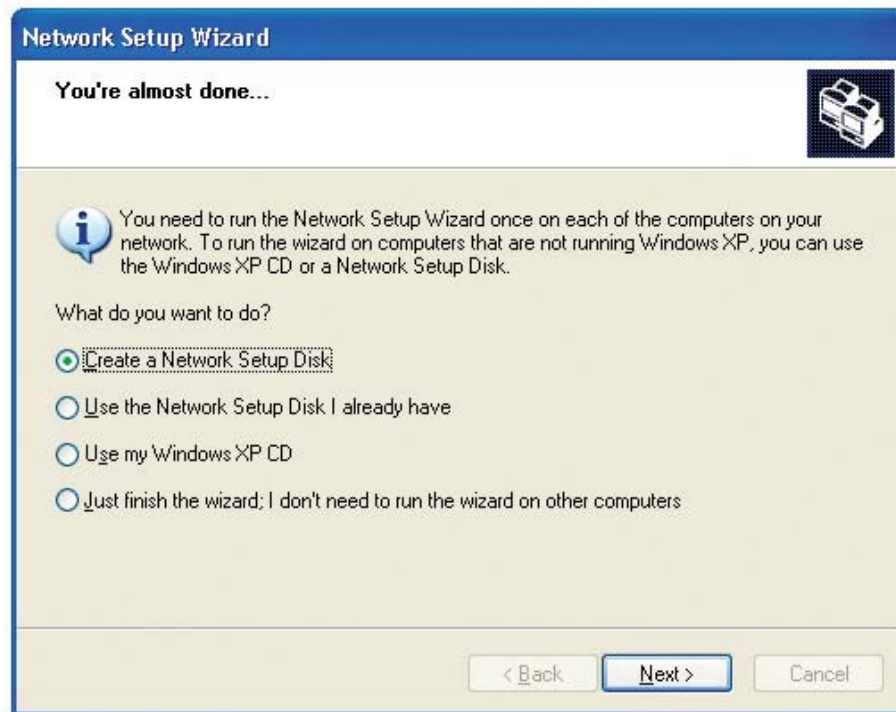

Insert a disk into the Floppy Disk Drive, in this case drive **A**.

Click **Next**.

Please read the information under **Here's how** in the screen below. After you complete the **Network Setup Wizard** you will use the **Network Setup Disk** to run the **Network Setup Wizard** once on each of the computers on your network. To continue click **Next**.

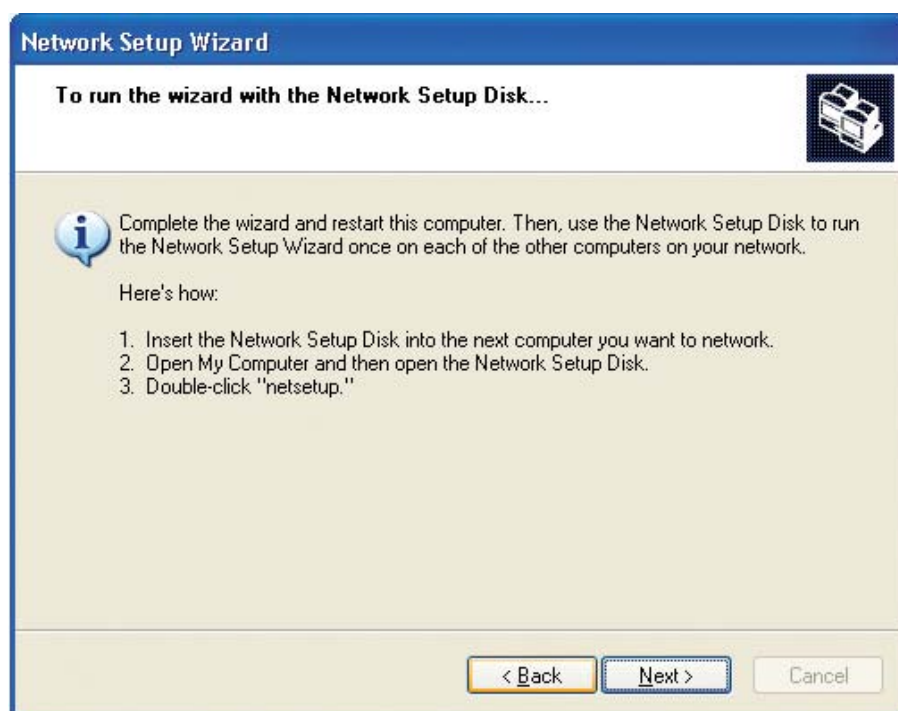

Please read the information on this screen, then click **Finish** to complete the **Network Setup Wizard**.

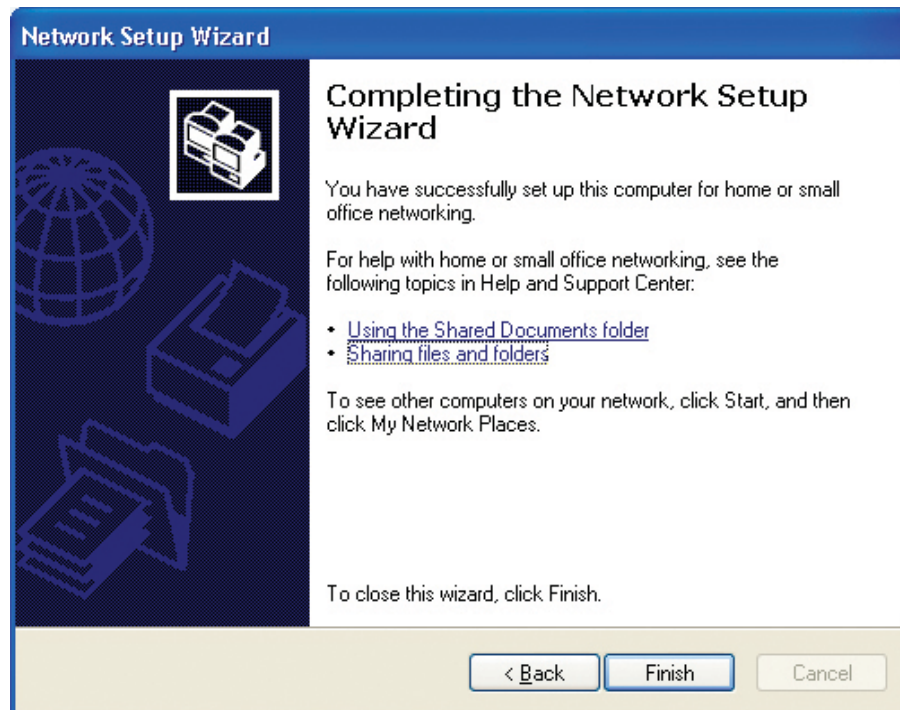

The new settings will take effect when you restart the computer. Click **Yes** to restart the computer.

You have completed configuring this computer. Next, you will need to run the **Network Setup Disk** on all the other computers on your network. After running the **Network Setup Disk** on all your computers, your new wireless network will be ready to use.

# Naming Your Computer

To name your computer in **Windows XP**, please follow these directions.

- Click **Start** (in the lower left corner of the screen).
- **Right-click** on **My Computer**.
- Select **Properties** and click.

- Select the **Computer Name Tab** in the System Properties window.
- You may enter a **Computer Description** if you wish; this field is optional.
- To rename the computer and join a domain, Click **Change**.

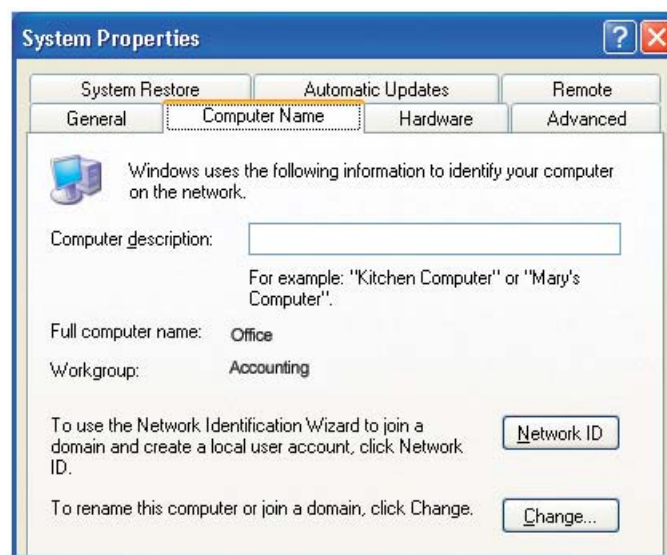

- In this window, enter the **Computer name**.
- Select **Workgroup** and enter the name of the **Workgroup**.
- All computers on your network must have the same **Workgroup** name.
- Click **OK**.

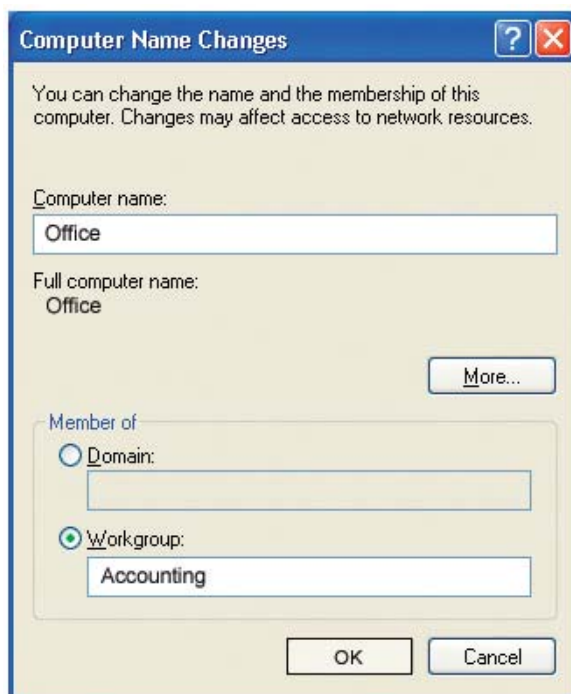

## Checking the IP Address in Windows XP

The wireless adapter-equipped computers in your network must be in the same IP Address range (see Getting Started in this manual for a definition of IP Address Range.) To check on the IP Address of the adapter, please do the following:

- Right-click on the **Local Area Connection icon** in the task bar.
- Click on **Status**.

This window will appear:

- Click the **Support** tab.
- Click **Close**.

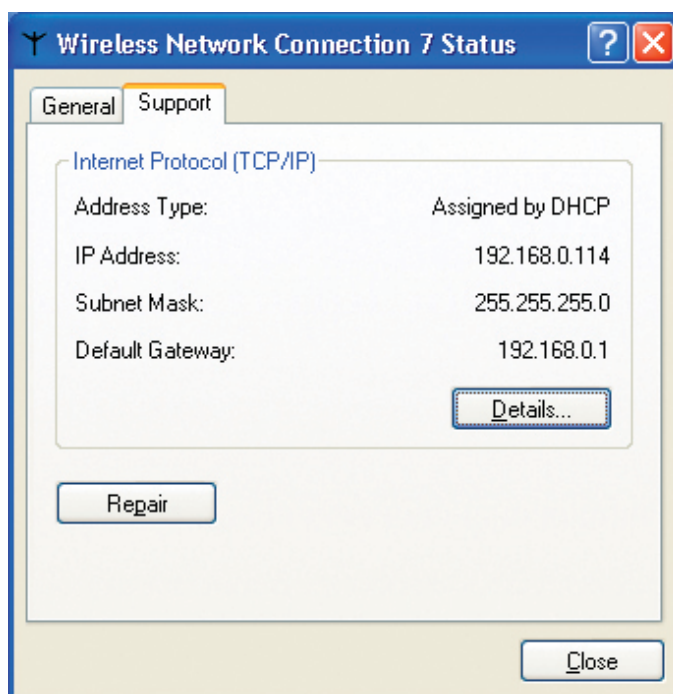

## Assigning a Static IP Address in Windows XP/2000

Note: DHCP-enabled routers will automatically assign IP addresses to the computers on the network, using DHCP (Dynamic Host Configuration Protocol) technology. If you are using a DHCP-capable router you will not need to assign static IP addresses.

If you are not using a DHCP capable router, or you need to assign a static IP address, please follow these instructions:

- Go to **Start**.
- Double-click on **Control Panel**.

- Double-click on **Network Connections**.

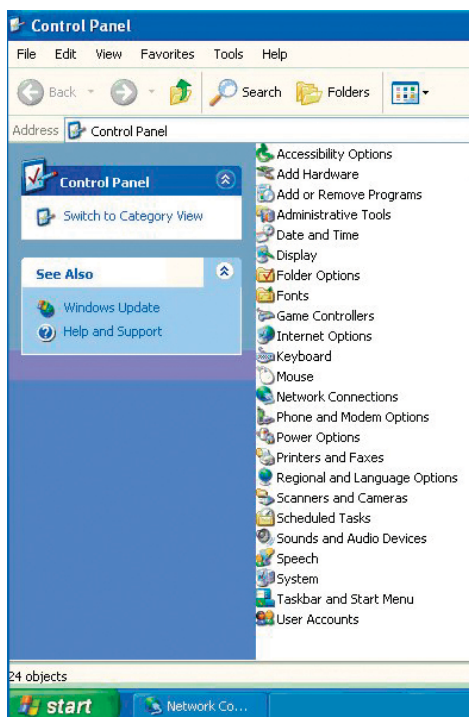

- Right-click on **Local Area Connections**.
- Double-click on **Properties**.

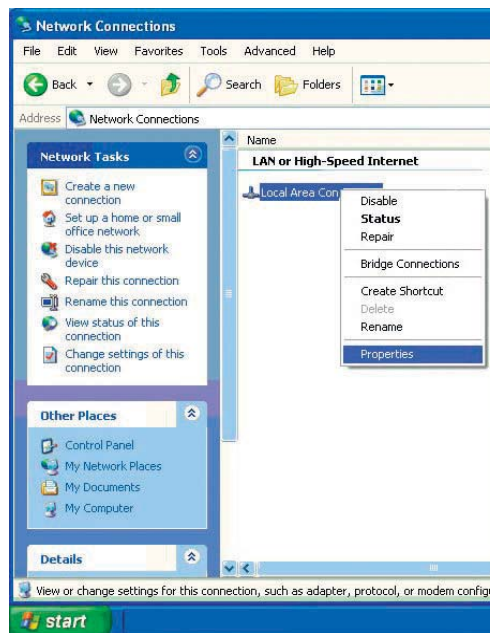

- Click on **Internet Protocol (TCP/IP)**.
- Click **Properties**.
- Input your **IP address and subnet mask**. (The IP addresses on your network must be within the same range. For example, if one computer has an IP address of 192.168.0.2, the other computers should have IP addresses that are sequential, like 192.168.0.3 and 192.168.0.4. The subnet mask must be the same for all the computers on the network.)

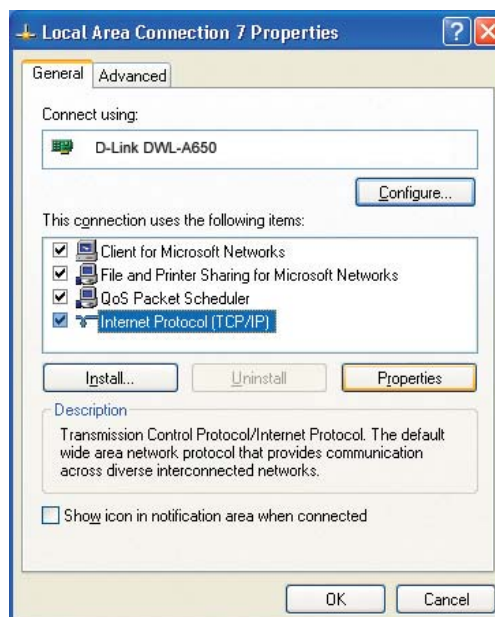

- Input your **DNS server addresses**. (Note: If you are entering a DNS server, you must enter the IP address of the default gateway.)

The DNS server information will be supplied by your ISP (Internet Service Provider.)

- Click **OK**.

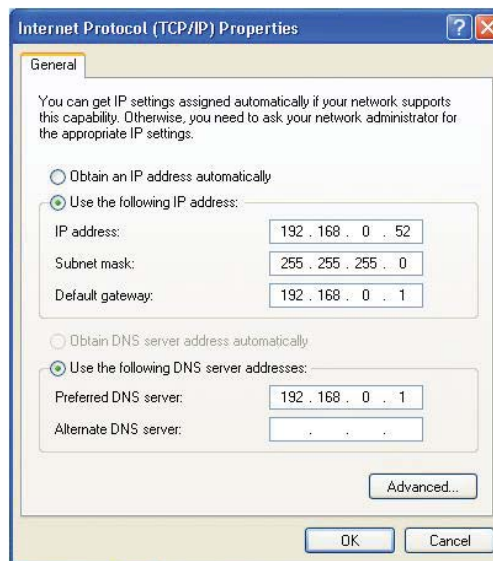

## Assigning a Static IP Address in Macintosh OSX

- Go to the **Apple Menu** and select **System Preferences**.
- Click on **Network**.

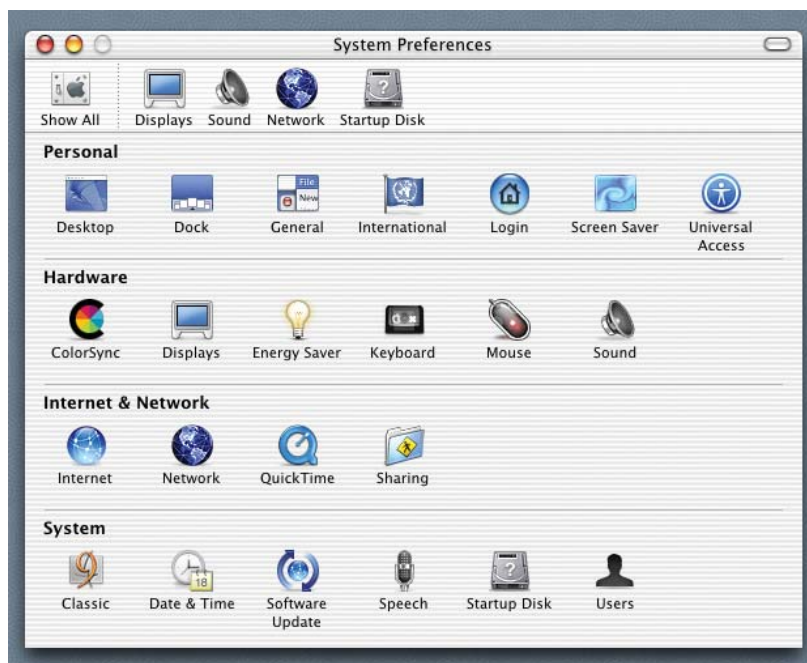

- Select **Built-in Ethernet** in the **Show** pull-down menu.
- Select **Manually** in the **Configure** pull-down menu.

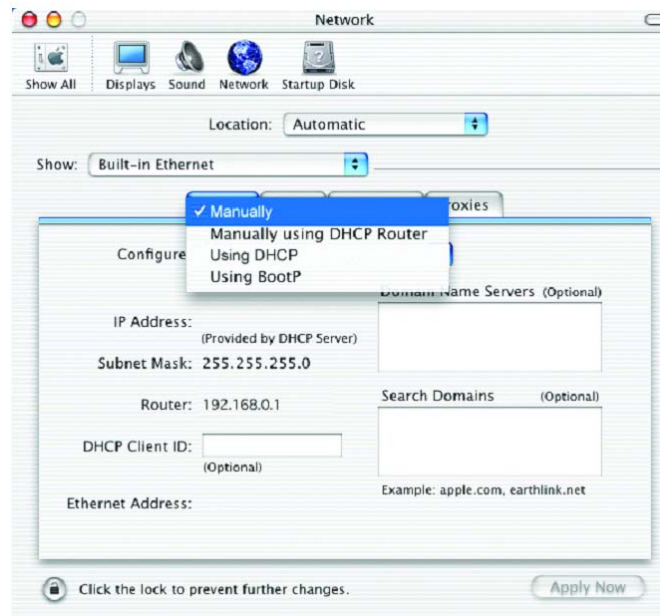

- Input the **Static IP Address**, the **Subnet Mask** and the **Router IP Address** in the appropriate fields.
- Click **Apply Now**.

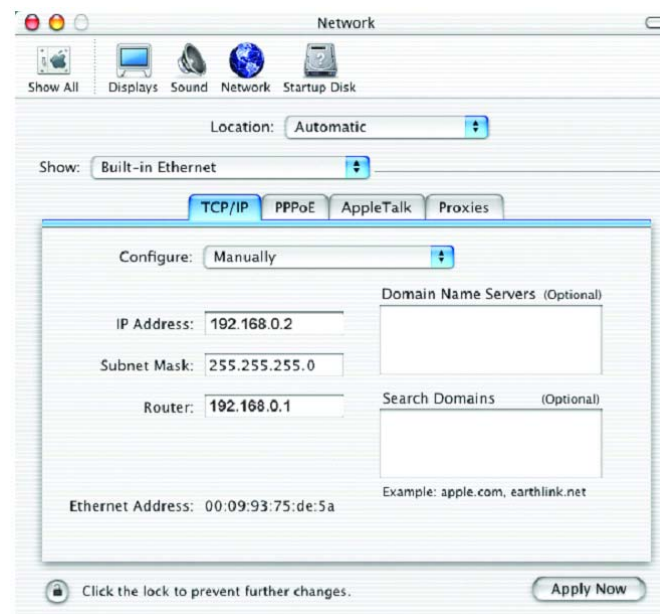

- Go to the **Apple Menu** and select **System Preferences**.
- Click on **Network**.

- Select **Built-in Ethernet** in the **Show** pull-down menu.
- Select **Using DHCP** in the **Configure** pull-down menu.

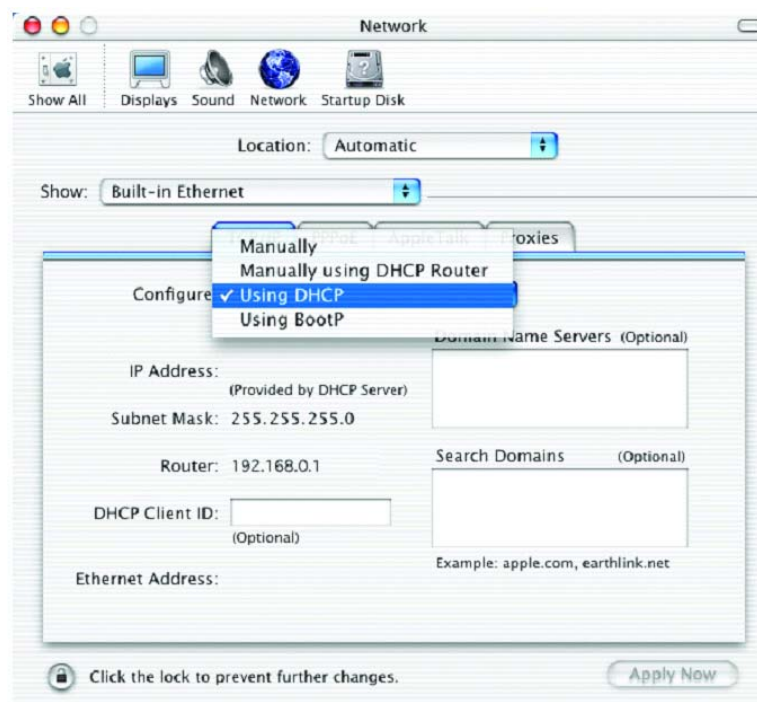

- Click **Apply Now**.
- The **IP Address**, **Subnet mask**, and the **Router's IP Address** will appear in a few seconds.

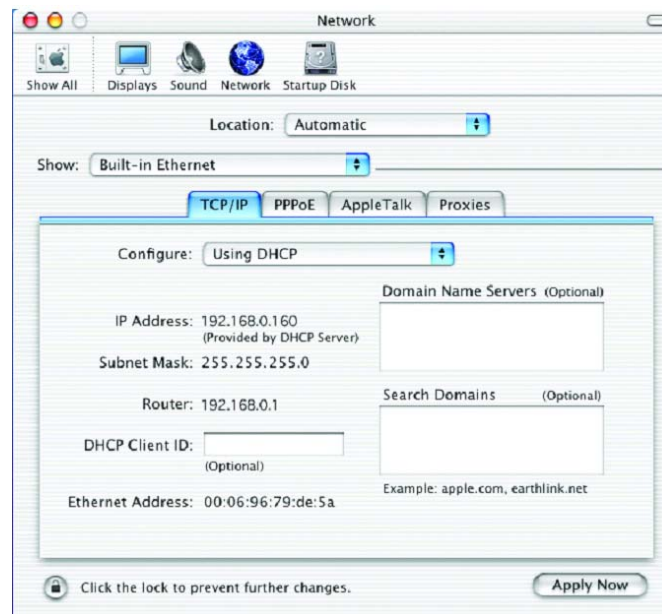

## Checking the Wireless Connection by Pinging in Windows XP and 2000

Go to **Start > Run > type cmd**. A window similar to this one will appear. Type **ping xxx.xxx.xxx.xxx**, where **xxx** is the **IP address** of the wireless router or access point. A good wireless connection will show four replies from the wireless router or access point, as shown.

```

F:\WINDOWS\System32\cmd.exe
Microsoft Windows XP [Version 5.1.2600]
(C) Copyright 1985-2001 Microsoft Corp.

F:\Documents and Settings\lab4>ping 192.168.0.50

Pinging 192.168.0.50 with 32 bytes of data:

Reply from 192.168.0.50: bytes=32 time=5ms TTL=30
Reply from 192.168.0.50: bytes=32 time=64ms TTL=30
Reply from 192.168.0.50: bytes=32 time=3ms TTL=30
Reply from 192.168.0.50: bytes=32 time=17ms TTL=30

Ping statistics for 192.168.0.50:
    Packets: Sent = 4, Received = 4, Lost = 0 (0% loss),
    Approximate round trip times in milli-seconds:
        Minimum = 3ms, Maximum = 64ms, Average = 22ms

F:\Documents and Settings\lab4>_
  
```

# Troubleshooting

This Chapter provides solutions to problems that can occur during the installation and operation of the DWL-3200AP Managed Wireless Access Point. We cover various aspects of the network setup, including the network adapters. Please read the following if you are having problems.

Note: It is recommended that you use an Ethernet connection to **configure the DWL-3200AP**.

## 1. The computer used to configure the DWL-3200AP cannot access the Configuration menu.

- Check that the **Ethernet LED** on the DWL-3200AP is **ON**. If the **LED** is not **ON**, check that the cable for the Ethernet connection is securely inserted.
- Check that the Ethernet Adapter is working properly. Please see item 3 (**Check that the drivers for the network adapters are installed properly**) in this **Troubleshooting** section to check that the drivers are loaded properly.
- Check that the **IP address** is in the same range and subnet as the DWL-3200AP. Please see **Checking the IP Address in Windows XP** in the **Networking Basics** section of this manual.

Note: The IP address of the DWL-3200AP is 192.168.0.50. All the computers on the network must have a unique IP address in the same range, e.g., 192.168.0.x. Any computers that have identical IP addresses will not be visible on the network. They must all have the same subnet mask, e.g., 255.255.255.0.

- Do a **Ping test** to make sure that the DWL-3200AP is responding. Go to **Start>Run>Type Command>Type ping 192.168.0.50**. A successful ping will show four replies.

Note: If you have changed the default IP address, make sure to ping the correct IP address assigned to the DWL-3200AP.

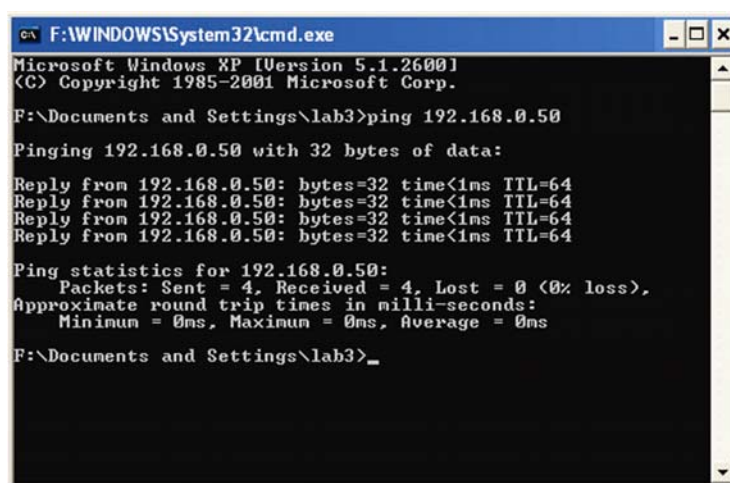

```
F:\WINDOWS\System32\cmd.exe
Microsoft Windows XP [Version 5.1.2600]
(C) Copyright 1985-2001 Microsoft Corp.

F:\Documents and Settings\lab3>ping 192.168.0.50

Pinging 192.168.0.50 with 32 bytes of data:

Reply from 192.168.0.50: bytes=32 time<1ms TTL=64
Reply from 192.168.0.50: bytes=32 time<1ms TTL=64
Reply from 192.168.0.50: bytes=32 time<1ms TTL=64
Reply from 192.168.0.50: bytes=32 time<1ms TTL=64

Ping statistics for 192.168.0.50:
    Packets: Sent = 4, Received = 4, Lost = 0 (0% loss),
    Approximate round trip times in milli-seconds:
        Minimum = 0ms, Maximum = 0ms, Average = 0ms

F:\Documents and Settings\lab3>
```

## 2. The wireless client cannot access the Internet in the Infrastructure mode.

Make sure the wireless client is associated and joined with the correct access point. To check this connection: **Right-click** on the **Local Area Connection icon** in the taskbar > select **View Available Wireless Networks**. The **Connect to Wireless Network** screen will appear. Please make sure you have selected the correct available network, as shown in the illustrations below.

- Check that the **IP address** assigned to the wireless adapter is within the same **IP address range** as the access point and gateway. *Since the DWL-3200AP has an IP address of 192.168.0.50, wireless adapters must have an IP address in the same range, e.g., 192.168.0.x. Each device must have a unique IP address; no two devices may have the same IP address. The subnet mask must be the same for all the computers on the network.)* To check the **IP address** assigned to the wireless adapter, **double-click** on the **Local Area Connection icon** in the taskbar > select the **Support tab** and the **IP address** will be displayed. Please refer to **Checking the IP Address** in the **Networking Basics** section of this manual.)
- If it is necessary to assign a **Static IP Address** to the wireless adapter, please refer to the appropriate section in **Networking Basics**. If you are entering a **DNS Server address** you must also enter the **Default Gateway Address**. (Remember that if you have a DHCP-capable router, you will not need to assign a static IP address. See **Networking Basics: Assigning a Static IP Address**.)

### 3. Check that the drivers for the network adapters are installed properly.

You may be using different network adapters than those illustrated here, but this procedure will remain the same, regardless of the type of network adapters you are using.

- Go to **Start > My Computer > Properties**.

- Select the **Hardware Tab**.
- Click **Device Manager**.

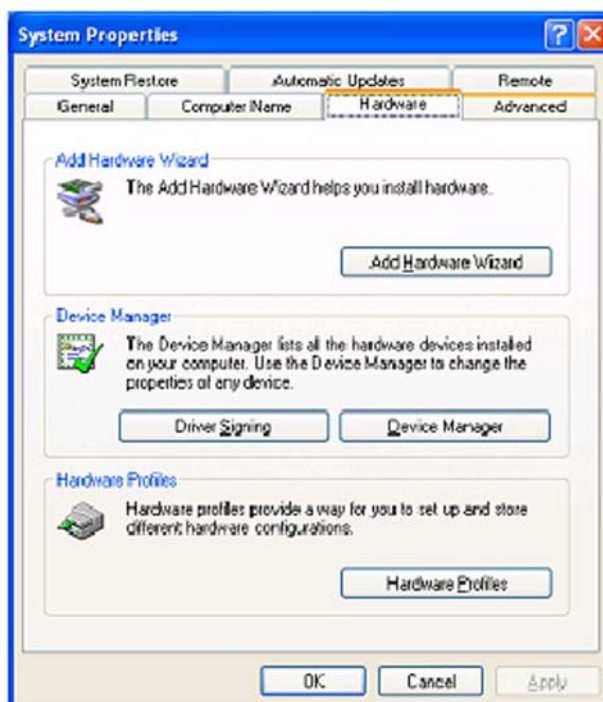

- Double-click on **Network Adapters**.
- Right-click on **D-Link AirPlus DWL-G650 Wireless Cardbus Adapter**. (In this example we use the DWL-G650; you may be using other network adapters, but the procedure will remain the same.)
- Select **Properties** to check that the drivers are installed properly.

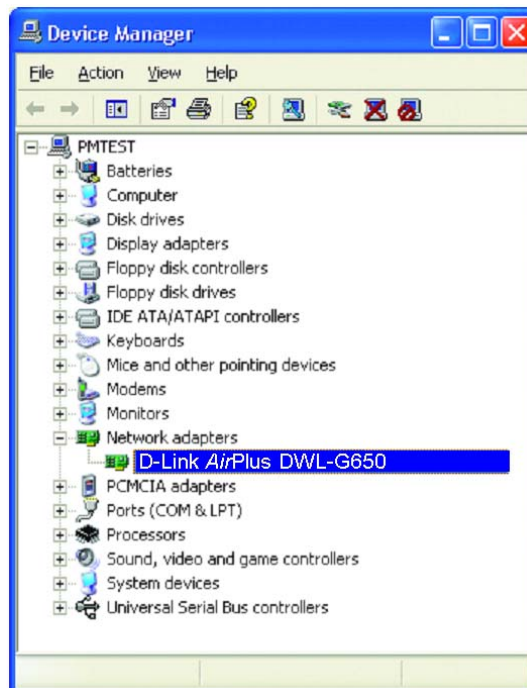

- Look under **Device Status** to check that the device is working properly.
- Click **OK**.

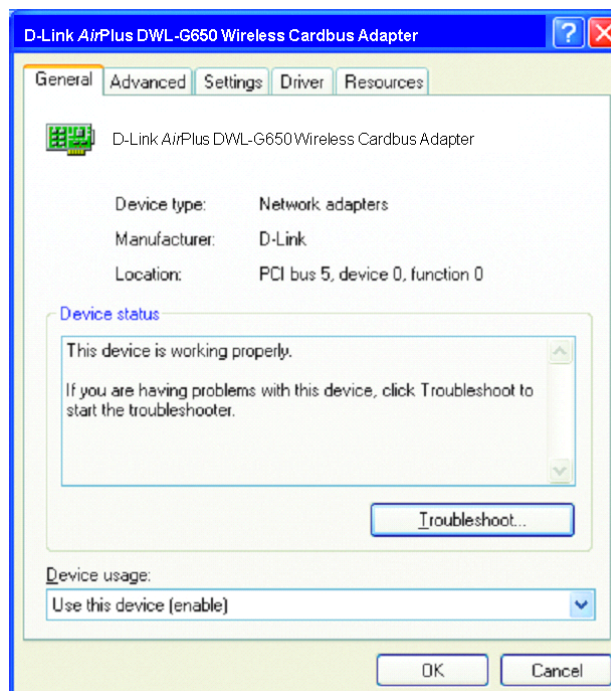

#### 4. What variables may cause my wireless products to lose reception?

D-Link products let you access your network from virtually anywhere you want. However, the positioning of the products within your environment will affect the wireless range. Please refer to **Installation Considerations** in the **Wireless Basics** section of this manual for further information about the most advantageous placement of your D-Link wireless products.

#### 5. Why does my wireless connection keep dropping?

- Antenna Orientation- Try different antenna orientations for the DWL-3200AP. Try to keep the antenna at least 6 inches away from the wall or other objects.
- If you are using 2.4GHz cordless phones, X-10 equipment or other home security systems, ceiling fans, and lights, your wireless connection will degrade dramatically or drop altogether. Try changing the channel on your router, access point and wireless adapter to a different channel to avoid interference.
- Keep your product away (at least 3-6 feet) from electrical devices that generate RF noise, like microwaves, monitors, electric motors, etc.

#### 6. Why can't I get a wireless connection?

If you have enabled encryption on the DWL-3200AP, you must also enable encryption on all wireless clients in order to establish a wireless connection.

- Make sure that the SSID on the router and the wireless client are exactly the same. If they are not, wireless connection will not be established.
- Move the DWL-3200AP and the wireless client into the same room and then test the wireless connection.
- Disable all security settings.
- Turn off your DWL-3200AP and the client. Turn the DWL-3200AP back on again, and then turn on the client.
- Make sure that all devices are set to **Infrastructure** mode.
- Check that the LED indicators are indicating normal activity. If not, check that the AC power and Ethernet cables are firmly connected.
- Check that the IP address, subnet mask, gateway and DNS settings are correctly entered for the network.
- If you are using 2.4GHz cordless phones, X-10 equipment or other home security systems, ceiling fans, and lights, your wireless connection will degrade dramatically or drop altogether. Try changing the channel on your DWL-3200AP, and on all the devices in your network to avoid interference.
- Keep your product away (at least 3-6 feet) from electrical devices that generate RF noise, like microwaves, monitors, electric motors, etc.

## 7. I forgot my encryption key.

- Reset the DWL-3200AP to its factory default settings and restore the other devices on your network to their default settings. You may do this by pressing the Reset button on the back of the unit. You will lose the current configuration settings.

# Technical Specifications

## Standards

- IEEE 802.11b
- IEEE 802.11g
- IEEE 802.3
- IEEE 802.3u
- IEEE 802.3x

## Device Management

- Web-Based – Internet Explorer v6 or later; Netscape Navigator v7 or later; or other Java-enabled browsers.
- Telnet
- AP Manager
- SNMP v.3

## Data Rate

### For 802.11g:

- 108, 54, 48, 36, 24, 18, 12, 9 and 6Mbps

### For 802.11b:

- 11, 5.5, 2, and 1Mbps

## Security

- WPA-Enterprise
- WPA - Personal
- 64-, 128-, 152-bit WEP
- MAC Address Access Control List
- 802.11i-Ready

## Wireless Frequency Range

- 2.4GHz to 2.4835GHz

## Wireless Operating Range\*

802.11g (Full Power with 5dBi gain diversity dualband dipole antenna)

### Indoors:

- 98ft (30m) @ 54Mbps
- 112ft (34m) @ 48Mbps
- 128ft (39m) @ 36Mbps
- 154ft (47m) @ 24Mbps
- 184ft (56m) @ 18Mbps
- 217ft (66m) @ 12Mbps
- 259ft (79m) @ 9Mbps
- 325ft (99m) @ 6Mbps

### Outdoors:

- 367ft (112m) @ 54Mbps
- 820ft (250m) @ 18Mbps
- 1640ft (500m) @ 6Mbps

## Operating Voltage

- 48VDC +/- 10% for PoE

### Radio and Modulation Type

For 802.11b:

DSSS:

- DBPSK @ 1Mbps
- DQPSK @ 2Mbps
- CCK @ 5.5 and 11Mbps

For 802.11a/g:

OFDM:

- BPSK @ 6 and 9Mbps
- QPSK @ 12 and 18Mbps
- 16QAM @ 24 and 36Mbps
- 64QAM @ 48, 54 and 108Mbps

DSSS:

- DBPSK @ 1Mbps
- DQPSK @ 2Mbps
- CCK @ 5.5 and 11Mbps

### Transmit Output Power

For 802.11b:

- 100mW (20dBm)
- 50mW (17dBm)
- 30mW (15dBm)
- 20mW (13dBm)
- 10mW (10dBm)
- 5mW (7dBm)
- 1mW (0dBm)

For 802.11g:

- 100mW (20dBm)
- 63mW (18dBm)
- 30mW (15dBm)
- 20mW (13dBm)
- 10mW (10dBm)
- 5mW (7dBm)
- 1mW (0dBm)

### Receiver Sensitivity

For 802.11b:

- 1Mbps: -94dBm
- 2Mbps: -90dBm
- 5.5Mbps: -89dBm
- 11Mbps: -85dBm

For 802.11g:

- 1Mbps: -94dBm
- 2Mbps: -90dBm
- 5.5Mbps: -89dBm
- 6Mbps: -90dBm
- 9Mbps: -84dBm
- 11Mbps: -85dBm
- 12Mbps: -82dBm
- 18Mbps: -80dBm
- 24Mbps: -77dBm
- 36Mbps: -73dBm
- 48Mbps: -72dBm
- 54Mbps: -72dBm

### LEDs

- Power
- LAN
- 802.11b/g

### Temperature

- Operating: -40°F to 140°F (-40°C to 60°C)
- Storing: -40°F to 149°F (-40°C to 65°C)

### Humidity

- Operating: 10%~90% (non-condensing)
- Storing: 5%~95% (non-condensing)

### Certifications

- FCC
- Wi-Fi

### Dimensions

- L = 10.93 inches (277.7mm)
- W = 6.10 inches (155mm)
- H = 1.77 inches (45mm)

### Warranty

- 1 Year

\* Environmental Factors may Adversely Affect Wireless Range

# Contacting Technical Support

You can find software updates and user documentation on the D-Link website.

D-Link provides free technical support for customers within the United States and within Canada for the duration of the warranty period on this product.

U.S. and Canadian customers can contact D-Link technical support through our web site, or by phone.

## **Tech Support for customers within the United States:**

*D-Link Technical Support over the Telephone:*

(877) 453-5465

Monday through Friday 6:00am to 6:00pm.

*D-Link Technical Support over the Internet:*

<http://support.dlink.com>

[email:support@dlink.com](mailto:support@dlink.com)

## **Tech Support for customers within Canada:**

*D-Link Technical Support over the Telephone:*

(800) 361-5265

Monday to Friday 7:30am to 12:00am EST

*D-Link Technical Support over the Internet:*

<http://support.dlink.ca>

[email:support@dlink.ca](mailto:support@dlink.ca)

When contacting technical support, please provide the following information:

- *Serial number of the unit*
- *Model number or product name*
- *Software type and version number*

# Warranty

Subject to the terms and conditions set forth herein, D-Link Systems, Inc. ("D-Link") provides this Limited warranty for its product only to the person or entity that originally purchased the product from:

- D-Link or its authorized reseller or distributor and
- Products purchased and delivered within the fifty states of the United States, the District of Columbia, U.S. Possessions or Protectorates, U.S. Military Installations, addresses with an APO or FPO.

**Limited Warranty:** D-Link warrants that the hardware portion of the D-Link products described below will be free from material defects in workmanship and materials from the date of original retail purchase of the product, for the period set forth below applicable to the product type ("Warranty Period"), except as otherwise stated herein.

1-Year Limited Warranty for the Product(s) is defined as follows:

- Hardware (excluding power supplies and fans) One (1) Year
- Power Supplies and Fans One (1) Year
- Spare parts and spare kits Ninety (90) days

D-Link's sole obligation shall be to repair or replace the defective Hardware during the Warranty Period at no charge to the original owner or to refund at D-Link's sole discretion. Such repair or replacement will be rendered by D-Link at an Authorized D-Link Service Office. The replacement Hardware need not be new or have an identical make, model or part. D-Link may in its sole discretion replace the defective Hardware (or any part thereof) with any reconditioned product that D-Link reasonably determines is substantially equivalent (or superior) in all material respects to the defective Hardware. Repaired or replacement Hardware will be warranted for the remainder of the original Warranty Period from the date of original retail purchase. If a material defect is incapable of correction, or if D-Link determines in its sole discretion that it is not practical to repair or replace the defective Hardware, the price paid by the original purchaser for the defective Hardware will be refunded by D-Link upon return to D-Link of the defective Hardware. All Hardware (or part thereof) that is replaced by D-Link, or for which the purchase price is refunded, shall become the property of D-Link upon replacement or refund.

**Limited Software Warranty:** D-Link warrants that the software portion of the product ("Software") will substantially conform to D-Link's then current functional specifications for the Software, as set forth in the applicable documentation, from the date of original retail purchase of the Software for a period of ninety (90) days ("Warranty Period"), provided that the Software is properly installed on approved hardware and operated as contemplated in its documentation. D-Link further warrants that, during the Warranty Period, the magnetic media on which D-Link delivers the Software will be free of physical defects. D-Link's sole obligation shall be to replace the non-conforming Software (or defective media) with software that substantially conforms to D-Link's functional specifications for the Software or to refund at D-Link's sole discretion. Except as otherwise agreed by D-Link in writing, the replacement Software is provided only to the original licensee, and is subject to the terms and conditions of the license granted by D-Link for the Software. Software will be warranted for the remainder of the original Warranty Period from the date of original retail purchase. If a material non-conformance is incapable of correction, or if D-Link determines in its sole discretion that it is not practical to replace the non-conforming Software, the price paid by the original licensee for the non-conforming Software will be refunded by D-Link; provided that the non-conforming Software (and all copies thereof) is first returned to D-Link. The license granted respecting any Software for which a refund is given automatically terminates.

**Non-Applicability of Warranty:** The Limited Warranty provided hereunder for hardware and software of D-Link's products will not be applied to and does not cover any refurbished product and any product purchased through the inventory clearance or liquidation sale or other sales in which D-Link, the sellers, or the

liquidators expressly disclaim their warranty obligation pertaining to the product and in that case, the product is being sold "As-Is" without any warranty whatsoever including, without limitation, the Limited Warranty as described herein, notwithstanding anything stated herein to the contrary.

**Submitting A Claim:** The customer shall return the product to the original purchase point based on its return policy. In case the return policy period has expired and the product is within warranty, the customer shall submit a claim to D-Link as outlined below:

- The customer must submit with the product as part of the claim a written description of the Hardware defect or Software nonconformance in sufficient detail to allow D-Link to confirm the same.
- The original product owner must obtain a Return Material Authorization ("RMA") number from the Authorized D-Link Service Office and, if requested, provide written proof of purchase of the product (such as a copy of the dated purchase invoice for the product) before the warranty service is provided.
- After an RMA number is issued, the defective product must be packaged securely in the original or other suitable shipping package to ensure that it will not be damaged in transit, and the RMA number must be prominently marked on the outside of the package. Do not include any manuals or accessories in the shipping package. D-Link will only replace the defective portion of the Product and will not ship back any accessories.
- The customer is responsible for all in-bound shipping charges to D-Link. No Cash on Delivery ("COD") is allowed. Products sent COD will either be rejected by D-Link or become the property of D-Link. Products shall be fully insured by the customer. D-Link will not be held responsible for any packages that are lost in transit to D-Link. The repaired or replaced packages will be shipped to the customer via UPS Ground or any common carrier selected by D-Link, with shipping charges prepaid. Expedited shipping is available if shipping charges are prepaid by the customer and upon request.
- Return Merchandise Ship-To Address  
**USA:** 17595 Mt. Herrmann, Fountain Valley, CA 92708  
**Canada:** 2180 Winston Park Drive, Oakville, ON, L6H 5W1 (Visit <http://www.dlink.ca> for detailed warranty information within Canada)

D-Link may reject or return any product that is not packaged and shipped in strict compliance with the foregoing requirements, or for which an RMA number is not visible from the outside of the package. The product owner agrees to pay D-Link's reasonable handling and return shipping charges for any product that is not packaged and shipped in accordance with the foregoing requirements, or that is determined by D-Link not to be defective or non-conforming.

**What Is Not Covered:** This limited warranty provided by D-Link does not cover: Products, if in D-Link's judgment, have been subjected to abuse, accident, alteration, modification, tampering, negligence, misuse, faulty installation, lack of reasonable care, repair or service in any way that is not contemplated in the documentation for the product, or if the model or serial number has been altered, tampered with, defaced or removed; Initial installation, installation and removal of the product for repair, and shipping costs; Operational adjustments covered in the operating manual for the product, and normal maintenance; Damage that occurs in shipment, due to act of God, failures due to power surge, and cosmetic damage; Any hardware, software, firmware or other products or services provided by anyone other than D-Link; Products that have been purchased from inventory clearance or liquidation sales or other sales in which D-Link, the sellers, or the liquidators expressly disclaim their warranty obligation pertaining to the product. Repair by anyone other than D-Link or an Authorized D-Link Service Office will void this Warranty.

**Disclaimer of Other Warranties:** EXCEPT FOR THE LIMITED WARRANTY SPECIFIED HEREIN, THE PRODUCT IS PROVIDED "AS-IS" WITHOUT ANY WARRANTY OF ANY KIND WHATSOEVER INCLUDING, WITHOUT LIMITATION, ANY WARRANTY OF MERCHANTABILITY, FITNESS FOR A PARTICULAR PURPOSE AND NON-INFRINGEMENT. IF ANY IMPLIED WARRANTY CANNOT BE DISCLAIMED IN ANY TERRITORY WHERE A PRODUCT IS SOLD, THE DURATION OF SUCH IMPLIED WARRANTY SHALL BE LIMITED TO NINETY (90) DAYS. EXCEPT AS EXPRESSLY COVERED UNDER

THE LIMITED WARRANTY PROVIDED HEREIN, THE ENTIRE RISK AS TO THE QUALITY, SELECTION AND PERFORMANCE OF THE PRODUCT IS WITH THE PURCHASER OF THE PRODUCT.

**Limitation of Liability:** TO THE MAXIMUM EXTENT PERMITTED BY LAW, D-LINK IS NOT LIABLE UNDER ANY CONTRACT, NEGLIGENCE, STRICT LIABILITY OR OTHER LEGAL OR EQUITABLE THEORY FOR ANY LOSS OF USE OF THE PRODUCT, INCONVENIENCE OR DAMAGES OF ANY CHARACTER, WHETHER DIRECT, SPECIAL, INCIDENTAL OR CONSEQUENTIAL (INCLUDING, BUT NOT LIMITED TO, DAMAGES FOR LOSS OF GOODWILL, LOSS OF REVENUE OR PROFIT, WORK STOPPAGE, COMPUTER FAILURE OR MALFUNCTION, FAILURE OF OTHER EQUIPMENT OR COMPUTER PROGRAMS TO WHICH D-LINK'S PRODUCT IS CONNECTED WITH, LOSS OF INFORMATION OR DATA CONTAINED IN, STORED ON, OR INTEGRATED WITH ANY PRODUCT RETURNED TO D-LINK FOR WARRANTY SERVICE) RESULTING FROM THE USE OF THE PRODUCT, RELATING TO WARRANTY SERVICE, OR ARISING OUT OF ANY BREACH OF THIS LIMITED WARRANTY, EVEN IF D-LINK HAS BEEN ADVISED OF THE POSSIBILITY OF SUCH DAMAGES. THE SOLE REMEDY FOR A BREACH OF THE FOREGOING LIMITED WARRANTY IS REPAIR, REPLACEMENT OR REFUND OF THE DEFECTIVE OR NON-CONFORMING PRODUCT. THE MAXIMUM LIABILITY OF D-LINK UNDER THIS WARRANTY IS LIMITED TO THE PURCHASE PRICE OF THE PRODUCT COVERED BY THE WARRANTY. THE FOREGOING EXPRESS WRITTEN WARRANTIES AND REMEDIES ARE EXCLUSIVE AND ARE IN LIEU OF ANY OTHER WARRANTIES OR REMEDIES, EXPRESS, IMPLIED OR STATUTORY.

**Governing Law:** This Limited Warranty shall be governed by the laws of the State of California. Some states do not allow exclusion or limitation of incidental or consequential damages, or limitations on how long an implied warranty lasts, so the foregoing limitations and exclusions may not apply. This limited warranty provides specific legal rights and the product owner may also have other rights which vary from state to state.

**Trademarks:** D-Link is a registered trademark of D-Link Systems, Inc. Other trademarks or registered trademarks are the property of their respective manufacturers or owners.

Copyright Statement: **No part of this publication or documentation accompanying this Product may be reproduced in any form or by any means or used to make any derivative such as translation, transformation, or adaptation without permission from D-Link Corporation/D-Link Systems, Inc., as stipulated by the United States Copyright Act of 1976. Contents are subject to change without prior notice. Copyright® 2002 by D-Link Corporation/D-Link Systems, Inc. All rights reserved.**

**CE Mark Warning:** This is a Class B product. In a domestic environment, this product may cause radio interference, in which case the user may be required to take adequate measures.

FCC Statement: **This equipment has been tested and found to comply with the limits for a Class B digital device, pursuant to part 15 of the FCC Rules. These limits are designed to provide reasonable protection against harmful interference in a residential installation. This equipment generates, uses, and can radiate radio frequency energy and, if not installed and used in accordance with the instructions, may cause harmful interference to radio communication. However, there is no guarantee that interference will not occur in a particular installation. If this equipment does cause harmful interference to radio or television reception, which can be determined by turning the equipment off and on, the user is encouraged to try to correct the interference by one or more of the following measures:**

- Reorient or relocate the receiving antenna.
- Increase the separation between the equipment and receiver.
- Connect the equipment into an outlet on a circuit different from that to which the receiver is connected.
- Consult the dealer or an experienced radio/TV technician for help.

For detailed warranty outside the United States, please contact corresponding local D-Link office.

**FCC Caution:**

The manufacturer is not responsible for any radio or TV interference caused by unauthorized modifications to this equipment; such modifications could void the user's authority to operate the equipment.

This device complies with Part 15 of the FCC Rules. Operation is subject to the following two conditions:

(1) This device may not cause harmful interference, and (2) this device must accept any interference received, including interference that may cause undesired operation.

**IMPORTANT NOTE:**

FCC Radiation Exposure Statement:

This equipment complies with FCC radiation exposure limits set forth for an uncontrolled environment. The antenna(s) used for this equipment must be installed to provide a separation distance of at least eight inches (20 cm) from all persons.

This equipment must not be operated in conjunction with any other antenna.

# Registration

Product registration is entirely voluntary and failure to complete or return this form will not diminish your warranty rights.

021405