

D-Link CMS User Manual

Manual Overview

D-Link reserves the right to revise this publication and to make changes in the content hereof without obligation to notify any person or organization of such revisions or changes. Information in this document may become obsolete as our services and websites develop and change. Please refer to the www.mydlink.com website for the most current information.

Manual Revisions

Revision	Date	Description
1.0	December 15, 2014	DCS-260 with firmware version 1.00

Trademarks

D-Link and the D-Link logo are trademarks or registered trademarks of D-Link Corporation or its subsidiaries in the United States or other countries. All other company or product names mentioned herein are trademarks or registered trademarks of their respective companies.

Copyright © 2014-2015 by D-Link Corporation.

All rights reserved. This publication may not be reproduced, in whole or in part, without prior expressed written permission from D-Link Corporation.

Table of Contents

1.	PRODUCT OVERVIEW	8
	What is CMS	8
	Operating System Requirements	8
	Minimum Hardware Requirements	8
	Specification & Features.....	8
	Installing D-Link CMS (Central Management Software)	9
2.	CMS INSTALLATION PREREQUISITES	10
	How to install .Net Framework 3.5.....	10
3.	INSTALLATION OF CMS SOFTWARE	12
	First-time Installation	12
	Complete Installation	13
	Custom Installation	15
	Software Upgrade	16
	Software Remove	18
	PC and OS configuration.....	20
	Allowed port	20
	Anti-virus protection	22
	Configuration of HTTP Port for CMS software	22
	Auto Search to add NVR(s).....	24
4.	LIVE VIEW	29
1.	Toolbar.....	29
2.	Display Panel	30
	1. Title Display	31
	2. Browsing Buttons	31
	3. Display Panes	32
3.	Footbar.....	36
	Layout Buttons	36
	Other Footbar Buttons	36
4.	Side Panels.....	39
	Device Panel	39
	Event Panel	42
	PTZ Panel	43
	System Info Panel	44
5.	EMAP	45
	eMap Panel	46
	eMap Control.....	46
	eMap Display Panel.....	48
	eMap Footbar	48

Add eMap	48
Add Link on eMap	51
Add Link Area on eMap	52
Add NVR on eMap	55
Add Camera on eMap	55
6. SETUP AND CONFIGURATION	58
Network Settings.....	59
Port	59
NVR Settings	60
Add NVR Servers	60
Delete NVR Servers or Cameras	67
Group View	68
Add New Group View	69
Delete Group Views	73
How to use Group View	74
General Settings	75
Auto Scan Dwell Time	76
Display Camera ID	76
Display Group View ID	76
Display NVR ID	77
Snapshot Path	77
Stretch Video	77
N-Split Layout	77
OSD	77
System.....	78
Export Configuration	79
Restore Configuration	80
Enable Joystick	82
Enable Secondary Monitor	82
First Monitor Default Group View	82
Second Monitor Default Group View	83
Auto Logout	83
Sync NVR Information when startup CMS	83
Periodic Sync Time	83
Manual Sync NVR Information	84
User Account	85
Administrator Account Setup	85
Guest Account Setup	87
CMS Server Log	91
Check the CMS software Logs	92
Check the NVR Status Logs	92
Check the user operation Logs	93
Export Logs	94

7.	DUAL MONITOR	96
	Live View of the Secondary Monitor	96
	eMap Monitor Function.....	97
8.	FREQUENTLY ASKED QUESTIONS	98
1.	How to log in CMS?	98
2.	What does the sign-in failure message mean?	98
	a. "Please verify if port xx is already used by another application"	98
	b. "Cannot connect to server. Please confirm host and port is correct"	99
3.	I forgot the port number, what should I do?.....	100
4.	How do I Add NVR?	101
5.	How do I start Auto Scan?	102
6.	Why Auto Scan stops that I did not disable it?	102
7.	How do I start PTZ function?.....	102
8.	How do I start digital PTZ?.....	103
9.	How do I start dual monitors?	103
10.	How do I close secondary monitor?	103

Table of Figures

Figure 1-1 Specification	9
Figure 3-1 Configure CMS HTTP port	23
Figure 3-2 Sign In Form	23
Figure 3-3 Search NVR	24
Figure 3-4 NVR Search Results	25
Figure 3-5 NVR List	26
Figure 3-6 NVR Settings	27
Figure 3-7 Get Device List	28
Figure 4-1 Live	29
Figure 4-2 Toolbar	29
Figure 4-3 Display Panel	30
Figure 4-4 Title Display	31
Figure 4-5 Browsing buttons	31
Figure 4-6 Display Panes	32
Figure 4-7 Context Menu	32
Figure 4-8 On-screen PTZ	33
Figure 4-9 Snapshot with OSD	34
Figure 4-10 Draw Digital Zoom Frame	34
Figure 4-11 Draw Digital Zoom Frame	35
Figure 4-12 Camera Info OSD	35
Figure 4-13 OSD	37
Figure 4-14 Browsing buttons	37
Figure 4-15 Auto Scan disabled and light up icon	38
Figure 4-16 Full Screen right-click menu	38
Figure 4-17 Exit Full Screen	38
Figure 4-18 Side Panels	39
Figure 4-19 Device Panel	39
Figure 4-20 Device Panel	41
Figure 4-21 Device Panel	41
Figure 4-22 Event Panel	42
Figure 4-23 Event tooltip	42
Figure 4-24 PTZ Panel	43
Figure 4-25 System Info Panel	44
Figure 5-1 eMap-View Mode	45
Figure 5-2 eMap Panel	46
Figure 5-3 eMap Control	46
Figure 5-4 eMap Display Panel	48
Figure 5-5 eMap-Edit Mode	49
Figure 5-6 Add eMap	50
Figure 5-7 Add Link	51
Figure 5-8 Link icon and label	51
Figure 5-9 Link Properties	52
Figure 5-10 Draw Link Area	53
Figure 5-11 Drawing Link Area	53
Figure 5-12 Link Area Properties	53
Figure 5-13 Color Plate	54
Figure 5-14 NVR Properties	55
Figure 5-15 NVR Properties	56
Figure 5-16 Preview Window Sizes	57
Figure 6-1 eMap-View Mode	58

Figure 6-2 Confirm dialog.....	58
Figure 6-3 Port setting.....	59
Figure 6-4 Popup dialog.....	59
Figure 6-5 NVR Settings.....	60
Figure 6-6 Search NVR.....	61
Figure 6-7 Search Results of NVR List.....	61
Figure 6-8 Select NVRs.....	62
Figure 6-9 NVR List.....	62
Figure 6-10 Edit NVR information.....	63
Figure 6-11 Get Device List.....	64
Figure 6-12 Select cameras.....	64
Figure 6-13 Go to NVR button.....	65
Figure 6-14 Manually Add New NVR.....	65
Figure 6-15 Edit NVR.....	66
Figure 6-16 Camera Quantity.....	66
Figure 6-17 Delete NVR.....	67
Figure 6-18 Delete NVR.....	68
Figure 6-19 Setup Group View.....	69
Figure 6-20 Add New Group View.....	69
Figure 6-21 Edit Group View.....	70
Figure 6-22 Primary Hotspot setting.....	70
Figure 6-23 Hotspot settings.....	71
Figure 6-24 Select cameras.....	71
Figure 6-25 Group View List.....	72
Figure 6-26 Primary Hotspot position.....	72
Figure 6-27 Primary Hotspot position.....	73
Figure 6-28 Delete Group View.....	73
Figure 6-29 Delete Group View.....	74
Figure 6-30 Drag and Drop Group View.....	75
Figure 6-31 General Settings.....	76
Figure 6-32 Auto Scan Dwell Time setting.....	76
Figure 6-33 Display Camera ID.....	76
Figure 6-34 Display Group View ID.....	76
Figure 6-35 Display NVR ID.....	77
Figure 6-36 Snapshot Path.....	77
Figure 6-37 Stretch Video.....	77
Figure 6-38 N-Split Layout.....	77
Figure 6-39 OSD settings.....	78
Figure 6-40 System setup.....	78
Figure 6-41 Export Configuration.....	79
Figure 6-42 Restore Configuration.....	80
Figure 6-43 Restore Configuration page.....	80
Figure 6-44 Restore Configuration page.....	81
Figure 6-45 Restore Confirm dialog.....	81
Figure 6-46 Restore Confirm dialog.....	82
Figure 6-47 Enable Joystick.....	82
Figure 6-48 Enable Secondary Monitor.....	82
Figure 6-49 First Monitor Default Group.....	82
Figure 6-50 Second Monitor Default Group.....	83
Figure 6-51 Auto Logout.....	83
Figure 6-52 Sync NVR Information when startup CMS.....	83
Figure 6-53 Periodic Sync Time.....	84
Figure 6-54 Manual Sync NVR Information.....	84
Figure 6-55 Manual Sync Logs.....	84
Figure 6-56 Manual Sync Logs.....	84
Figure 6-57 User Account.....	85

Figure 6-58 Admin user setting page	86
Figure 6-59 Add New User.....	87
Figure 6-60 Edit User Account.....	88
Figure 6-61 User List.....	89
Figure 6-62 Delete User	90
Figure 6-63 Delete User	90
Figure 6-64 Log.....	91
Figure 6-65 Set Start and End date	92
Figure 6-66 CMS software logs	92
Figure 6-67 NVR Status logs	93
Figure 6-68 User Operation logs	93
Figure 6-69 Export logs.....	94
Figure 6-70 Save As dialog.....	94
Figure 6-71 Export logs.....	95
Figure 7-1 Live	96
Figure 7-2 Logout Menu	96
Figure 7-3 eMap.....	97

1. Product Overview

What is CMS

D-Link DCS-260 CMS (Central Management Software) empowers users to manipulate their multiple NVR devices located in different areas with mobility and efficiency. Users are now able to do live view, real-time event notification, and location management of multiple emaps on CMS with quick access anytime and anywhere.

Operating System Requirements

64-bit OS:

- Windows 7 Professional, Enterprise, Ultimate.
- Windows 8 Professional, Enterprise, Ultimate.
- Windows Server 2008 R2. Windows Server 2012.

32-bit OS:

- Windows XP SP3
- Windows 7 Professional, Enterprise, Ultimate.
- Windows 8 Professional, Enterprise, Ultimate.

Note: Due to the memory usage limitation of Windows 32-bit OS, CMS service can allocate and use limited memory space. Therefore, live view display limitation will be around VGA, 30FPS and 30 channels.

Minimum Hardware Requirements

Processor: Intel® Core™ i3

CPU: 2.70GHz or above

Memory: 4GB

Specification & Features

D-Link CMS Server		
General	Maximum number of NVR	128
	Maximum number of channels	128
	Compression	H.264; MPEG-4; MJPEG
	Connection	HTTP
	Language	Chinese simplified and traditional, English, French, Italian, German, Spanish.
	Module Tab	Live View, eMap and Setup.
Live	Display Layout	1, 4, 6, 9, 10, 13, 13, 16, 17, N-split (5x5, 6x6, 7x7, 8x8.)

View	Video Display Panel	Live view; channel reconnection/disconnection; digital zoom; PTZ; audio; video-stretch; and snapshot.
	Device Panel	Group View tree; NVR tree; Camera list; NVR status indicator.
	Event Panel	Real-time events of motion detection, digital input, video lost (device model dependent).
	PTZ Panel	PT controller, optical zoom in/out, focus in/out, go to preset point, patrol, home.
eMap	Device Panel	Group View tree; NVR tree; Camera list; NVR status indicator.
	eMap Panel	eMap list
	Event Panel	Real-time events of motion detection, digital input, digital output (device model dependent).
	eMap Display Panel	Live view of multiple cameras; context menu; digital zoom; NVR off-line/not responding and authentication failure indicator; emap links.
	eMap Control Tool Bar	Open/close all preview windows; zoom in/out the map; default emap size; multiple preview windows size options.
Setup	Network Settings	Server port.
	NVR Settings	Add/delete/edit NVR and add/delete camera; get PTZ info; open NVR web page; NVR/camera list.
	Group View	Add/delete/modify group views; group view list; select cameras cross-NVR; set primary/secondary hotspot.
	General Settings	Auto scan dwell time, NVR/group view/camera ID display, save image path, video stretch, N-split layout and OSD setup.
	User Account	Add/Delete/Modify user accounts; user list; NVR permission setup.
	Log	System logs; NVR status logs; user logs; date filter; and export logs.

Figure 1-1 Specification

Installing D-Link CMS (Central Management Software)

Before installing CMS software, please make sure you have installed your D-Link NVR(s) and Network camera(s) which will be managed by CMS.

Step 1 - Follow the installation procedures that came with your NVR(s) and Network camera(s) to complete the device installation process.

Step 2 - Verify that you are able to view the video images from the Network camera(s) by accessing the NVR's Live View page.

Step 3 - Please refer to the **Add NVR** step in the next section **Installation of CMS software** to add NVR(s) and Network camera(s) to the CMS software.

2. CMS Installation Prerequisites

CMS is developed under the Microsoft .Net Framework version 3.5. So please make sure that you have the environment ready for installation. If .Net Framework 3.5 is not installed on your PC, you will not be able to successfully install the CMS software.

Here are two tables of MS OS editions, please manually update your OS and/or enable .Net Framework 3.5.

Client Default .NET Framework		Additional Installation of .NET 3.5 Framework Required
OS Ver.	.NET Framework	3.5 SP1
8.1	4.5.1	V
8	4.5	V
7 SP1	3.5 SP1	
Vista SP2	3.0 SP2	V
XP	-	V

Server Default .NET Framework		Additional Installation of .NET 3.5 Framework Required
OS Ver.	.NET Framework	3.5 SP1
2012 R2	4.5.1	V
2012	4.5	V
2008 R2 SP1	2.0 SP2	Manually Enable
2008 SP2	2.0 SP2	V
2003	2.0 SP2	V

How to install .Net Framework 3.5

1. Go to Control Panel-> All Control Panel Items-> Programs and Features. Click on "Turn Windows features on or off".

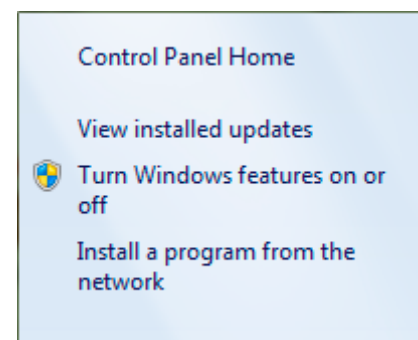

2. Select “Microsoft .Net Framework 3.5.1”. Click on “OK” to proceed.

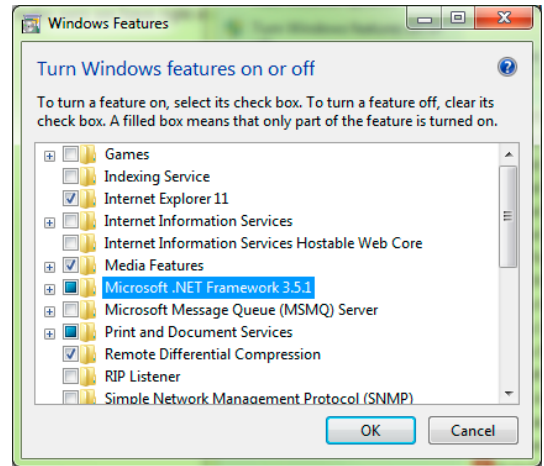

3. Installation of CMS software

Please open the install shield package and run the executable file (setup.exe) as the following instructions. The shortcut icon (📁) of CMS will be created automatically on the desktop and in the start menu.

First-time Installation

Upon the first time installing CMS, the install wizard will install CMS on your PC. Please allow the installation of the utility.

1. Launch the installation wizard.

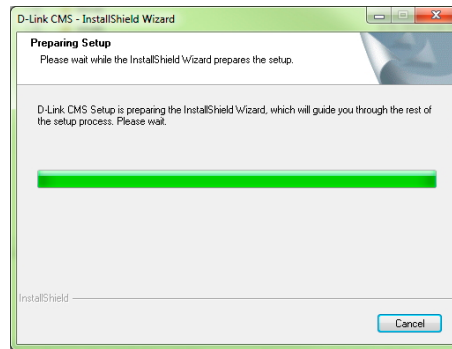

2. Click on “Next” to continue.

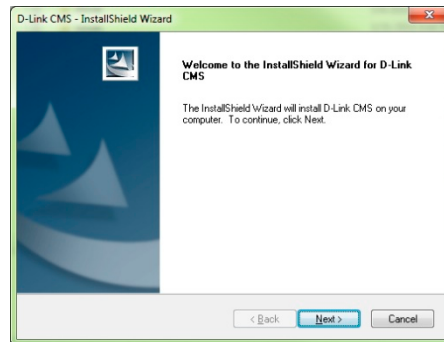

3. Select “I accept the terms of the license agreement” and click on “Next”.

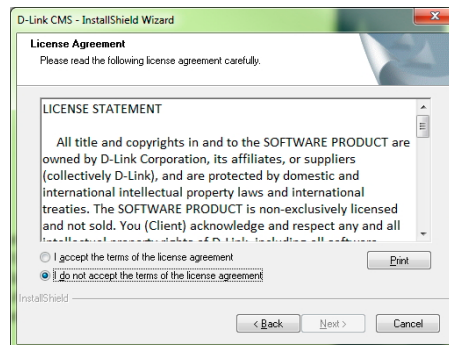

4. Enter the user name and company name and then click on “Next” to continue.

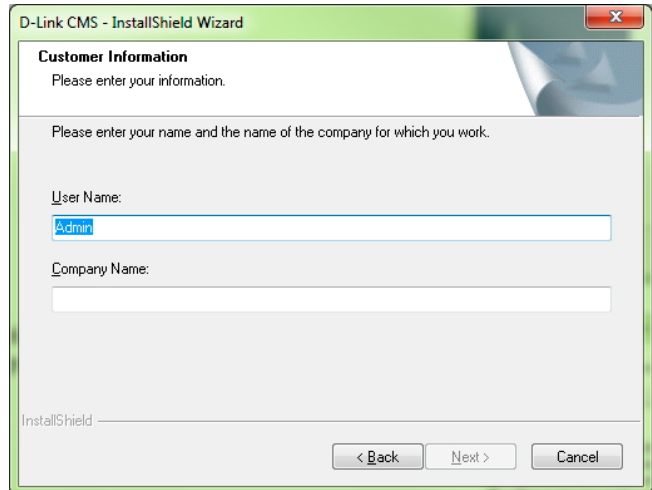

Complete Installation

5. Select “Complete” and then click on “Next”.

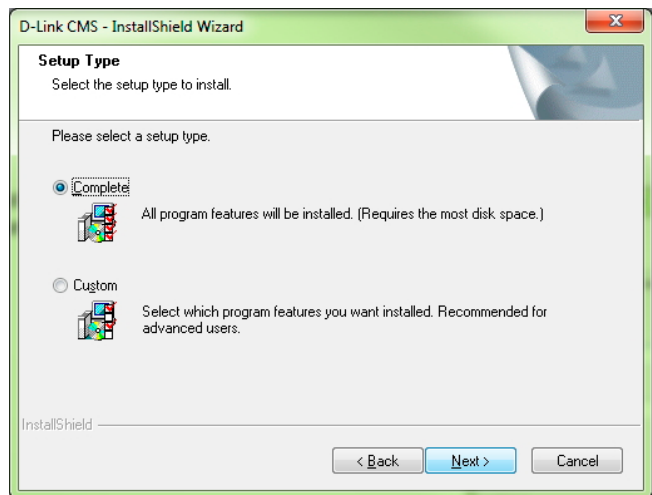

6. Click on “Install” to continue.

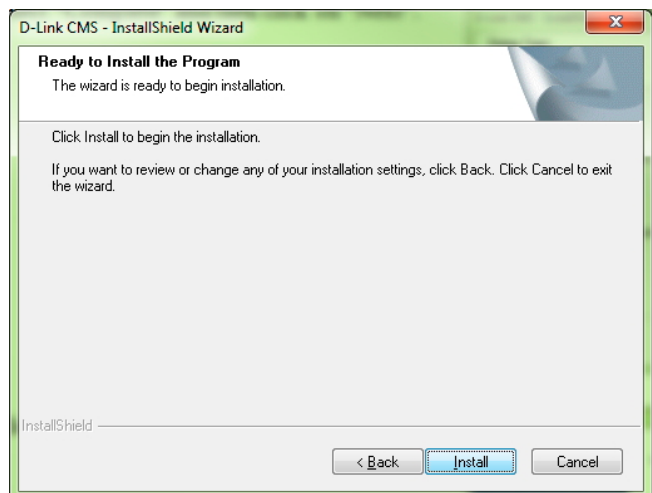

7. Installation will proceed.

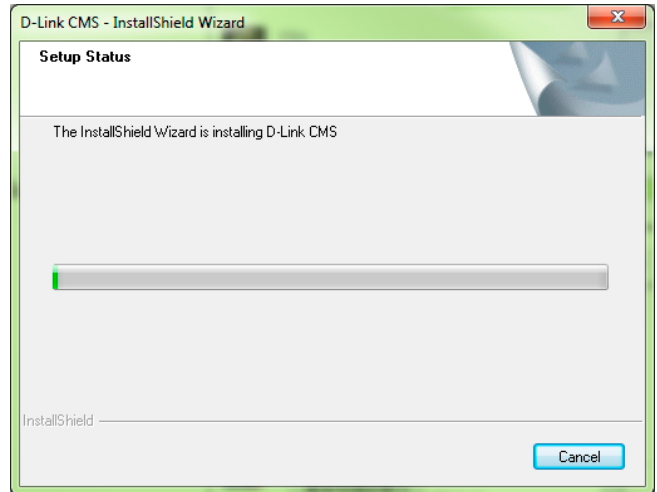

8. Click on "Finish" to quit the wizard.

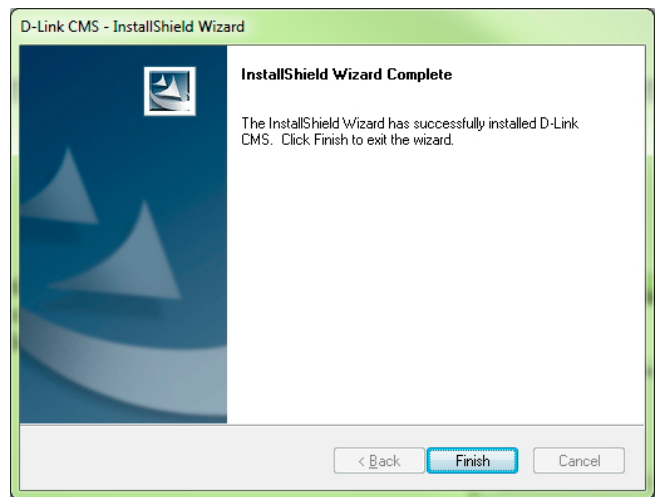

Custom Installation

Following step 1 through 4, please continue with custom installation.

5. Select “Custom” and then click on “Next”.

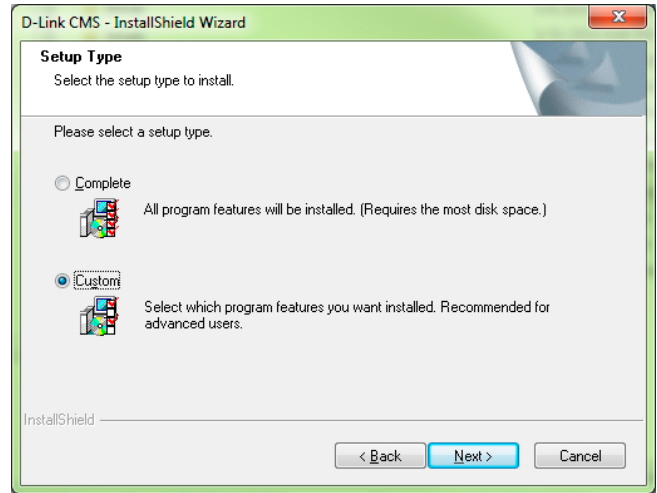

6. Click on “Change” to select the install path and then click on “Next” to continue.

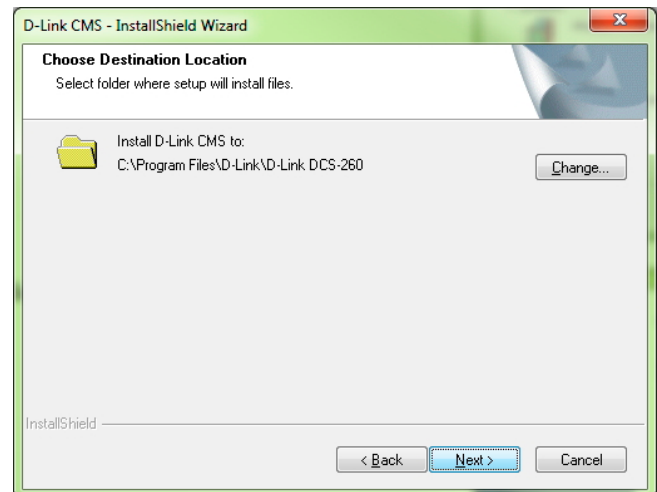

7. Click on “Install” to continue.

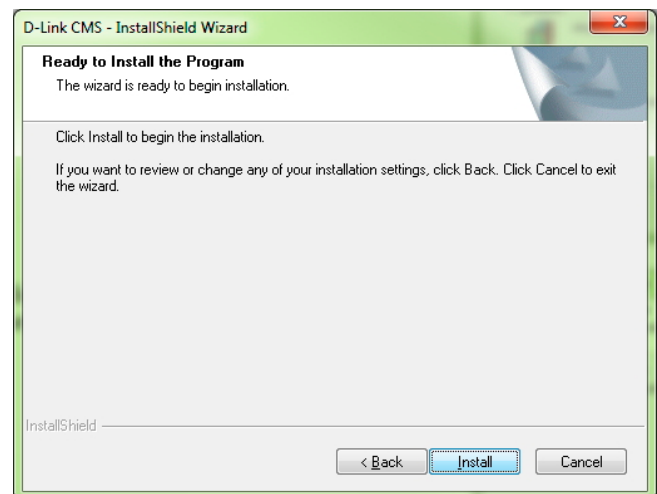

8. Installation shall proceed.

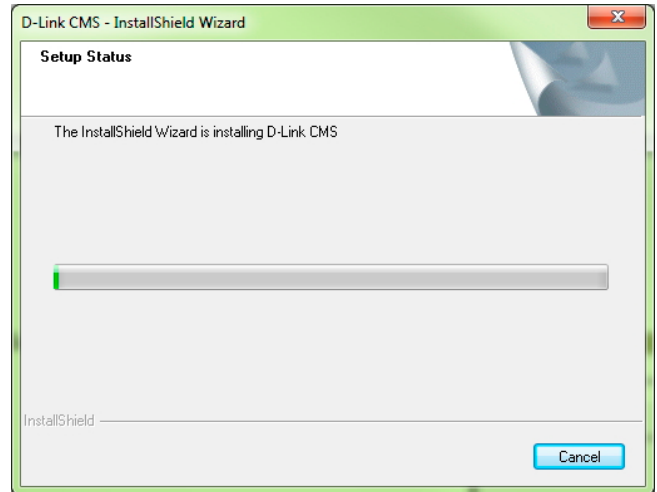

9. Click on “Finish” to quit the wizard.

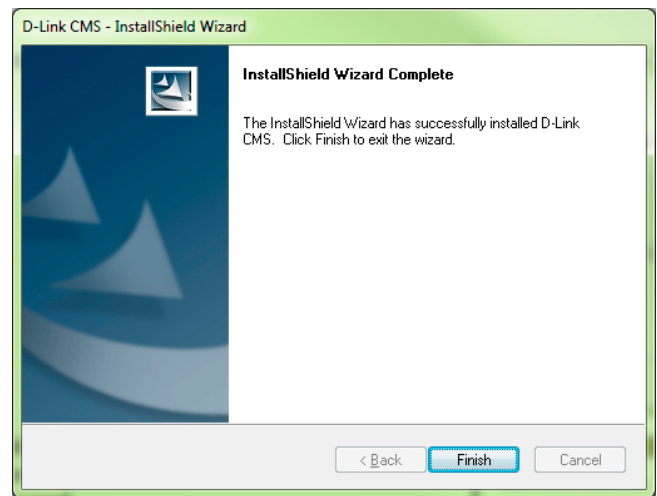

Software Upgrade

If CMS software has been installed on a server already, user may launch the installation wizard to upgrade the system.

1. Launch the installation wizard.

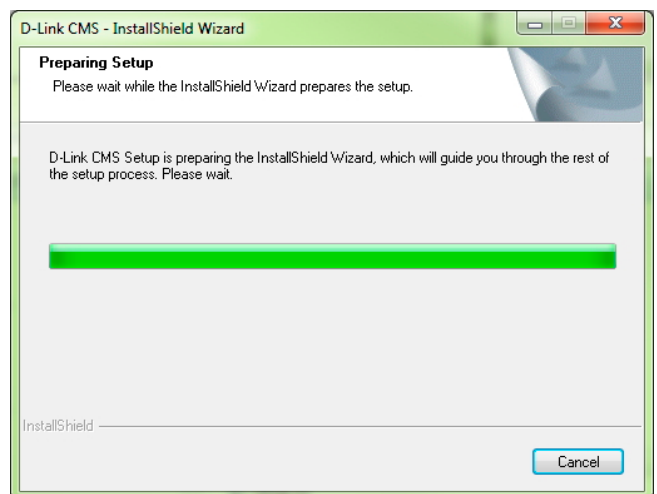

2. Select “Upgrade” and click on “Next” to continue.

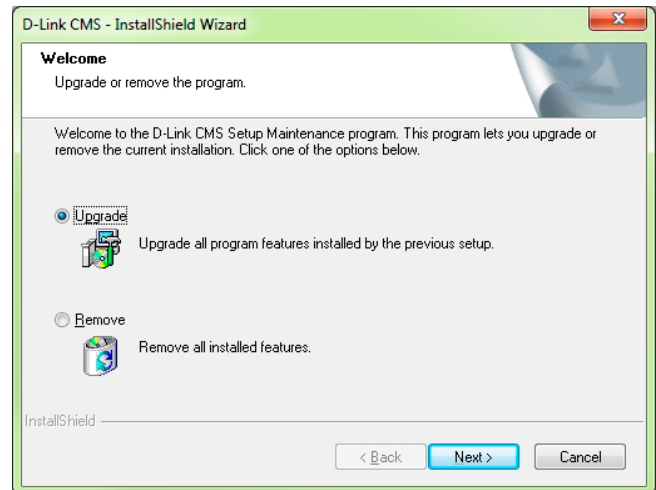

3. The process proceeds.

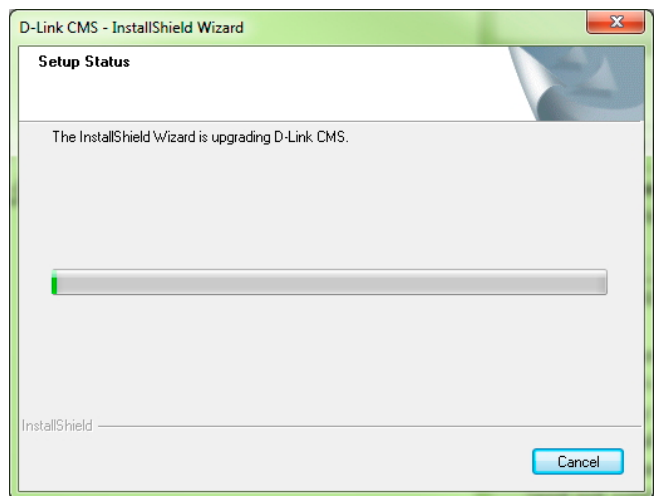

4. The upgrading is done. Click on “Finish” to quit the wizard.

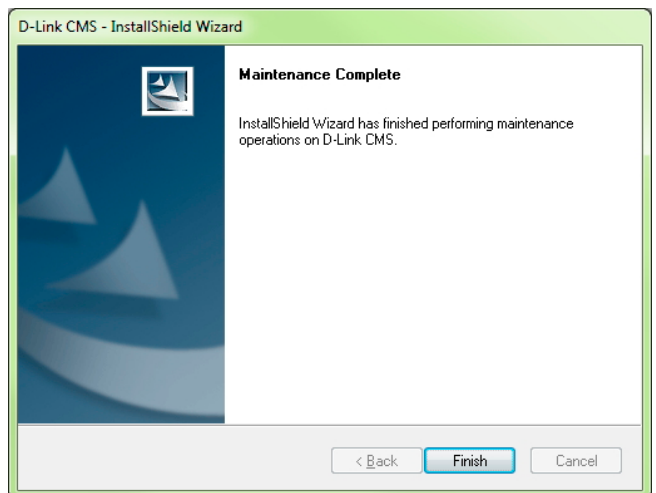

Software Remove

To remove the system, please follow the instructions below.

1. Launch the installation wizard.

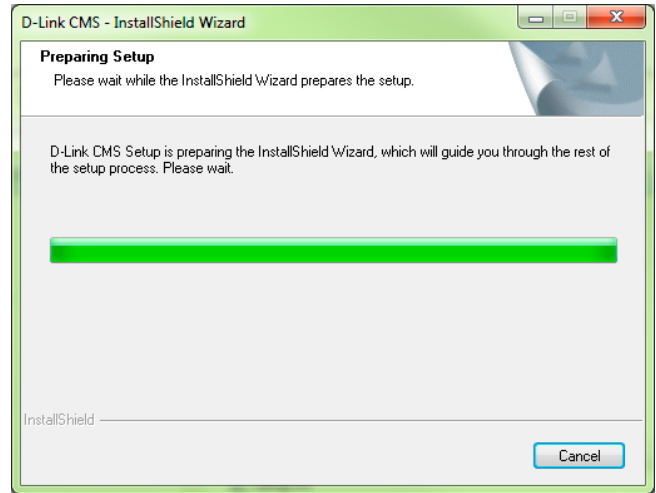

2. Select “Remove” and click on “Next” to continue.

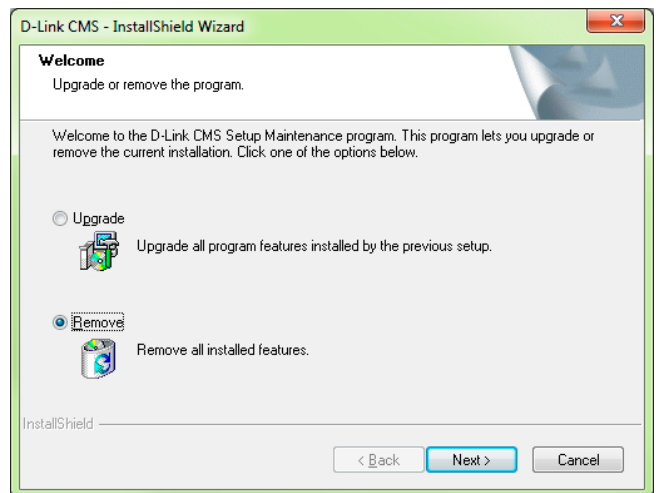

3. Click on “Yes” to remove the software.

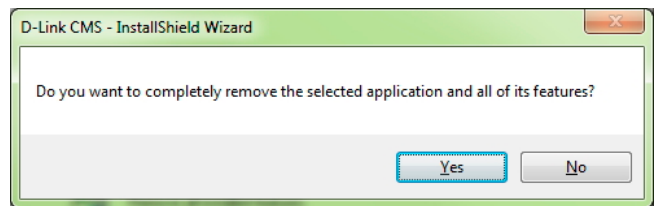

4. The process proceeds.

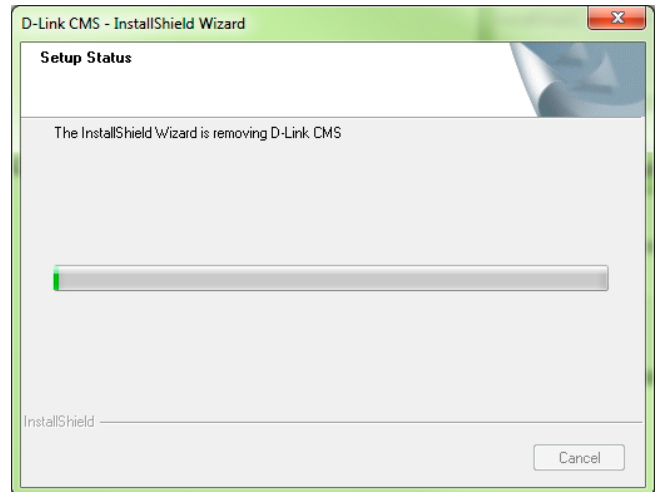

5. Click on "Finish" to quit the wizard.

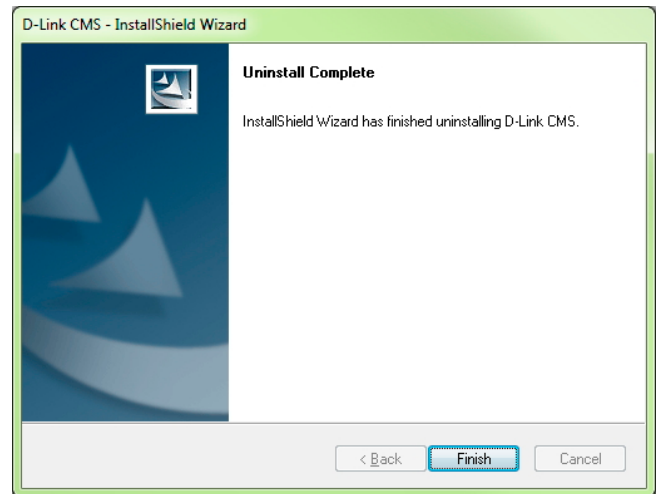

PC and OS configuration

Allowed port

Please add the HTTP port of CMS in “Inbound Rules” and “Outbound Rules” in your Firewall setting, if Firewall is turned on. User may skip this section if there is no problem with the HTTP port communication.

1. Go to Control Panel-> System and Security-> Windows Firewall-> Advance Settings

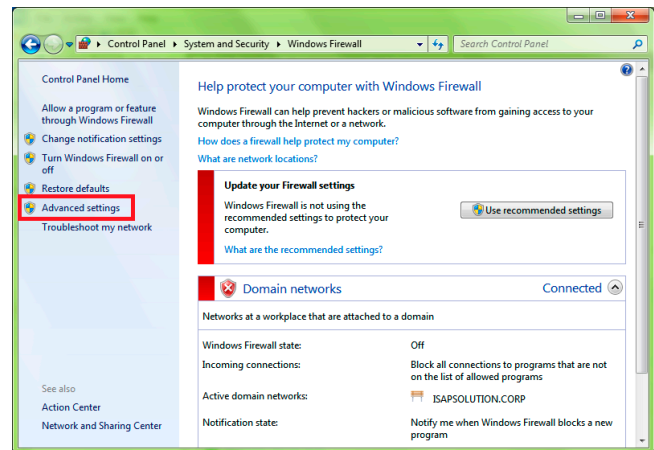

2. Select Inbound Rule-> New Rule...

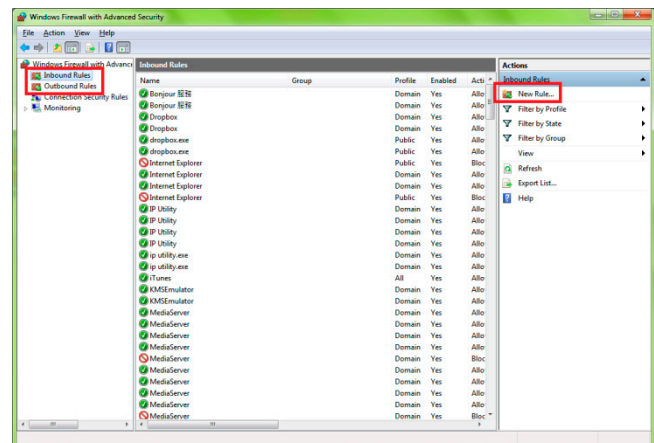

3. Select Port and click on “Next”.

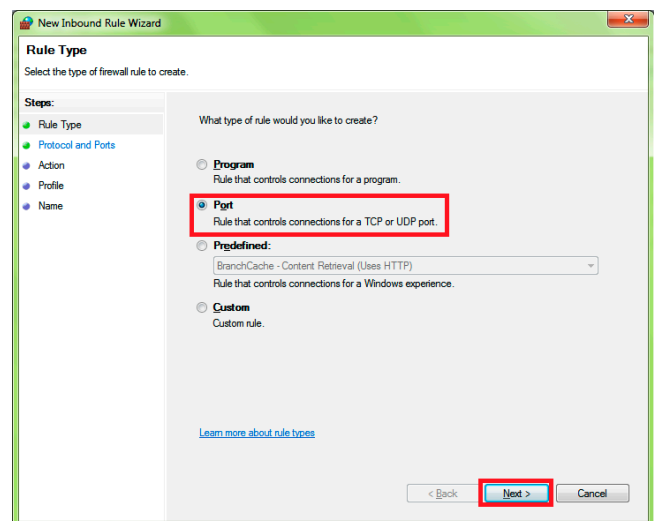

4. Select TCP and Specific local ports. Enter the port number. The default is port 8080. Click on “Next”.

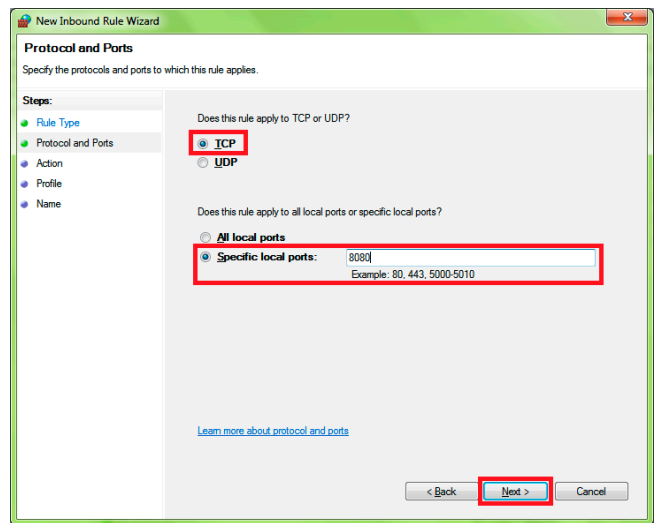

5. Select “Allow the connection” and click on “Next”.

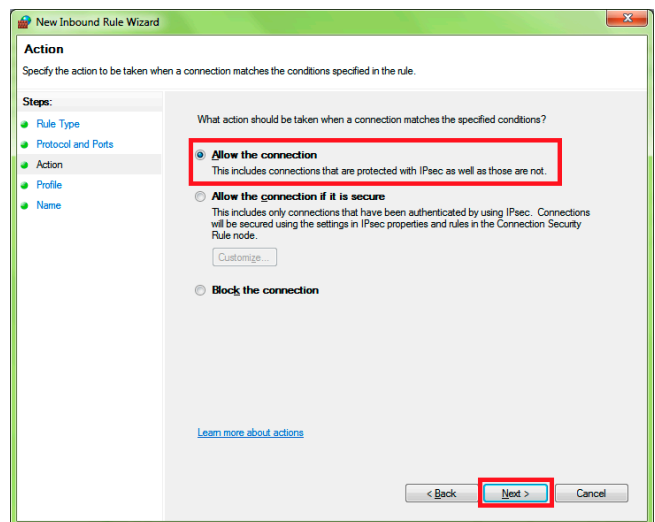

6. Select “Domain”, “Private”, and “Public”. Click on “Next”.

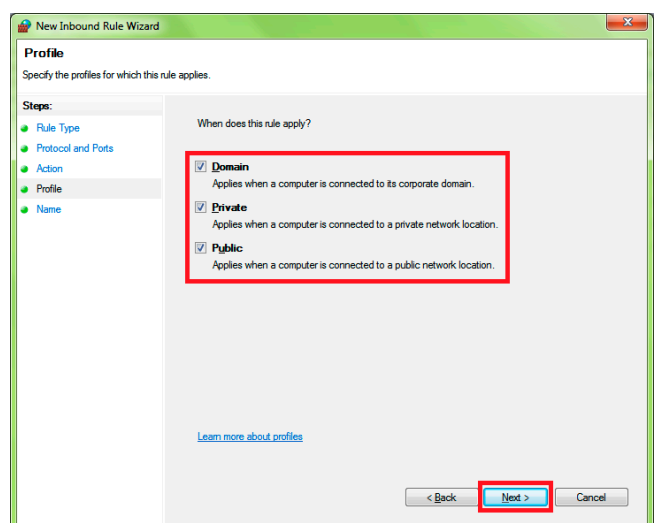

7. Name the rule and write description of the rule.

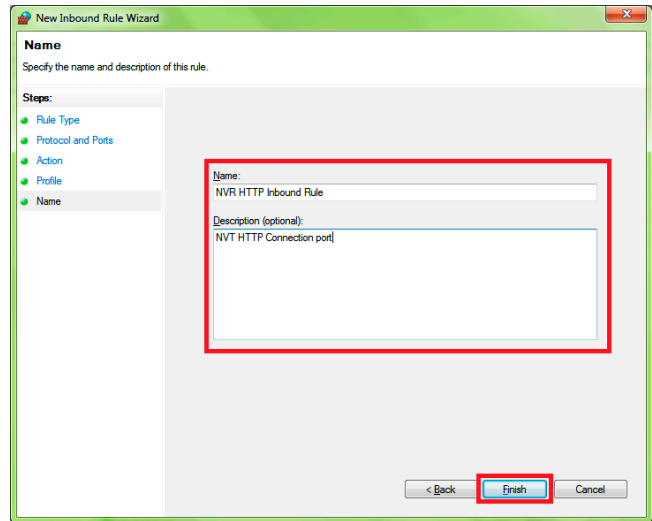

8. Add a rule in Outbound Rule in the same way.

Anti-virus protection

Some anti-virus software may block the CMS main service from functioning properly. Please add the main services under the installation path of \D-Link\DCS-260\Server\ into your anti-virus program exclusive list. User may skip this section if none of anti-virus program is installed.

Configuration of HTTP Port for CMS software

If the computer is also running multiple HTTP services, please configure the HTTP Port of CMS software with an available port number.

Please go to Desktop Toolbar-> right-click D-Link CMS Service Manager-> Configuration D-Link CMS Port...-> Enter the admin user account and password (default is admin/null) -> set port number-> click OK.

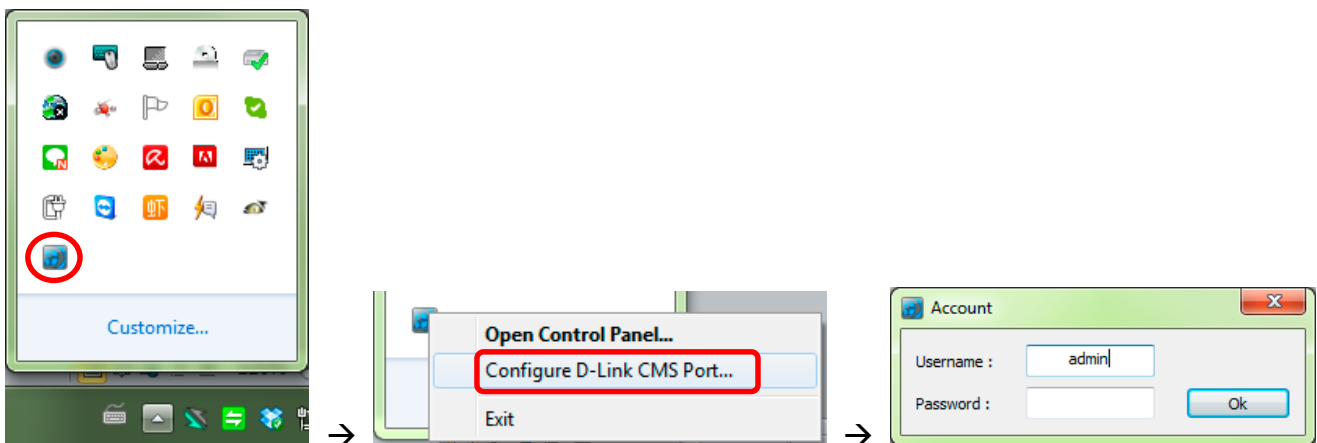

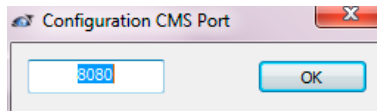

Figure 3-1 Configure CMS HTTP port

Execute the executable file shortcut “D-Link CMS” on Desktop (📁) or from Start-> All Programs-> D-Link-> D-Link CMS to launch the CMS software. Please log in the system with the default account name “admin” without a password. The default port number is **8080**. If you cannot log in CMS, please make sure that the port is not occupied by another program. To change the port number, please refer to [Configuration of CMS Software HTTP Port](#). After the port number is changed, please use the new port to log in the system.

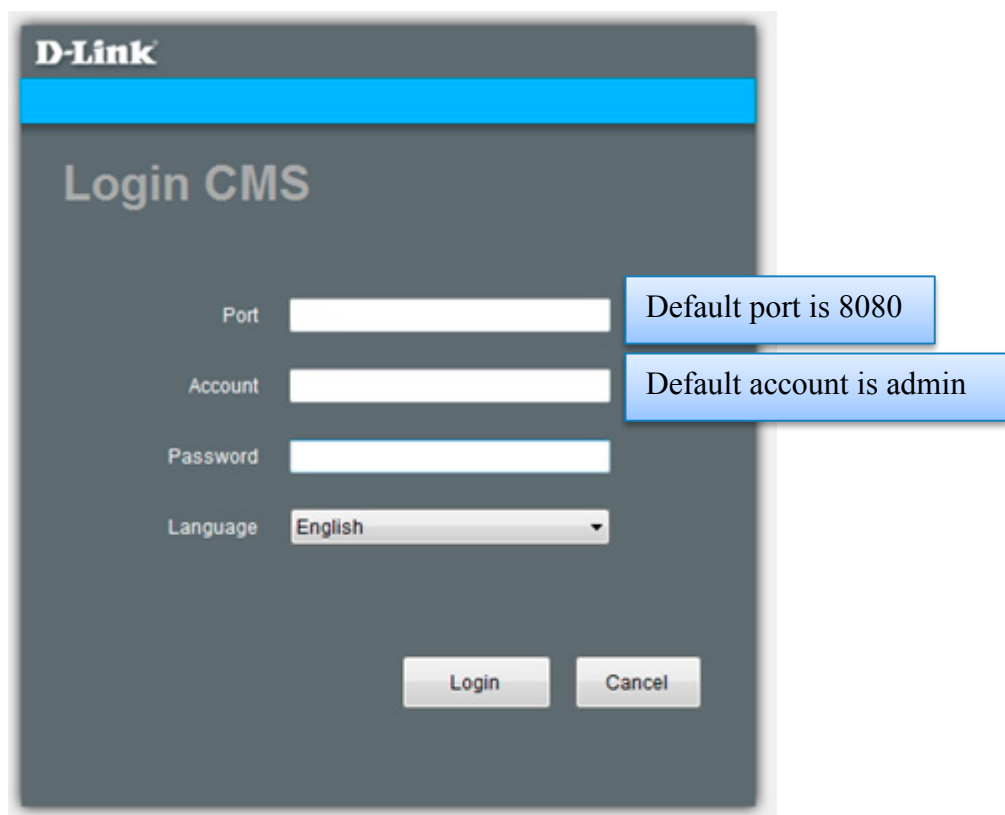

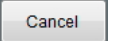

Figure 3-2 Login Window

Icons	Functions	Descriptions
	Port	Port number default is 8080.
	Account	User account
	Password	User password
	Language	CMS software language.
	Login	Log in the system.
	Cancel	Quit the Login form.

Auto Search to add NVR(s)

1. After login the system, please click on the Setup tab (⚙️) to add the first NVR Server from your surveillance system.
2. Click on “NVR Settings” on the Setup menu.
3. Click on “Search NVR” to search NVR Servers in your LAN.

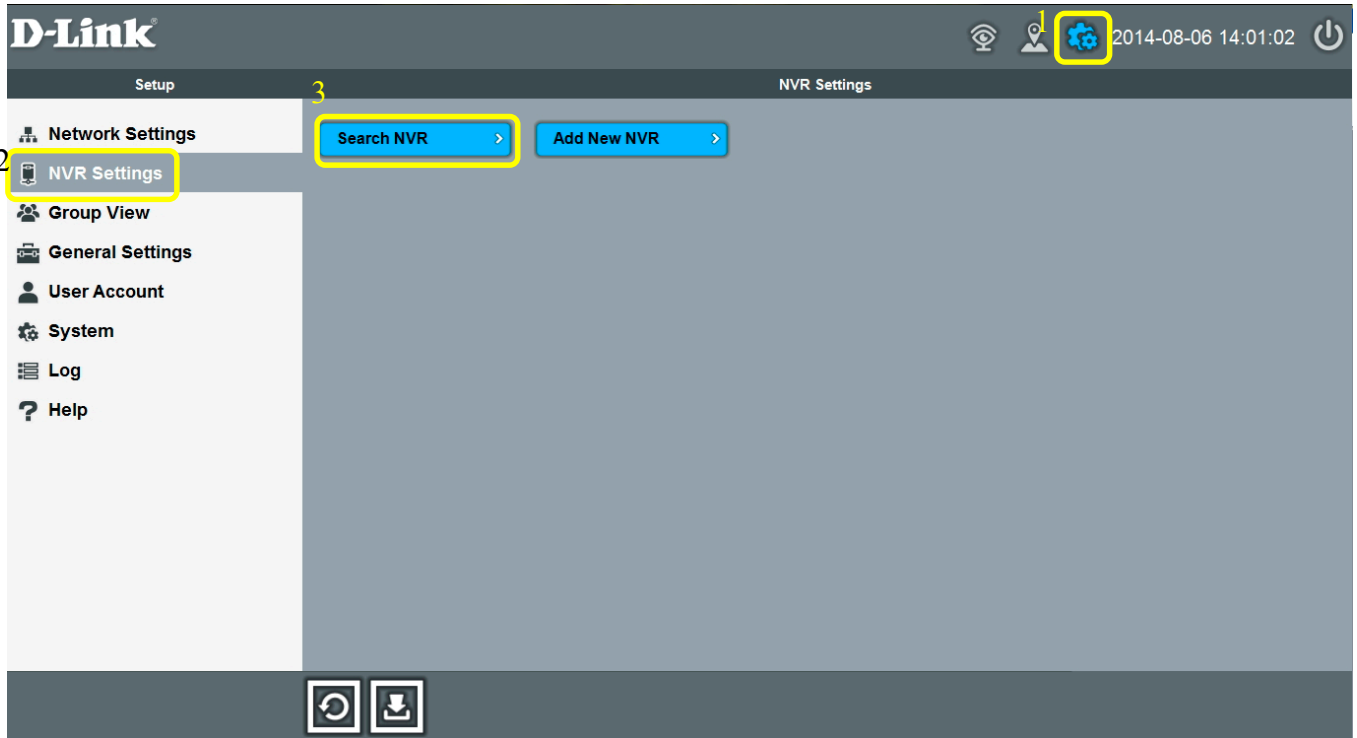

Figure 3-3 Search NVR

Icons	Functions	Descriptions
	Search NVR	Click this icon to search for D-Link NVRs in LAN.
	Add New NVR	Click this icon to add NVR into CMS software.
	Save Settings	Save setting into CMS software.
	Undo All Settings	Cancel all of current settings.

All the supported NVR Servers within the LAN will be found and listed as in the screenshot. By default, a found NVR will be shown with its NVR name, IP address, model name and port number.

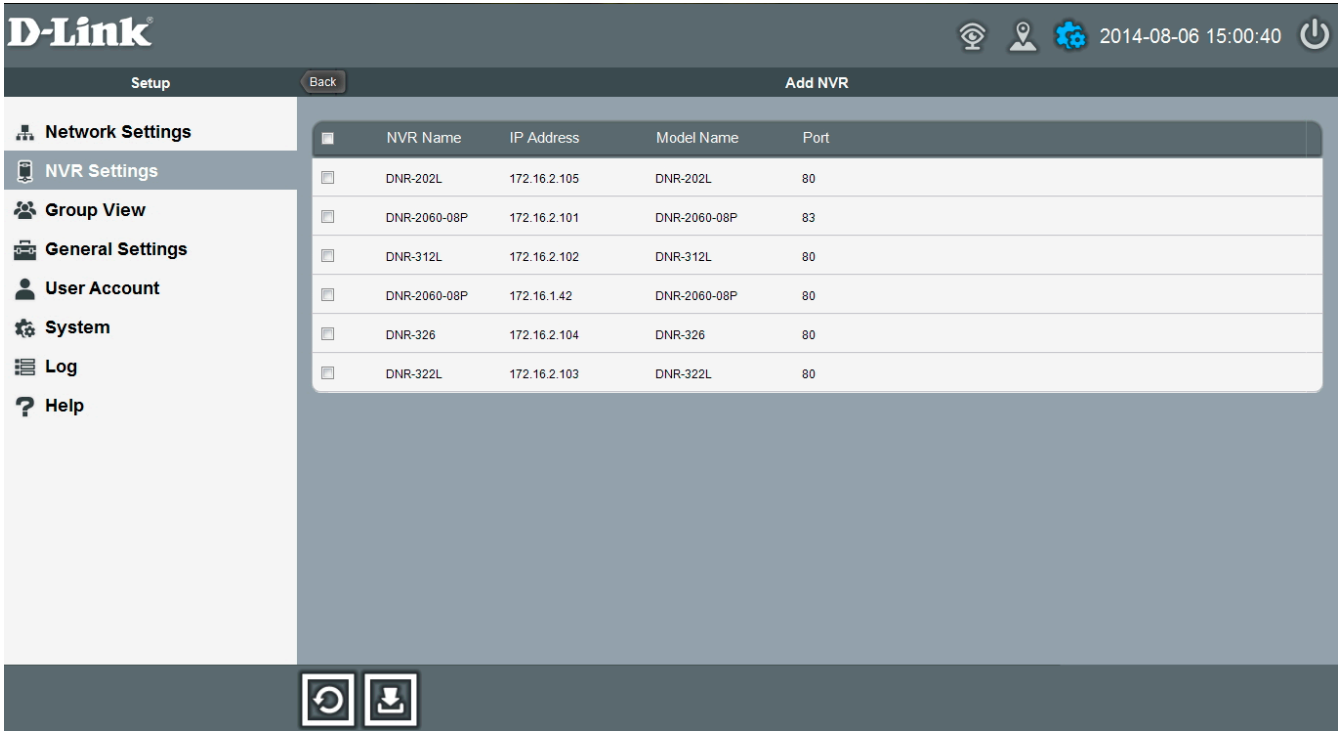

Figure 3-4 NVR Search Results

Click on a checkbox to select a desired NVR or click on the checkbox again to deselect it. User can select all or deselect all by clicking on the checkbox from the title column (). After desired NVRs are selected, please click on the “Back” () button to go back to the NVR list.

On the NVR list page, since it is the first time adding NVRs, the Camera Quantity will be 0 because cameras are not yet added as in the following screenshot. An additional button “Delete NVR” is now displayed which allows user to delete undesired NVR(s) (see [Delete NVR](#)).

The screenshot shows the D-Link NVR Settings page. At the top, there is a navigation bar with the D-Link logo, a power icon, a location pin icon, a gear icon, and the date/time '2014-08-06 15:07:20'. Below this is a 'Setup' bar with 'NVR Settings' selected. On the left is a sidebar menu with options: Network Settings, NVR Settings, Group View, General Settings, User Account, System, Log, and Help. The main content area has three buttons: 'Search NVR', 'Add New NVR', and 'Delete NVR'. Below these buttons is a table with the following data:

NVR Name	IP Address	Model Name	Port	Camera Quantity
DNR-322L	172.16.2.103	DNR-322L	80	0
DNR-326	172.16.2.104	DNR-326	80	0
DNR-2060-08P	172.16.1.42	DNR-2060-08P	80	0
DNR-312L	172.16.2.102	DNR-312L	80	0
DNR-2060-08P	172.16.2.101	DNR-2060-08P	83	0
DNR-202L	172.16.2.105	DNR-202L	80	0

A red text overlay 'Click on a NVR' is positioned over the first row of the table. At the bottom of the page, there are two icons: a refresh icon and a download icon.

Figure 3-5 NVR List

After NVRs are added in the NVR list, please edit each NVR with correct user name and password by clicking on a NVR to go to the NVR Settings page.

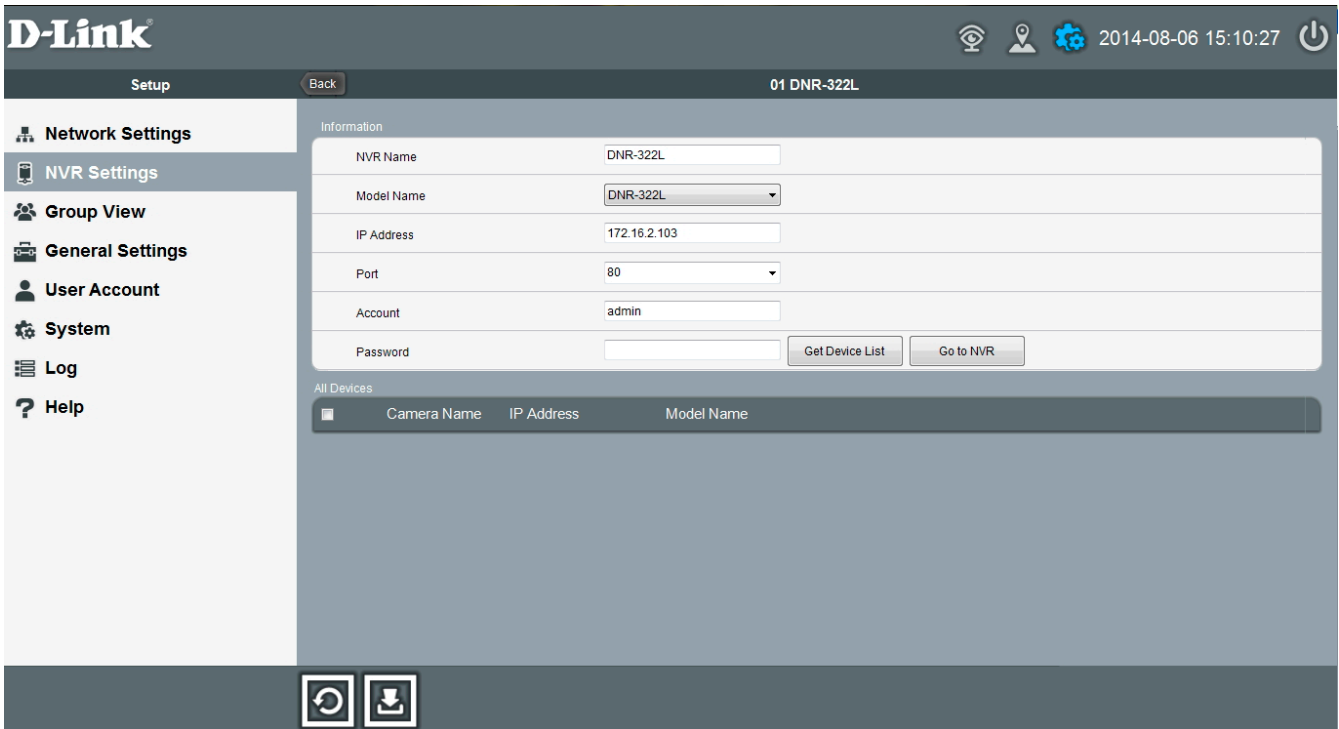

Figure 3-6 NVR Settings

Icons	Functions	Descriptions
	NVR Name	NVR name displayed in the system.
	Model Name	NVR model name.
	IP Address	NVR IP address.
	Port	NVR HTTP port.
	Account	NVR user account.
	Password	NVR user password.
	Get Device List	Get device list and related information from the NVR.
	Go to NVR	Open the NVR login page in browser.

On the NVR editing page, the NVR name is displayed on the title bar. Some NVR models support NVR name information, so the NVR name field will be brought in automatically, for example, DNR-312L. Otherwise, the system will use its model name as the NVR name and brought the model name in the NVR Name field automatically. Please give a name to the NVR that you will recognize in your CMS software, if the default name is not recognizable in the system. Model name and port number shall be brought up automatically. The default Account name is admin without password.

Please note that incorrect settings will result in a connection failure between the CMS and NVR, so all or some of the functions will not work as expected.

After entering the correct account name and password, click on the “**Get Device List**” button to retrieve the device information from the NVR.

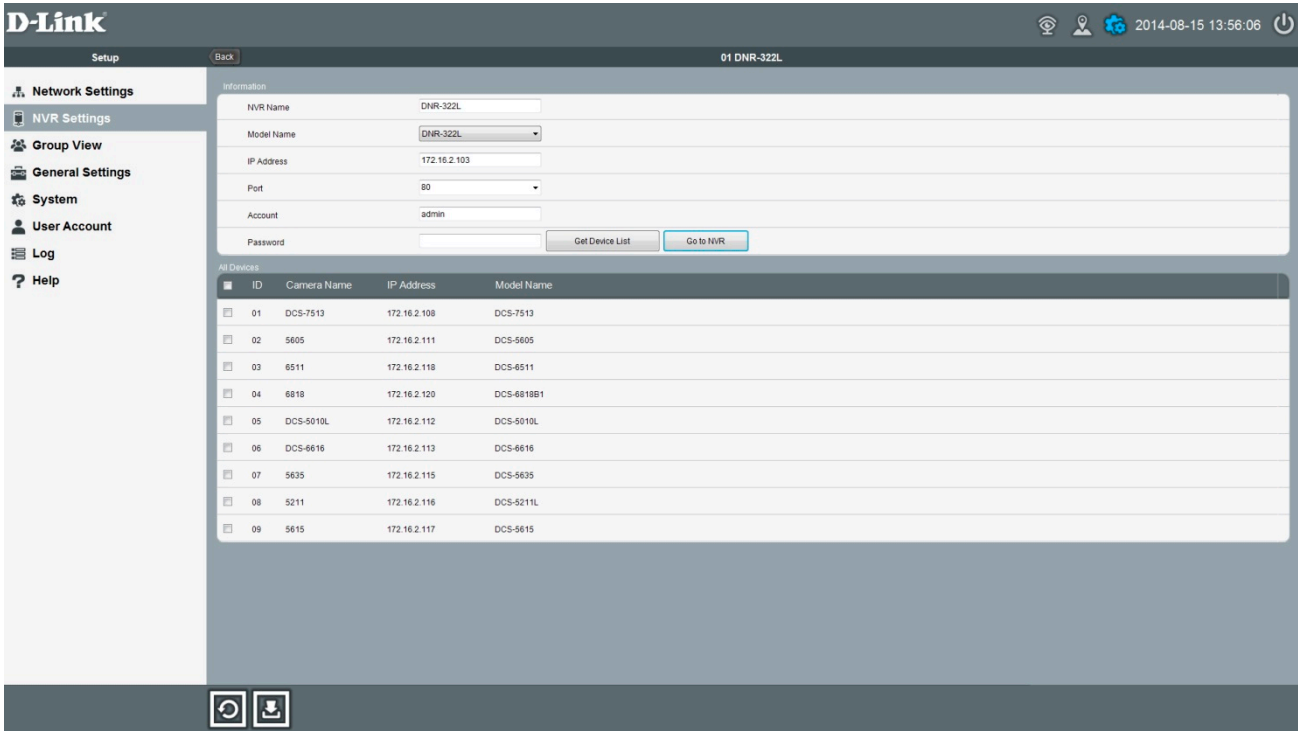



Figure 3-7 Get Device List

If the process of “**Get Device List**” succeeds, a list of cameras will be displayed. Click on a checkbox to select the camera and click again to deselect it. User can select all or deselect all by clicking on the checkbox on the title column (). User can watch live video of the added cameras in the system.

Please note that camera names cannot be blank. The default name be the camera’s model name.

If you would like to change the NVR configuration, please click on the “**Go to NVR**” button to open the web page of the device.

After camera selection is done, click on the “**Back**” button to go back to the NVR list and user can continue to setup other NVR(s) and camera(s) in the same way. After you are finished with NVR settings, click on the “**Save Settings**” button () to save all the settings. User can now go to the Live page and watch live video (see [Live](#)). For further system configurations, please refer to [Setup and Configuration](#).

4. Live View

Live View is the first page after login. In this section, we will introduce all the functions of Live View. Clicking the Live tab (📺) will switch to the Live page.



Figure 4-1 Live

The Live functions can be categorized as four sections:

1. Toolbar
2. Display Panel
3. Footer
4. Side Panels

1. Toolbar



Figure 4-2 Toolbar

Icons	Functions	Descriptions
	Live	Live includes video live view, PTZ control and real-time event notification.
	eMap	Go to eMap edit mode and view mode, and real-time event notification.
	Setup	Setup includes all the system settings.
	System Date and Time	Display System date and time.

	Logout menu	Logout menu includes: 1. Connect All: Connect to all of video channels and get video live view. 2. Disconnect All: Disconnect all of the current video channels. 3. Logout : Logs out CMS software and then return to the Login window. 4. Quit: Logs out CMS software and closes the application.
---	-------------	--

The Toolbar contains the system date and time, function tabs and the Logout Menu. Switch between three main function tabs by clicking on one of the **Live**, **eMap** or **Setup** button. If the operating system time is changed, CMS server time will change accordingly.

The Logout menu includes **Connect All**, **Disconnect All**, **Logout** and **Quit**. Clicking **Connect All** will start live video of all cameras in the CMS software. Clicking **Disconnect All** will stop all live video of the current channels. User can use Disconnect All function to stop current live view immediately.

Clicking **Logout** will log out the system and go to the Login window. Clicking **Quit** will log out the system and shut down the CMS client application. The CMS Server will not be affected upon CMS client application shutdown.

2. Display Panel

On the Live View page, user can drag and drop a Group View or a NVR to the Display Panel. All the cameras within that Group View or NVR will start live video automatically.

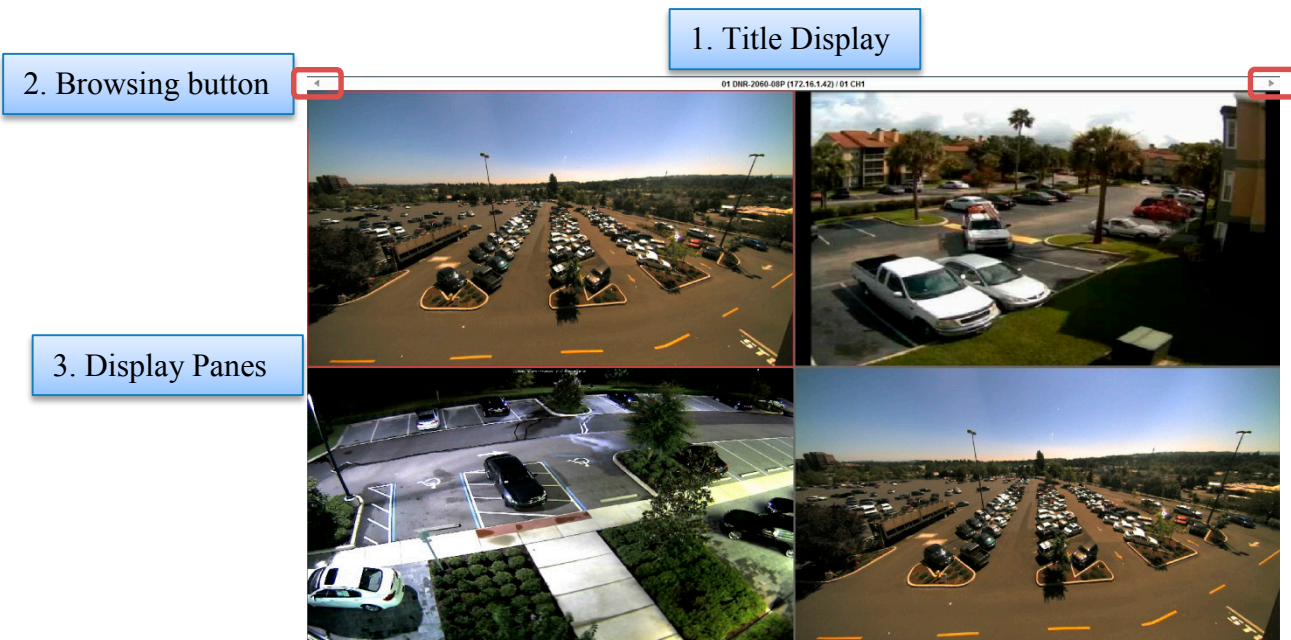

Figure 4-3 Display Panel

1. Title Display

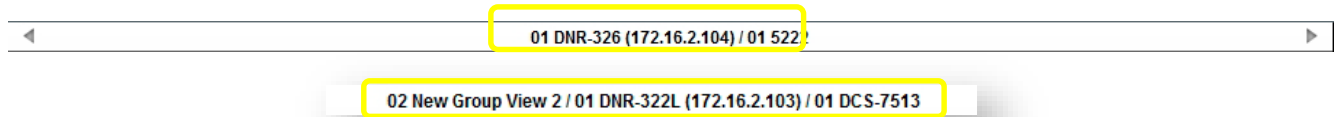

Figure 4-4 Title Display

Functions	Descriptions
Title Display	Display Group View ID, Group View Name, NVR ID, NVR name, NVR IP address, camera ID and camera name.

When live viewing a camera, left-click on the video to make it focused with a red highlight frame, and video information displayed on the Title Display. If a Group View is opened for live view, then the camera info will include the Group View info; otherwise, NVR and camera info will be displayed.

The display format is: [Group View ID] [Group View Name]/[NVR ID] [NVR name] [(IP)]/[Camera ID] [Camera Name] or [NVR ID] [NVR name] [(IP)]/[Camera ID] [Camera Name].

If the NVR ID and/or camera ID display is not enabled, the ID field will be omitted, and the display format may be [NVR name] [(IP)]/[Camera Name].

2. Browsing Buttons

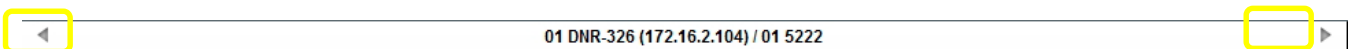

Figure 4-5 Browsing buttons

Icons	Functions	Descriptions
◀	Previous	Go to the previous channel or page.
▶	Next	Go to the next channel or page.

Click on the browsing buttons to swap between cameras or layout pages. For example, when viewing 4 cameras in single layout, user can click on “**Previous**” or “**Next**” button to browse all the cameras one by one; when viewing 9 cameras in 4-split layout, click on the “**Next**” button to swap from the first 4-camera page to the second 4-camera page (swap layout pages).

3. Display Panes



Figure 4-6 Display Panes

Double-click on one of the cameras or drag and drop a camera from the Device Panel to a Display Pane to start live view. User can drag and drop Group View and NVR in the same way.

Context Menu

Context Menu can be displayed by left-clicking each channel's live Display Pane. It includes some operation shortcuts for each channel independently, in terms of Reconnect, Audio in, PTZ control, Snapshot, Video Stretch and Disconnect.

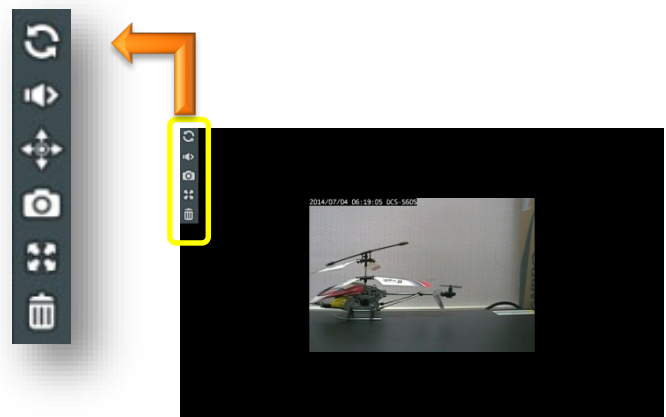







Figure 4-7 Context Menu

Icons	Functions	Descriptions
-------	-----------	--------------

	Reconnect	Refreshes the channel by connecting to the network camera again.
	Audio In	Brings up audio in.
	PTZ	PTZ on-screen control by mouse.
	Snapshot	Saves snapshot to the PC.
	Stretch	Stretches video to fit the Display Pane.
	Disconnect	Disconnects the video channel.

While using functions from the Context Menu of a channel, the other channels will be unaffected. The function buttons of the Context Menu depend on the Network camera. If a function is not supported by the camera, it will not be shown in the Context Menu.

Reconnect

Refreshes the channel by re-establishing connection to obtain video again.

Audio In

Click on Audio In to bring up audio if available, from Network camera. Please note that after Audio In is enabled for the selected channel, selecting another channel will disable Audio In of the previously selected channel. This function is supported depending on NVR and Network camera.

On-Screen PTZ

For PTZ cameras, user can operate the PTZ function directly on the Display Pane. When the On-Screen PTZ is enabled () , click on the video directly to pan or tilt the PTZ camera. Scroll the mouse wheel to zoom in or zoom out.

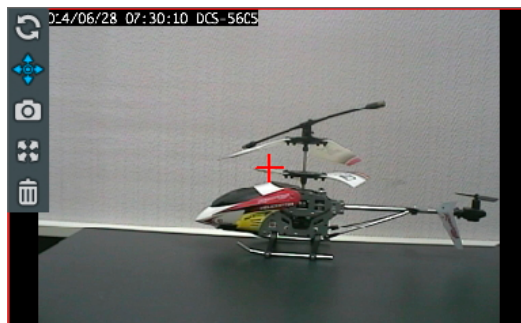

Figure 4-8 On-screen PTZ

Please note that the PTZ functions are supported or partially supported depending on Network camera, such as the optical zoom function supports optical-zoom-enabled cameras by the mouse scroll button.

If user disable the on-screen PTZ function from the Context Menu (the red plus sign shall be hidden), the PTZ control on the PTZ Panel still works. Click on any one of the buttons on the PTZ Panel will enable on-screen PTZ function first (the red plus sign shall be displayed), and then user can control the camera by clicking on the pan or tilt buttons.

Snapshot

Saves current image to a JPEG file. Default folder is user's desktop. If OSD function is turned on, snapshot will save the image with OSD.

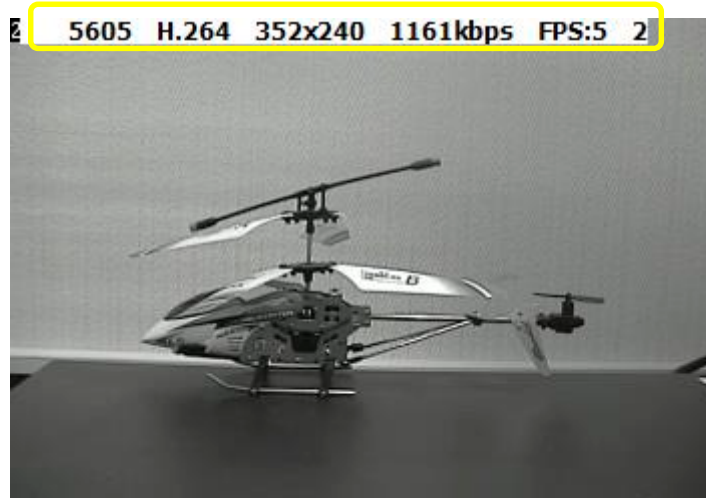

Figure 4-9 Snapshot with OSD

Stretch

By default, all video is displayed stretched, filling the entire Display Pane. When the video stretch toggle is disabled, the video displayed will return to its original aspect ratio.

Disconnect

Disconnects the video channel.

Please note that the function buttons of the Context Menu depend on the NVR and Network camera. If a function is not supported by the devices, it will not be shown on the Context Menu.

Digital Zoom

When live video is streaming, drag your cursor and draw a rectangular frame on the Display Pane to enable digital zoom of the area encircled by the rectangular frame. When on-screen PTZ is enabled, digital zoom function will be disabled automatically.

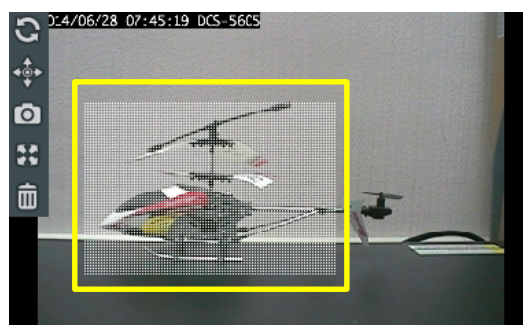

Figure 4-10 Draw Digital Zoom Frame

After digital zoom is enabled, the Display Pane will switch to Picture-in-Picture (PIP) mode. In the inset window at the corner, the original live video will be shown with a white rectangular frame showing the digitally zoomed in area. User can drag the white frame to do digital pan and tilt on the video.



Figure 4-11 Draw Digital Zoom Frame

Right-clicking the video Display Pane will disable the digital zoom.

Camera Info OSD

When video stream is under connection establishment, the Display Pane will provide the camera information of the NVR name which the camera belongs to, the camera ID and name, the camera model name, IP address and the connection status (Connecting, Reconnecting, Disconnecting and Waiting for streaming). The OSD font size will change regarding the layout splits, so that the information will be displayed properly.

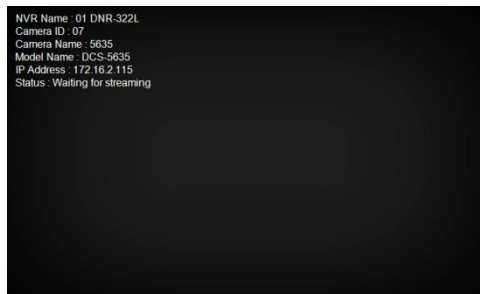













Figure 4-12 Camera Info OSD

The meaning of the four status of connection is explained as in the following:

1. Connecting: Establishing a connection to get video.
2. Reconnecting: Re-establishing a connection to get video.
3. Waiting for streaming: Connection establish successful, and waiting for video streaming.
4. Disconnecting: Tear down the current connection.







3. Footbar

Layout Buttons

Icon	Functions	Icon	Functions	Icon	Functions
	Single-split layout		4-split layout		6-split layout
	6-split layout		9-split layout		10-split layout
	13-split layout		13-split layout		16-split layout
	17-split layout		N-split layout		

Select a layout which is suitable for your application. The default N-split layout is 5x5.

Other Footbar Buttons

Icons	Functions	Descriptions
	OSD	Provides Video Title Bar on top of each channel showing the channel ID (if enabled), camera name, video info and timestamp.
	Auto Scan	Provides sequential patrol of channels pre-defined in a selected Group View or a NVR group.
	Full Screen	Allows user to expand the Display Panes to full screen.
	Speaker	Speaker volume control of the PC.
	Mic	Microphone volume control of the PC.
	Volume Control Sliders	Provides sliders to adjust speaker and mic volume.

OSD

Open the OSD by clicking on the “OSD” button. OSD function can enable Video Title Bar on top of each channel showing the channel ID (if enabled), camera name, codec, resolution, bitrate, frame rate and timestamp. To disable OSD, please click on the button again.



Figure 4-13 OSD

Auto Scan

When the browsing buttons are displayed, it means that user can manually swap back and forth between cameras or pages to watch live video or use the Auto Scan function to rotate each camera or page sequentially.



Figure 4-14 Browsing buttons

If user would like to auto-scan cameras of a NVR group, he/she can select a layout freely. If user would like to auto-scan cameras of a Group View, he/she must select 4+ splits of layout, since Group View is design for Hotspot Auto Scan. Hotspot(s) will be displayed at fixed position(s) while other cameras are rotating.

If the number of layout is smaller than the number of viewing cameras, the “**Auto Scan**” button will light up. When the “**Auto Scan**” button lights up, user can start Auto Scan function by clicking on the

“Auto Scan” button. Otherwise, the Auto Scan function cannot be enabled.



Figure 4-15 Auto Scan disabled and light up icon

To start Auto Scan, please select a layout, drag and drop a Group View name or NVR name from the Device List, and then click on the “Auto Scan” Button. All the channels within the group will be rotated automatically. User can temporarily drag and drop a camera to a Display Pane to watch its live video, but it will be replaced when rotating to the next page of cameras.

To stop Auto Scan, please click on the button again.

Please note that changes of layout style or Group View/NVR will stop the Auto Scan function, including appending cameras by double-clicking them from the Device Panel. Any modification of NVRs or cameras when live view Auto Scan function is enabled will stop the Auto Scan function as well. User will need to restart the procedure of Auto Scan function from scratch once again.

Full Screen

To view the Display Panel in full screen and hide all other bars and panels, please click on the “Full Screen” button. Under the full screen mode, the operation of each Display Pane remains the same. User can make use of Context Menu, digital PTZ or physical PTZ as well. Right click on the Display Panel to show the Group View list (if a single Group View or more is set). User can select any one of the Group Views to be monitored under the full screen mode.

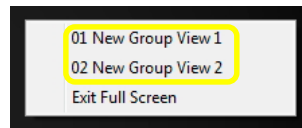

Figure 4-16 Full Screen right-click menu

To quit the full screen mode, please press the Esc button from your keyboard or right-click on the Display Panel and select **Exit Full Screen**.

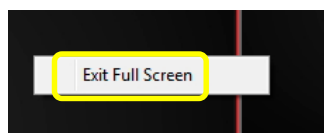

Figure 4-17 Exit Full Screen

4.Side Panels

Right-click a Side Panel to pop up the menu of **Expand All** and **Collapse All**. Click on **Collapse All** to collapse all the panels. Click on **Expand All** to expand all the panels. Single-click a Side Panel icon to expand or collapse it.

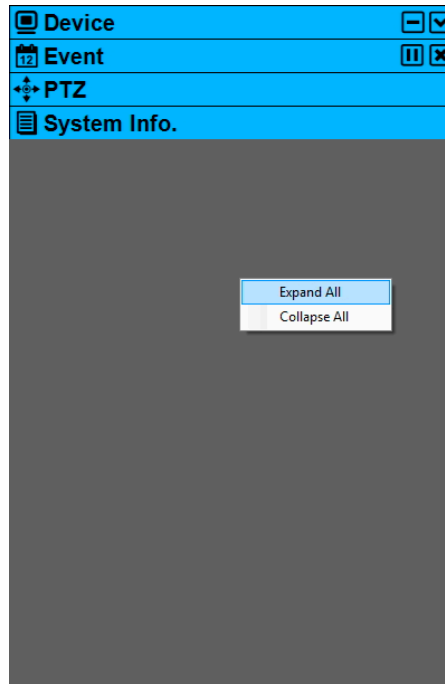

Figure 4-18 Side Panels

Device Panel

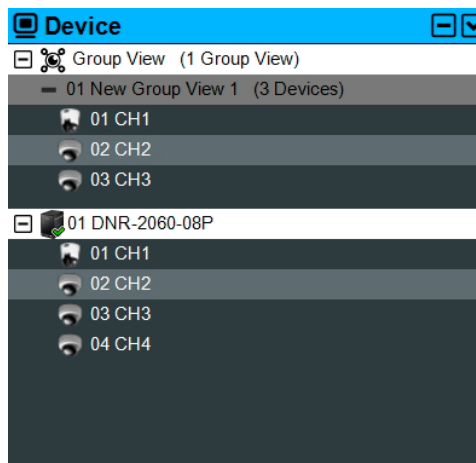











Figure 4-19 Device Panel

Icons	Functions	Descriptions
-------	-----------	--------------

	Device Panel icon	Click on the icon to fold or unfold the panel.
	Collapse icon	Click on the icon to collapse all the Group View and NVR lists at once.
	Expand icon	Click on the icon to expand all the Group View and NVR lists at once.
	Collapse icon	Click on the icon to collapse a Group View or NVR list.
	Expand icon	Click on the icon to expand a Group View and NVR list.
	On-line status	NVR is on-line, and user authentication is passed.
	Authentication failed status	CMS software cannot log in a NVR with saved account and password.
	Off-line status	NVR is off-line or temporarily not responding.

The Device Panel includes a Group View list and NVR list. Under each list, cameras within that list shall be displayed. User can select a layout and then double-click or drag and drop a Group View name or NVR name to open its cameras in the selected layout.

Double-click on a camera will append it in the Display Panel, and the number of layout will increase automatically if needed. Drag and drop a camera to a Display Pane to start live view immediately. Click on a Display Pane, and the Display Pane will be highlighted with red frame. The focused camera will be highlighted in gray label on the Device Panel accordingly.

User can collapse or expand all the lists by clicking on Collapse or Expand button ( ). To collapse or expand each list, please click on the minus or plus icon in front of each item name.

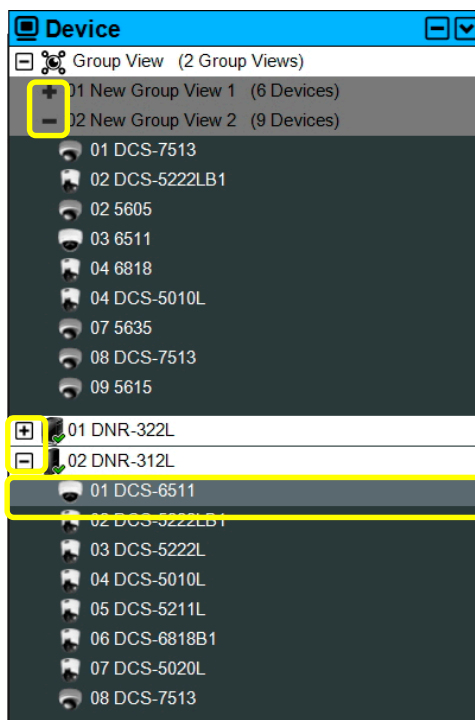

Figure 4-20 Device Panel

Mouse-over NVR names or camera names will display device information in tooltips, in terms of camera ID (if display is enabled), NVR name, camera name, model name and IP address.

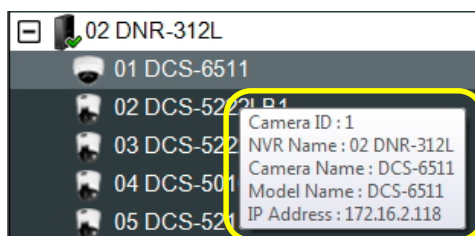

Figure 4-21 Device Panel

Event Panel

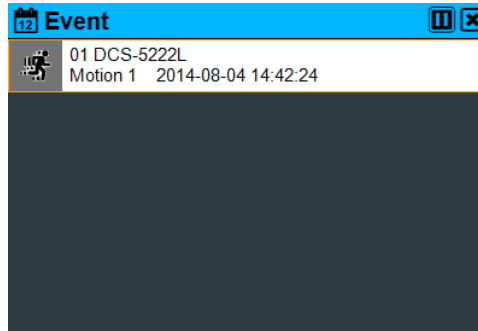

Figure 4-22 Event Panel

Icons	Functions	Descriptions
	Event Panel icon	Click on the icon to fold or unfold the panel.
	Suspended/Resuming receive events	A toggle button suspends or resumes event receiving.
	Clear event log	Click on the icon to clear the event log in the panel.
	Motion Detection event icon	Motion Detection event
	Digital Input event icon	Digital Input event
	Video Lost event icon	Video Lost event

Network camera motion detection, digital input and video lost events shall be populated in the Event Panel. Event icon, type, camera name and timestamp shall be displayed in each event notification. The most recent 20 records will be listed in this panel.

User can click on the “**Suspended receive events**” icon to stop receiving real-time events. The lost events will unable to be populated in the system again. Click on the “**Resuming receive events**” icon to start receiving events. Click on the “**Clean event log**” icon to clear all the events listed in the Event Panel.

Mouse-over an event will display its camera information in the tooltip, in terms of event type, camera ID (if display is enabled), name and IP address.

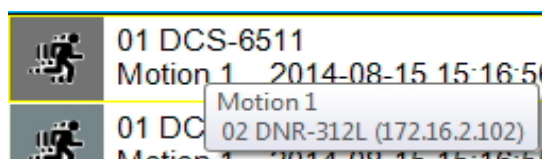

Figure 4-23 Event tooltip

PTZ Panel

Live view a PTZ camera and mouse click on the video to focus it. The PTZ Panel will be enabled automatically that the PTZ control buttons will be available. Please note that the PTZ control functions depend on the PTZ camera. If a function is not supported, then the button will be disabled.

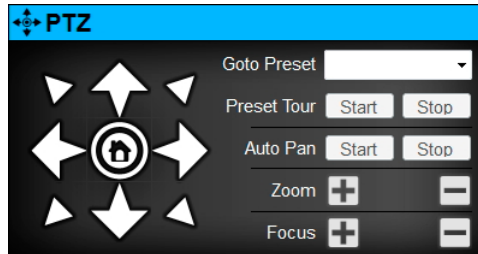

Figure 4-24 PTZ Panel

Icons	Functions	Descriptions
	Home	Go to the home position.
	Left	Pan left
	Down	Tilt downwards
	Right	Pan right
	Up	Tilt upwards
	Bottom-Left	Move downwards and left.
	Bottom-Right	Move downwards and right.
	Top-Right	Move upwards and right.
	Top-Left	Move upwards and left.
	Goto Preset	Select a preset from the drop-down list and go to that preset point.
	Patrol Start	Start Preset Tour
	Patrol Stop	Stop Preset Tour
	Auto Pan Start	Start Auto Pan
	Auto Pan Stop	Stop Auto Pan
	Zoom TELE	Zoom in
	Zoom WIDE	Zoom out
	Focus In	Focus near
	Focus Out	Focus far

Click on direction arrows to pan or tilt the camera. Click on the “**Home**” button to move to the home

position. Select a preset point from the Goto Preset drop-down list, and the camera will move to that position. Click on the “**Start**” button of Preset Tour to start patrolling the pre-defined preset tour set in the NVR. Please note that the Preset Tour is the default one set in NVR. Click on the “**Start**” button of Auto Pan to start auto pan function of the PTZ camera. User can click on the “**Stop**” button of the Patrol or Auto Pan function, whenever he/she would like to stop it immediately.

System Info Panel

The software version and the computer’s computing type are listed on the first line. The IP address set in the first available NIC is listed on the second line. The system always uses an HTTP port which is listed on the third line. The first available MAC address is listed on the fourth line. The current user account name is listed on the second last line, and the system up time is summarized on the last line.

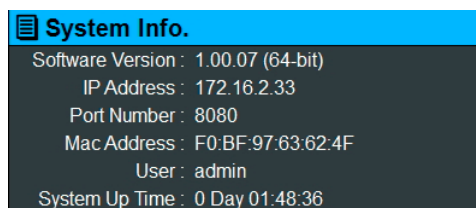

Figure 4-25 System Info Panel

5. eMap

Click on the eMap tab (📍) to go to the eMap page.



Figure 5-1 eMap-View Mode

On the eMap page, we can categorize the eMap functions in 5 sections:

1. Toolbar
 - ✓ Toolbar is the same as described in the Live View chapter, and user may refer to [Toolbar](#).
2. Side Panels
 - ✓ There are three Side Panels, in terms of **Device**, **eMap** and **Event** Panel. The Device and Event Panel are the same as described in the previous sections ([Device Panel](#) and [Event Panel](#)).
3. eMap Control
4. eMap Display Panel
5. Footbar

There are two modes of eMap functions—View Mode and Edit Mode. For the Edit Mode of eMap setup, please start from [Add eMap](#).

eMap Panel

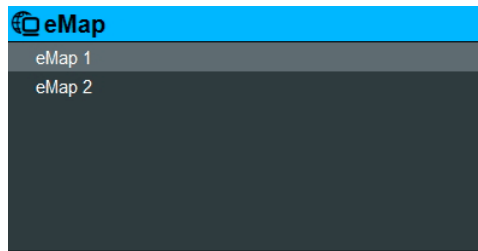



Figure 5-2 eMap Panel









Icons	Functions	Descriptions
	eMap Panel icon	Click on the icon to fold or unfold the panel.

The eMap Panel display a list of all the emaps. Click on an emap to bring it to the Display Panel.

eMap Control



Figure 5-3 eMap Control

Icons	Functions	Descriptions
	Open/Close preview windows	This is a toggle button to open or close all the preview windows of cameras on an emap.
	Pre-defined Window Size	Set all the preview windows to the user-defined pre-view window sizes in Camera Properties.
	Large	Display all video in the large preview window size.
	Medium	Display all video in the medium preview window size.
	Small	Display all video in the small preview window size.
	Zoom Out	Zoom out the emap
	Zoom slider	Zoom slider can adjust zoom in/out eMap.
	Zoom in	Zoom in the emap
	Default eMap Size	Display the emap in its original size and being centered in the Display Panel.

	Setup	Click to enter eMap-Edit Mode.
---	-------	--------------------------------

Please find the detailed instructions of the eMap Control buttons in the following:

1. **Open preview windows/Close preview windows toggle:** This toggle button can open all the camera preview windows at once or close them all at once. When preview windows are opened, live video will start automatically.

Here is an example of how to make use of the toggle button of Open preview windows/Close preview windows function, the function of Pre-defined Window Size and Large/Medium/Small buttons:

The video preview window sizes are defined by user in each Camera Properties which is available under the Edit Mode. By default the “**Pre-defined Window Size**” button is selected. User can click on the “**Medium**” button (📺) to temporarily change all the preview window size to medium.

Then click on the “**Open preview windows**” button to turn on video of all the cameras on the emap. The button will be the clicked mode and highlighted in blue. Mouse-over the button will display a tooltip of Close preview windows. Click on it again to close all the video and bring the button back to the normal mode.

2. **Pre-defined Window Size button:** This function can reset all the preview window sizes back to the user pre-defined window sizes.
3. **Large button:** Display all video in the large preview window size. Video preview windows may overlap on each other if the emap is small and devices are close to each other.
4. **Medium button:** Display all video in the medium preview window size.
5. **Small button:** Display all video in the small preview window size.
6. **Zoom In/Out buttons:** Zoom in or out the emap.
7. **Zoom slider:** Drag the slider to zoom in or zoom out the emap. You can also scroll your mouse wheel on the emap to zoom in/out after you click on the zoom slider.
8. **Default eMap Size button:** Display the emap in its original size and being centered in the Display Panel.

User can hold down the left-click on an emap to drag it and change its position on the Display Panel, and then he/she can use zoom control buttons to zoom in a specific corner on the emap. Later on, zoom out again to overview the emap or click on the “**Default eMap Size**” button to restore the emap position (reset the emap size and position it in the center of the Display Panel).

eMap Display Panel

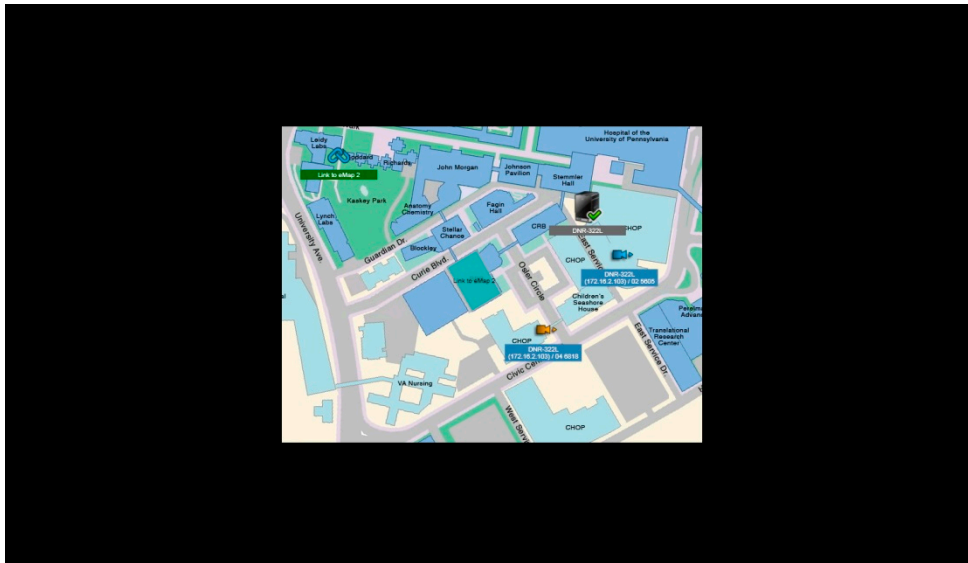

Figure 5-4 eMap Display Panel

The eMap Display Panel displays a single eMap at a time. If a home emap is set, then upon user logging in the system and going to eMap page, the home emap will be brought up automatically. User can watch live video directly on the emap, zoom or move the emap, and click emap links to jump to another emap.

eMap Footbar

The Footbar buttons under the View Mode and Edit Mode are different. Under the View Mode, Setup button is always displayed, so that user can click on it to enter the Edit Mode. Under the Edit Mode, “Revert Settings” and “Save Settings” buttons are always display.

Icons	Functions	Descriptions
	Setup	Click to enter eMap-Edit Mode.
	Revert Settings	Click to discard all the modification.
	Save Settings	Click “Save Settings” to save all the eMap settings modification and quit from Edit Mode.

Please note that the only way to quit the Edit Mode and go back to the View Mode is by clicking on the “Save Settings” button.

Add eMap

To setup your emaps in the Edit Mode, please refer to the following section.

Click on the eMap tab (📍) to go to the eMap page. There are two modes of eMap functions. One is View Mode, and the other is Edit Mode. To add the first emap file in the system, click on the Setup button (⚙️) to enter the **Edit Mode**.

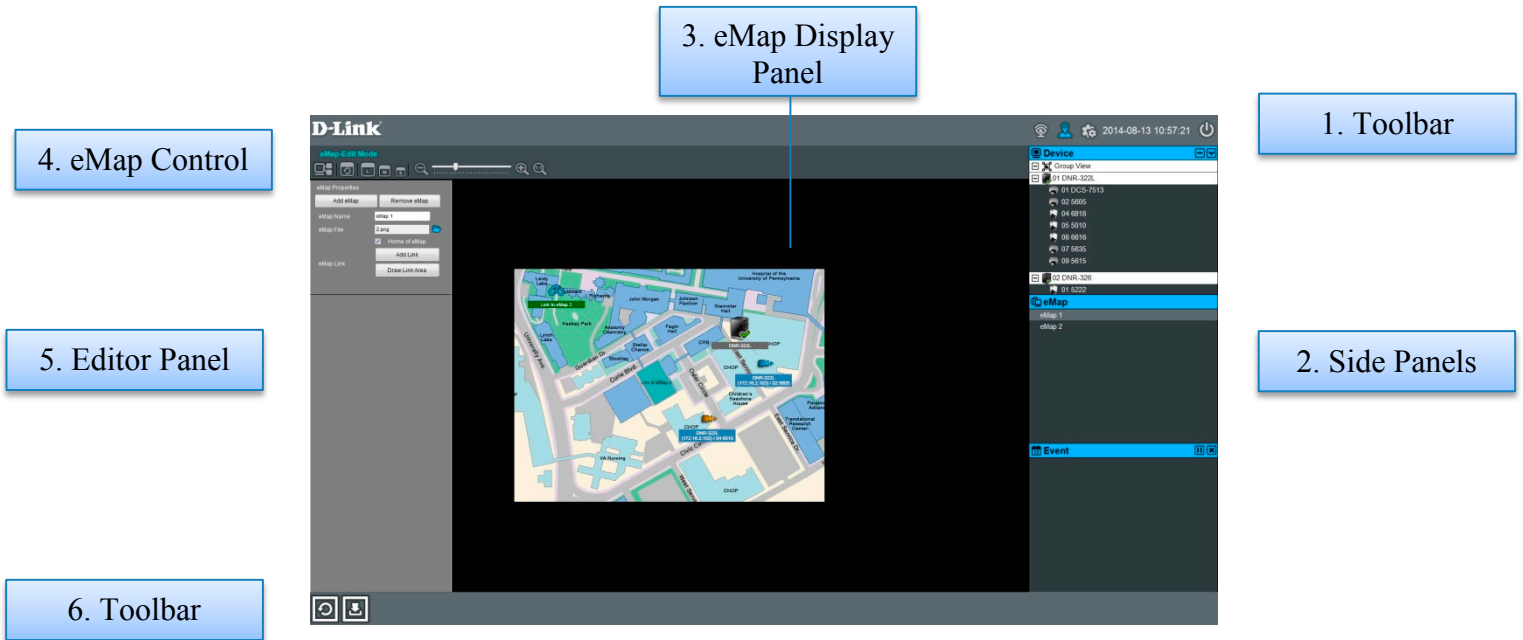



Figure 5-5 eMap-Edit Mode

On the eMap page, we can categorize the eMap functions in 5 sections:

1. **Toolbar**
 - ✓ Toolbar is the same as described in the Live chapter, and user may refer to [Toolbar](#).
2. **Side Panels**
 - ✓ There are three Side Panels, in terms of **Device**, **eMap** and **Event** Panel. The Device and Event Panel are the same as described in the previous sections ([Device Panel](#) and [Event Panel](#)).
3. **eMap Control**
4. **eMap Display Panel**
5. **Footer**

Icons	Functions	Descriptions
	Add eMap	To add an emap.
	Remove eMap	To remove the current emap.
	eMap Name	Edit the emap name.
	eMap File	Display the image file name.
	Home of eMap	Select the checkbox to set it as the home emap.
	Select image file path	To select an image file.
	Add Link	To add an eMap Link on the current emap.
	Draw Link Area	To draw a Link Area on the current emap.

	Save Settings	Save all the emap settings or modifications.
	Revert Settings	Discard all the modifications.

An Editor Panel will float on top-left of the Display Panel. The “**Save Settings**” and “**Revert Settings**” button will be displayed on the Footbar. Click on the “**Save Settings**” button will save all the eMap settings and quit from Edit Mode. Click on the “**Revert Settings**” button will discard all the modification, and user can continue editing without quitting the Edit Mode.

Click on the “**Add eMap**” button to pop up a dialog in which user can select an image file.

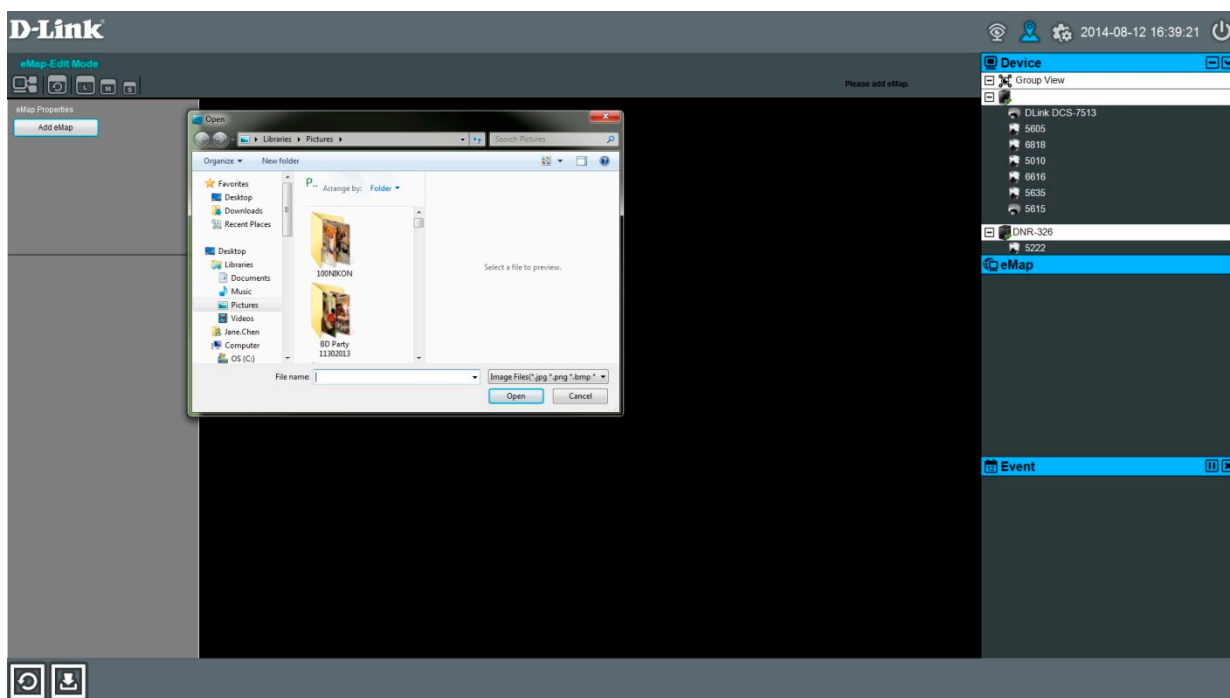



Figure 5-6 Add eMap

After user select a file and click on the “**Open**” button in the dialog, the file will be loaded in the CMS software. Enter the emap name in the field of “**eMap Name**”. User can change an emap image file by clicking on the “**Select image file path**” icon () to load another file again. After an emap is loaded in the system, user can further edit items on the emap which will be introduced in the next section.

User can click on the “**Add eMap**” button again to add a second image file in the same way. If a second emap is loaded in the system, user can set “**Home of eMap**” which will be the default emap everytime user logging in the system and going to the eMap page. When there are multiple emaps, user can add emap hyperlinks of each emap.

To remove an emap, please open the unwanted eMap Properties by clicking the emap name from the eMap Panel and click on the “**Remove eMap**” button to remove the image file and all the items on this emap.

Add Link on eMap

When there are multiple emaps, the user can add emap hyperlinks on the emap.

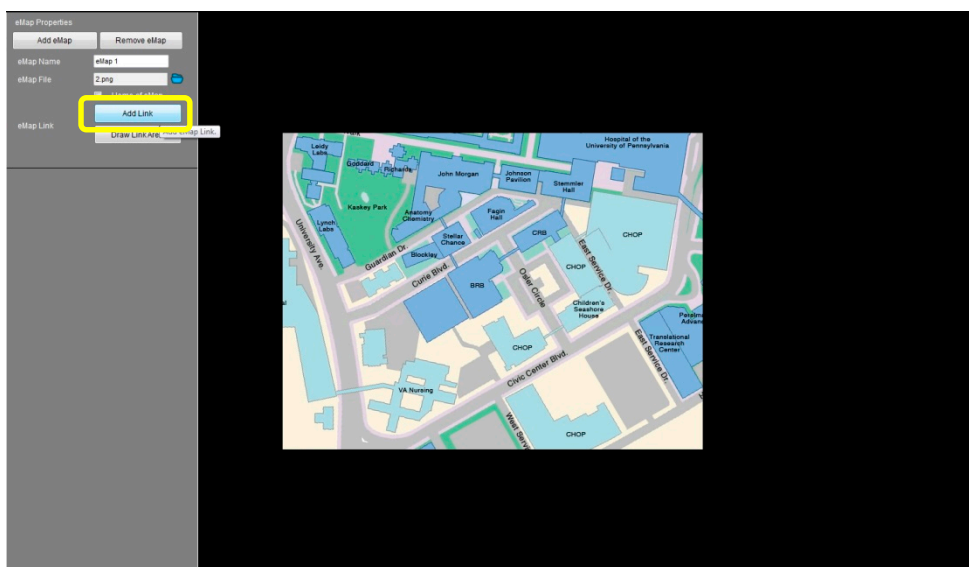



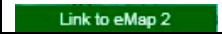
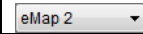

Figure 5-7 Add Link



Figure 5-8 Link icon and label



Figure 5-9 Link Properties

Icons	Functions	Descriptions
	Link icon	eMap Link icon.
	Link label	The destination that the eMap Link points to.
	Link To eMap	Select an emap from the drop-down list.
	Remove eMap	To remove the current eMap Link.

User may drag the link label to move it on the emap, or drag the link icon to move both the icon and label on the emap. In the Link Properties of the Editor Panel, user can set the destination of the hyperlink by selecting an emap name from the drop-down list.

To remove the hyperlink, please click on the “**Remove Link**” button.

Add Link Area on eMap

Another way to add emap link is to draw a Link Area. Click on the “**Draw Link Area**” button first and then move your cursor on the emap and click on it several times to frame a polygonal region. After a polygon is done, its properties will be shown on the Editor Panel as well.

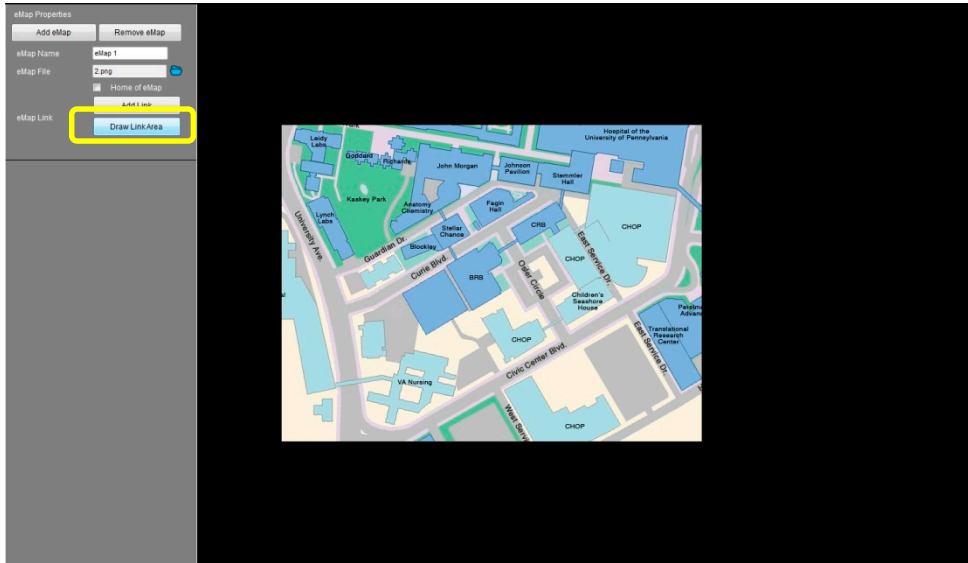

Figure 5-10 Draw Link Area

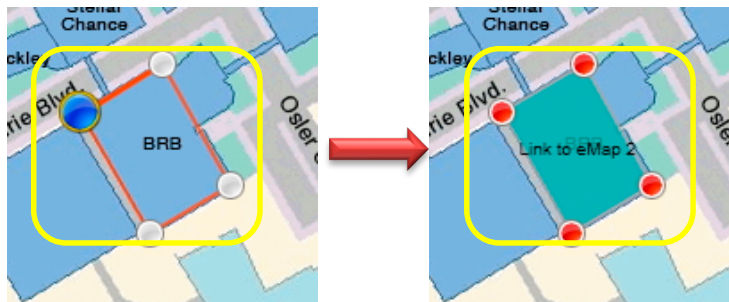







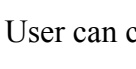



Figure 5-11 Drawing Link Area



Figure 5-12 Link Area Properties

Icons	Functions	Descriptions
	Start point	Start point of drawing a Link Area.
	Middle point	Middle point of drawing a Link Area.
	Corner point	A corner point of a polygon.
	Link label	The destination that the Link Area points to.
	Area Color	Display the area color and area position.
	Area Color	Click on it to select a different color for the Link Area.
	Transparency	Adjust transparency.
	Link To eMap	Select an eMap from the drop-down list.
	Remove Link Area	To remove the current Link Area.

User can change the Link Area color by clicking on the color plate (.

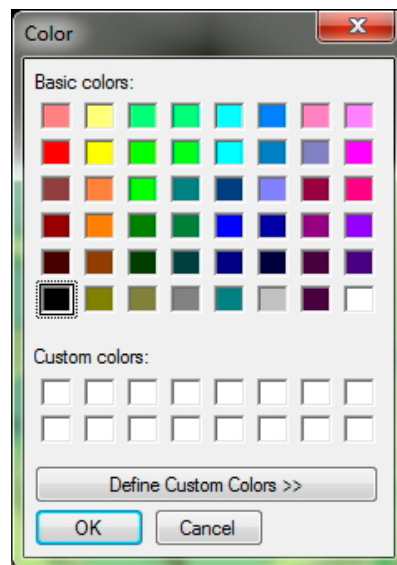

Figure 5-13 Color Plate

Functions	Descriptions
Define Custom Colors	User defines custom colors.
OK	Click to use the selected color.
Cancel	Cancel color selection.

User can adjust the color transparency by drag the slider. Adjust the transparency to High with lighter area color or to Low with darker area color.

Set the destination by selecting an eMap name. Adjust the polygon by dragging the red corner point.

To remove the Link Area, please click on the “**Remove Link Area**” button.

Add NVR on eMap

Drag and drop a NVR name from the Device List to the emap and the NVR will be positioned on it.

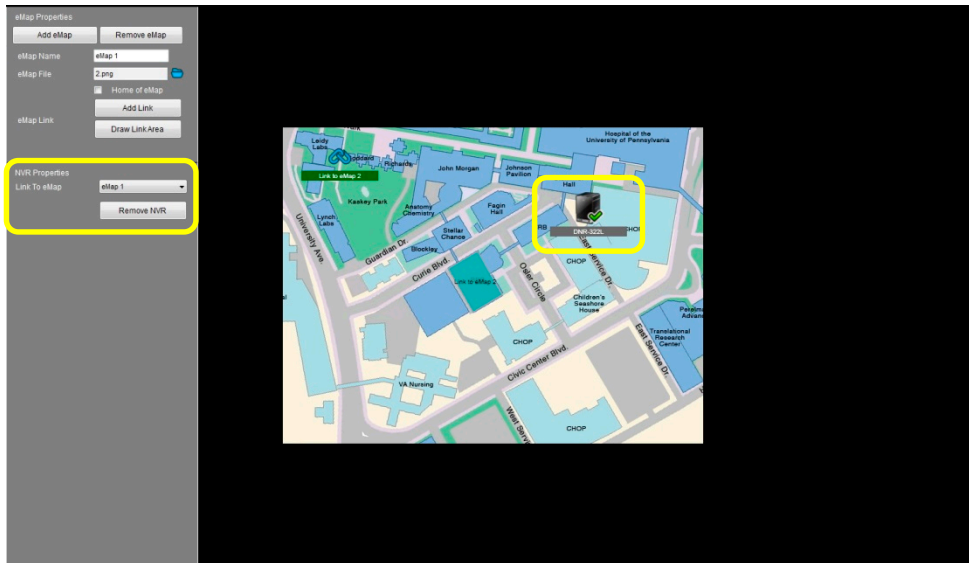

Figure 5-14 NVR Properties

Icons	Functions	Descriptions
	On-line status	NVR is on-line, and user authentication is passed.
	Authentication failed status	CMS software cannot log in a NVR with saved account and password.
	Off-line status	NVR is off-line or temporarily not responding.
	NVR Label	Display NVR name.
	Link To eMap	Select an emap from the drop-down list.
	Remove NVR	To remove the current NVR.

Single-click on the NVR icon to open its properties on the Editor Panel. “**Link To eMap**” allows user to set a hyperlink of emap to the NVR. If user doesn’t want the NVR to be a hyperlink, please select the current emap name, so the NVR will always point to its own emap.

To remove the NVR, please click on the “**Remove NVR**” button.

Add Camera on eMap

Drag and drop a camera name from the Device List to the emap, and the Camera Properties shall be displayed on the Editor Panel.

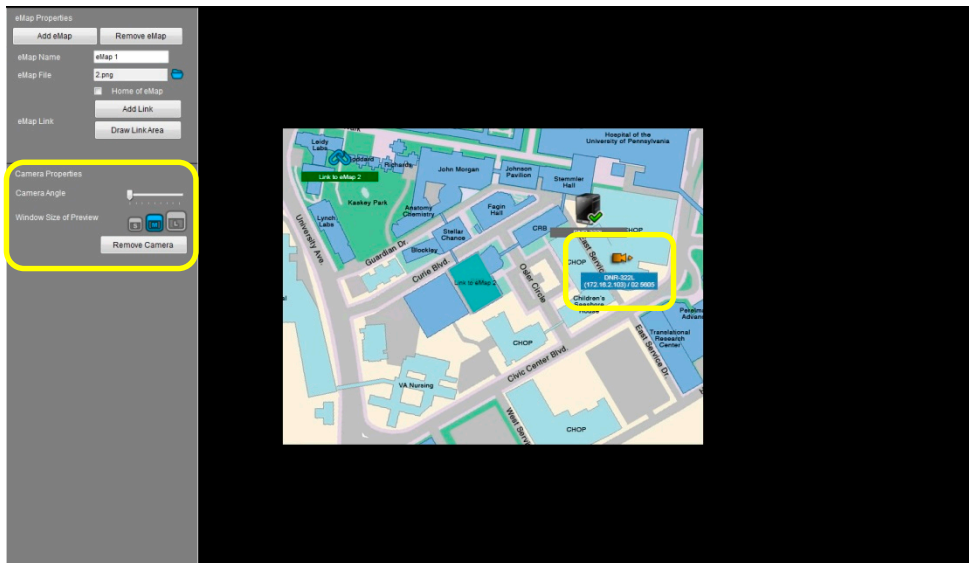

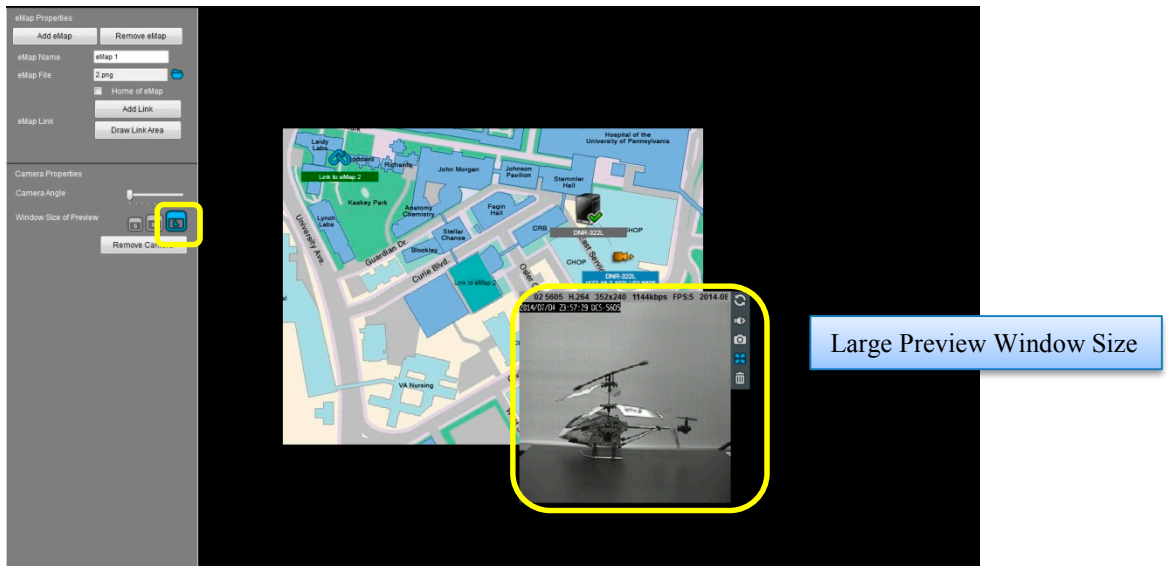

Figure 5-15 NVR Properties

Icons	Functions	Descriptions
	Camera Icon	Camera icon displayed on the emap.
	Camera Clicked	When the Camera icon is clicked it will turn to yellow.
	Camera Label	Display camera belonged NVR name (IP address), and the camera ID and name.
	Camera Angle	Adjust the camera angle in different directions.
	Large	Set the video display in a large preview window size.
	Medium	Set the video display in a medium preview window size.
	Small	Set the video display in a small preview window size.
	Remove Camera	To remove the current camera.

The NVR name which the camera belongs to and the camera name shall be listed in the Camera Properties. Camera Angle allows user to rotate the camera in different directions. Preview Window Size allows user to set live video in large, medium or small preview window. When the “**Pre-defined Window Size**” button () is clicked under the View Mode, video shall be displayed in this pre-defined window size.



Small Preview Window Size

Medium Preview Window

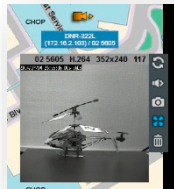
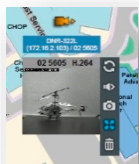

Figure 5-16 Preview Window Sizes

Single-clicking one of the camera icons on eMap will open its properties on the Editor Panel and start its live video at the same time, and the camera icon will turn to yellow. This icon highlight helps user to find the selected camera on eMap easily. Left-click and hold on the preview window OSD and drag it to move around the preview window on eMap. Please adjust your camera positions carefully to avoid video overlap. Click on the camera icon again will close its preview window.

The video Context Menu provides the same functions as described in the Live View section ([Context Menu](#)). When the video is connecting or reconnecting, the camera info OSD shall be displayed on the blank preview window, and its font size is according to the camera info OSD on Live View.

To remove the current camera, please click on the “**Remove Camera**” button.

Please save your settings after you’re done with editing.

6. Setup and Configuration

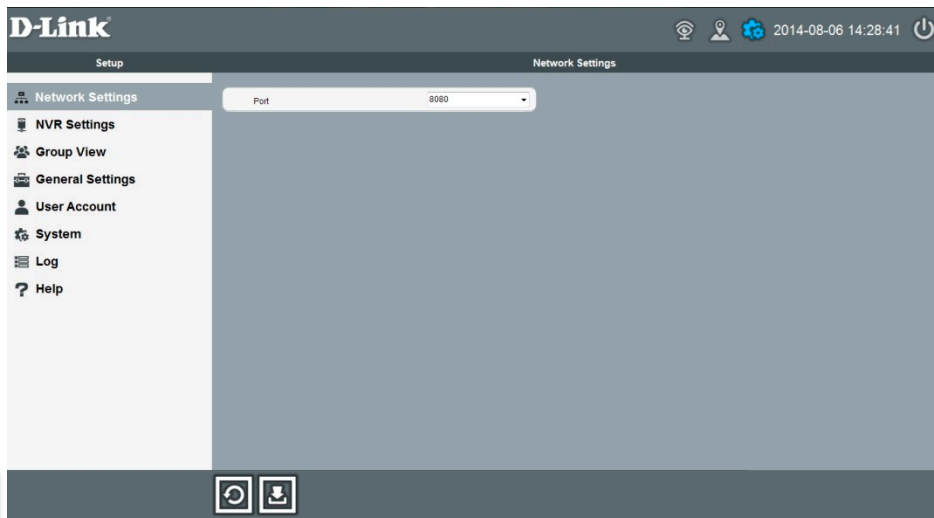

Setup Menu

Toolbar

Setup Page

Footbar

Figure 6-1 CMS Setup & Configuration

User can select an item from the setup menu on the left hand side. To save or discard modifications, please click on the “**Save Settings**” button or “**Undo All Settings**” button on the foot bar. If settings are modified without saving first, and user click on a button of the toolbar to switch function tab, the system will pop up a confirmation dialog asking user to save or discard all the modifications.

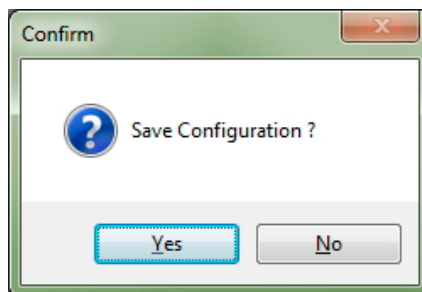



Figure 6-2 Confirm dialog

Icons	Functions	Descriptions
Network Settings	Network Settings	Network settings
NVR Settings	NVR Settings	Settings of NVRs and cameras
Group View	Group View	Settings of Group Views
General Settings	General Settings	General settings
System	System	Settings of the system
User Account	User Account	Settings of user accounts
Log	Log	Logs include system log, NVR status log and user operation logs.
Help	Help	System instructions

	Save Settings	Saves settings.
	Undo All Settings	Discards all the modifications.

Network Settings

Click ‘**Network Settings**’ to edit CMS Server network settings.

Port

Default HTTP port is 8080 and can be changed by entering a valid port number (0~65535). Please make sure that the port is not in used on the PC already, otherwise, port conflict will result in login failure. When changing port, user **MUST** save the new port number first before modifying any other settings, otherwise, modifications will be lost.

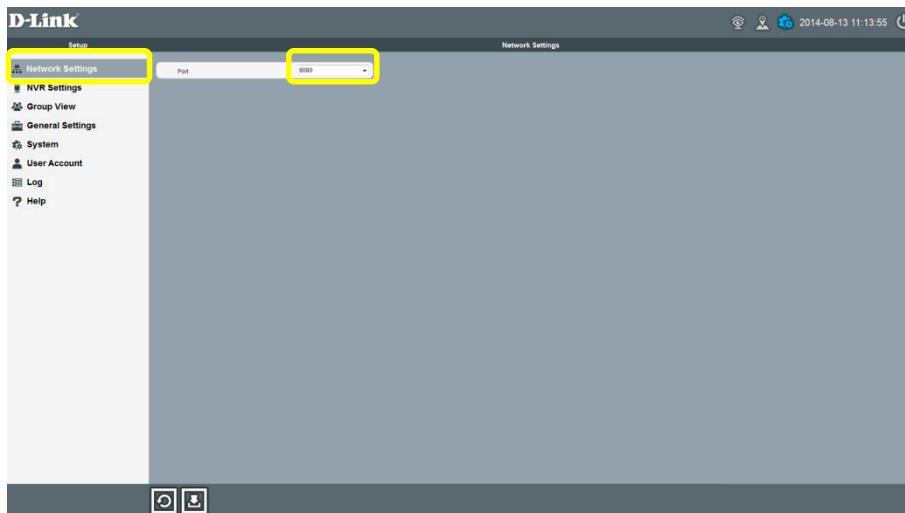

Figure 6-3 Port setting

Changing port number will require re-login. Click on “OK” to go to the Login window.

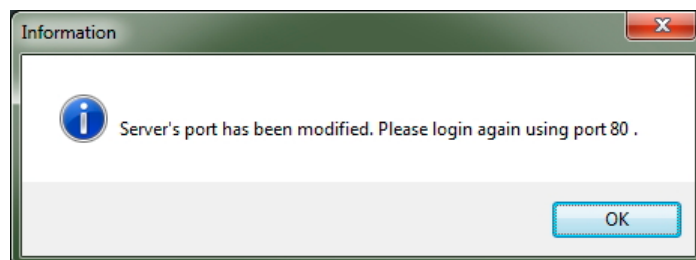

Figure 6-4 Popup dialog

NVR Settings

Click ‘NVR Settings’ to edit NVR Server settings.

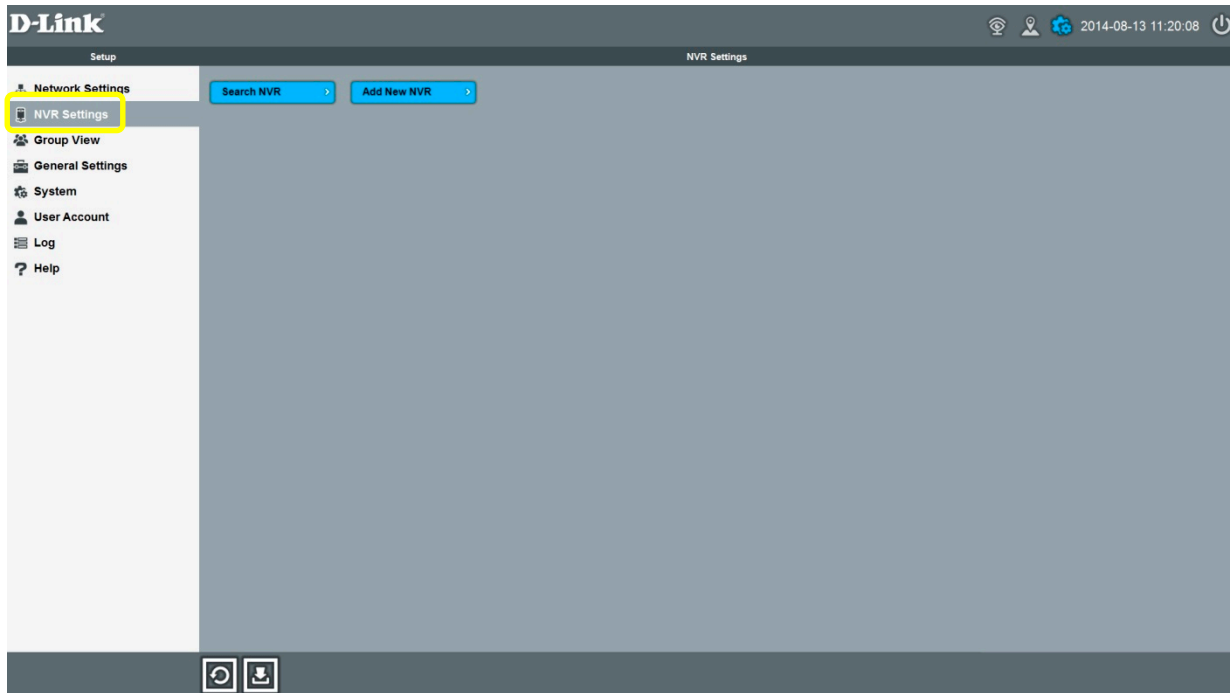

Figure 6-5 NVR Settings

Add NVR Servers

Upon the first time entering the system, there is not any NVR Server added. Please follow the instructions below to add and edit NVR Server(s).

Search NVR Automatically

1. Click “**Search NVR**” to start searching for NVR in the LAN.

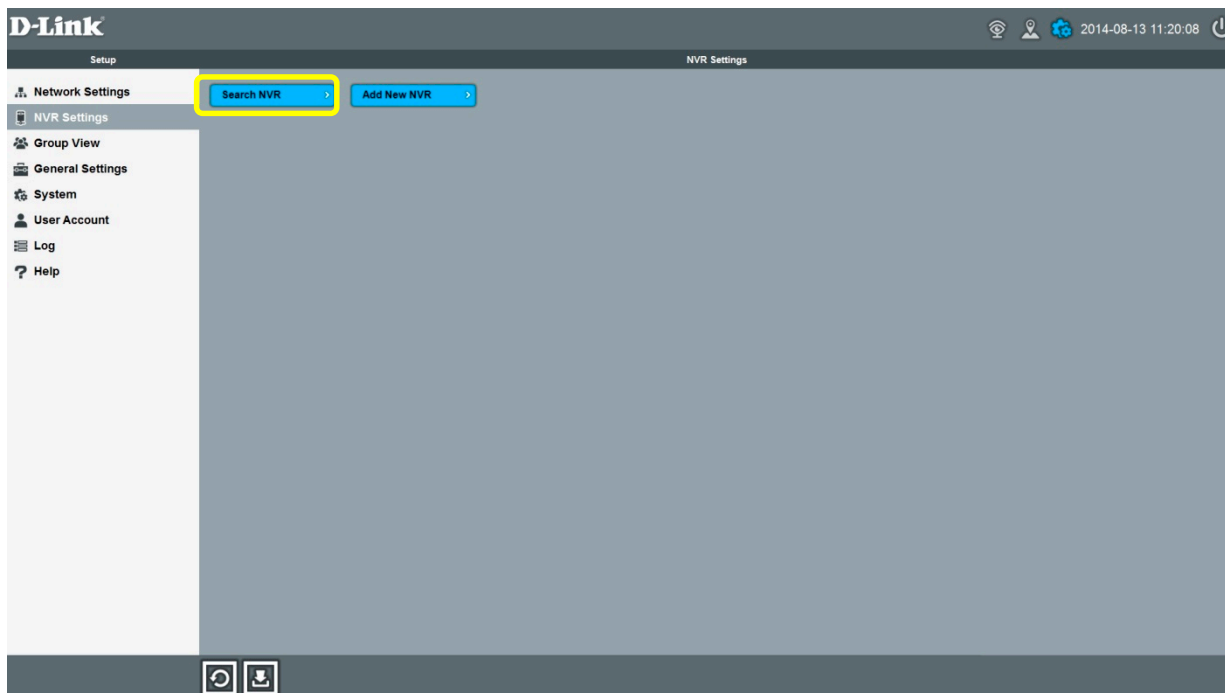

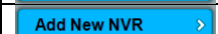

Figure 6-6 Search NVR

Icons	Functions	Descriptions
	Search NVR	Supports auto search of D-Link NVRs in LAN.
	Add New NVR	Manually adds a NVR.

2. Found NVR Servers shall be listed with NVR name, IP address, model name and port.

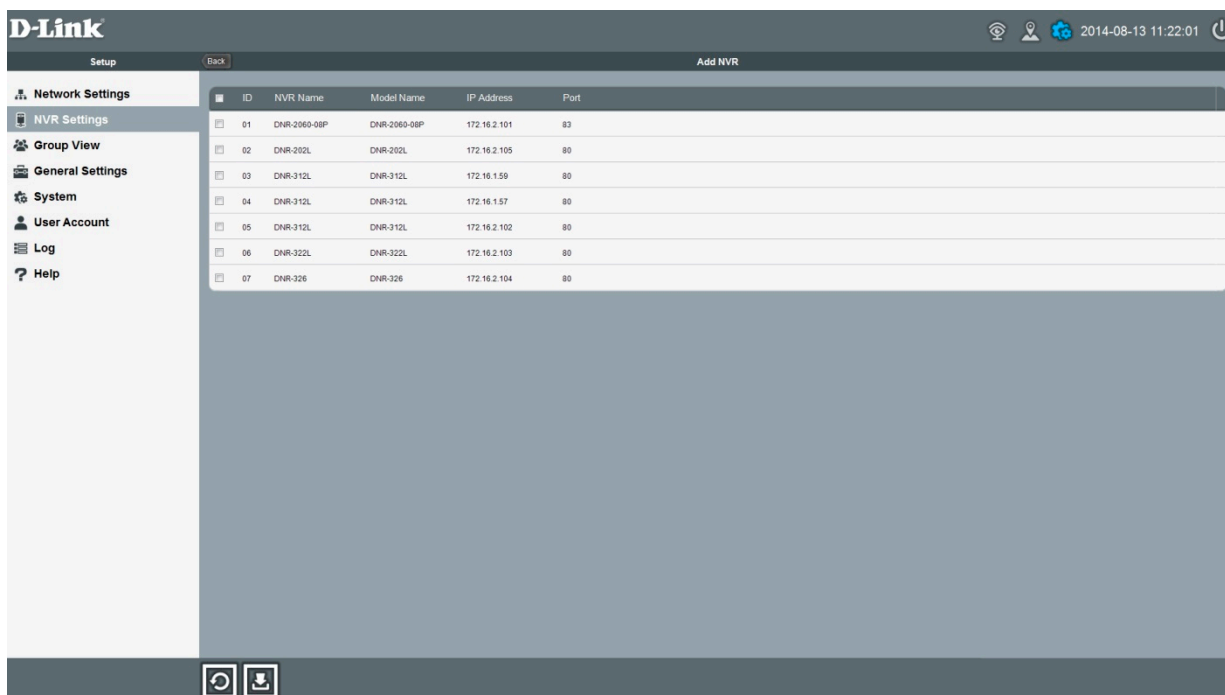

Figure 6-7 Search Results of NVR List

3. Select the device(s) to be added. Click on the checkbox of the title column can select all. Click again the checkbox to deselect all.
4. Click “Back” to go back to the NVR Server list.

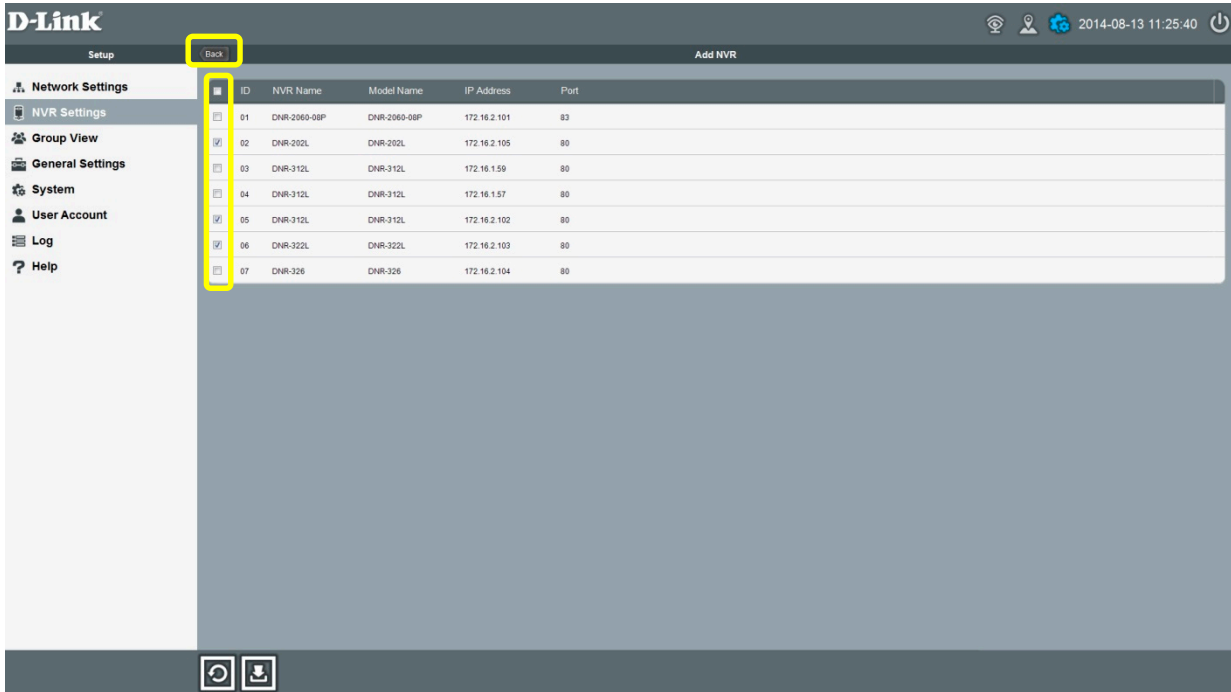

Figure 6-8 Select NVRs

5. Click on a NVR server to edit its settings.

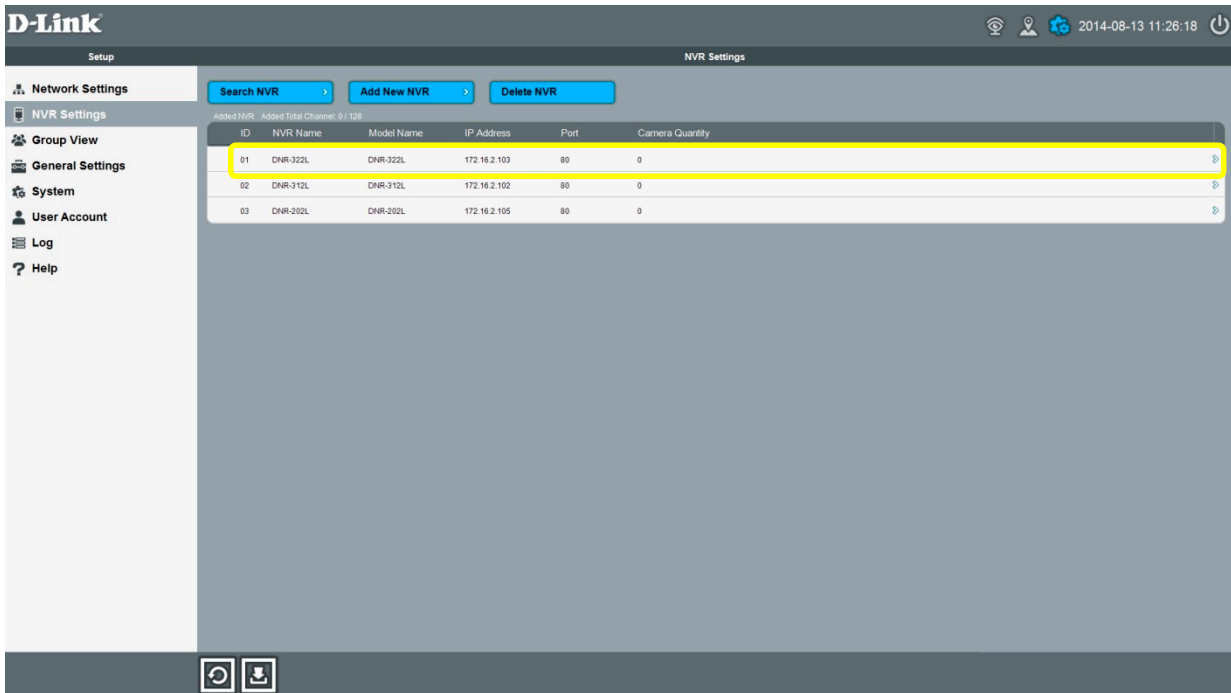

Figure 6-9 NVR List

6. Edit the device name. The default name may be the NVR's model name.
7. The model name, IP address, and port shall be brought up automatically.
8. Edit the NVR account and password. The default account/password is admin/ (null).

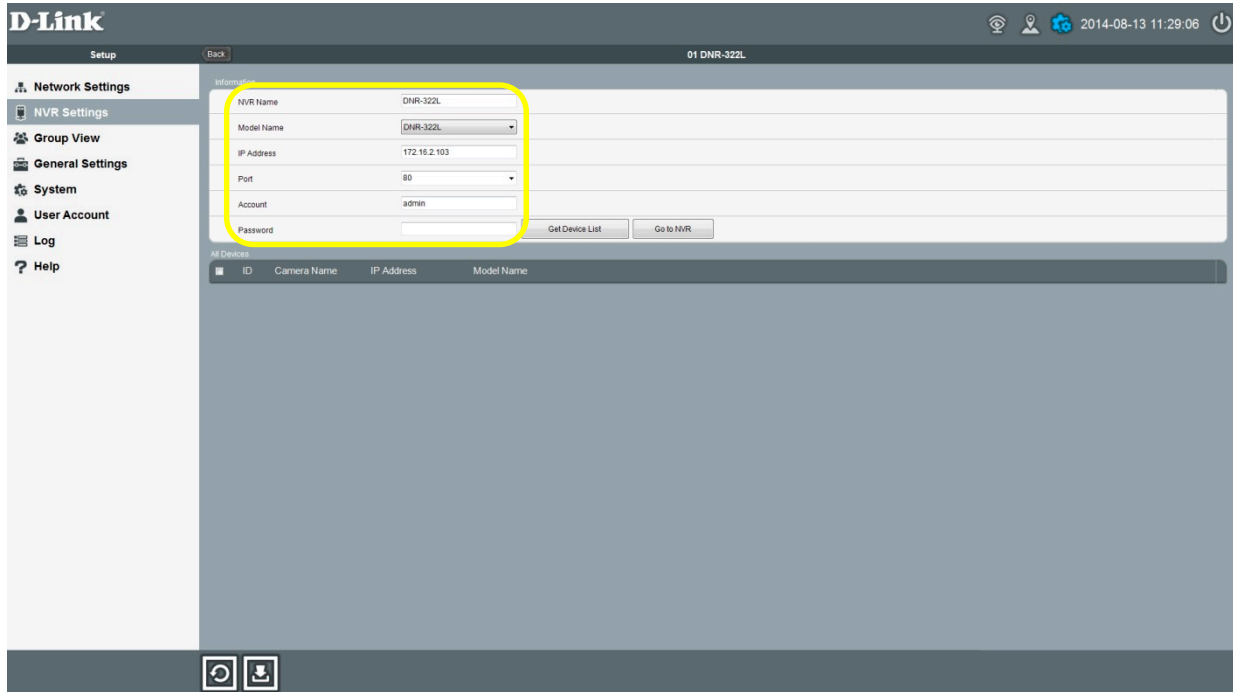

Figure 6-10 Edit NVR information

Functions	Descriptions
NVR Name	Edit the NVR name.
Model Name	Edit the device name. The default name may be the NVR's model name.
IP Address	Edit NVR IP address.
Port	Edit NVR port number.
Account	Edit NVR account name
Password	Edit admin password.
Get Device List	Gets device list and related information from NVR.
Go to NVR	Opens NVR login page on browser.

9. If NVR account and password are correct, clicking on the “**Get Device List**” button will obtain the camera list from NVR.

If camera info is not retrieved, please make sure the password is correct and the NVR has been properly set with cameras.

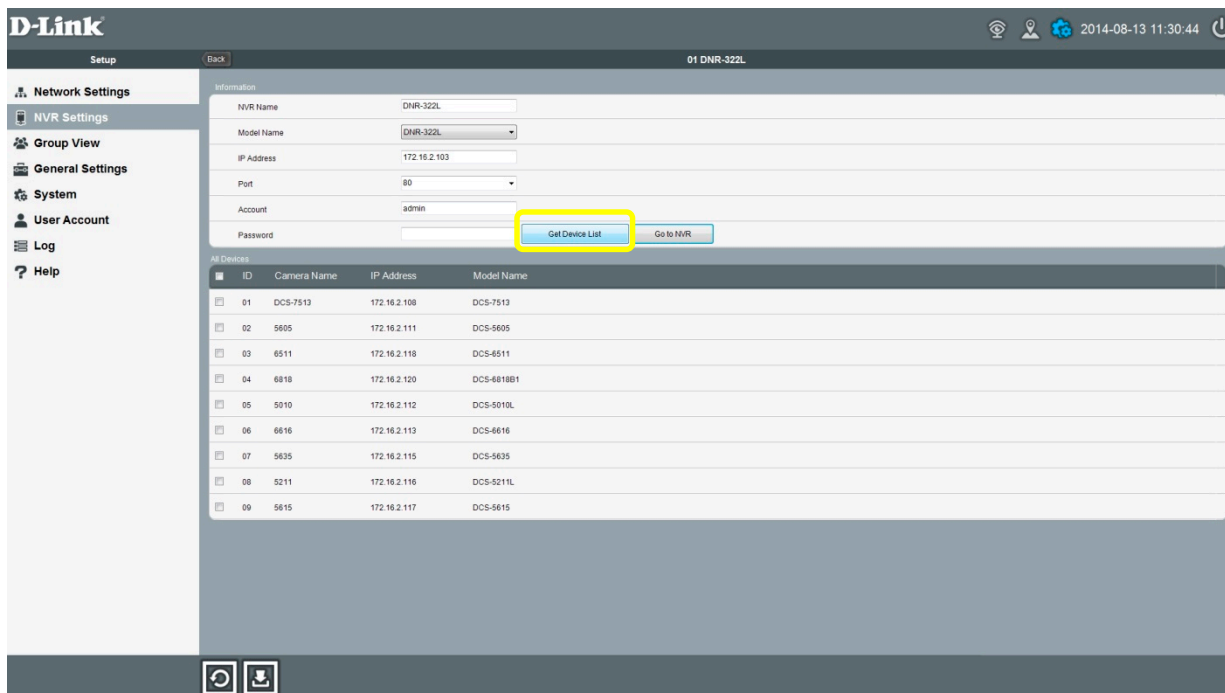

Figure 6-11 Get Device List

10. Select the camera(s) which you would like to monitor in the CMS software.

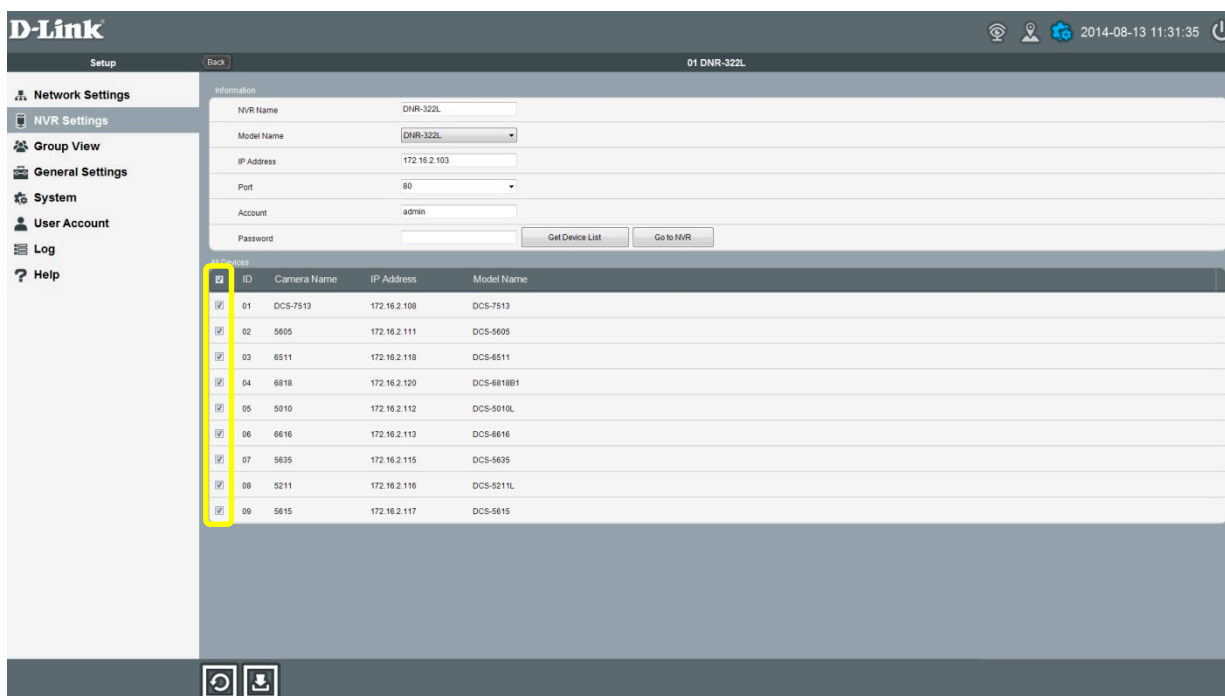

Figure 6-12 Select cameras

11. User can click on the “Go to NVR” button to surf the NVR web page on a browser.



Figure 6-13 Go to NVR button

12. Repeat step 4 through step 8 and save the settings when you are done with it.

Add NVR Manually

1. Click “Add New NVR” to edit NVR Server info.

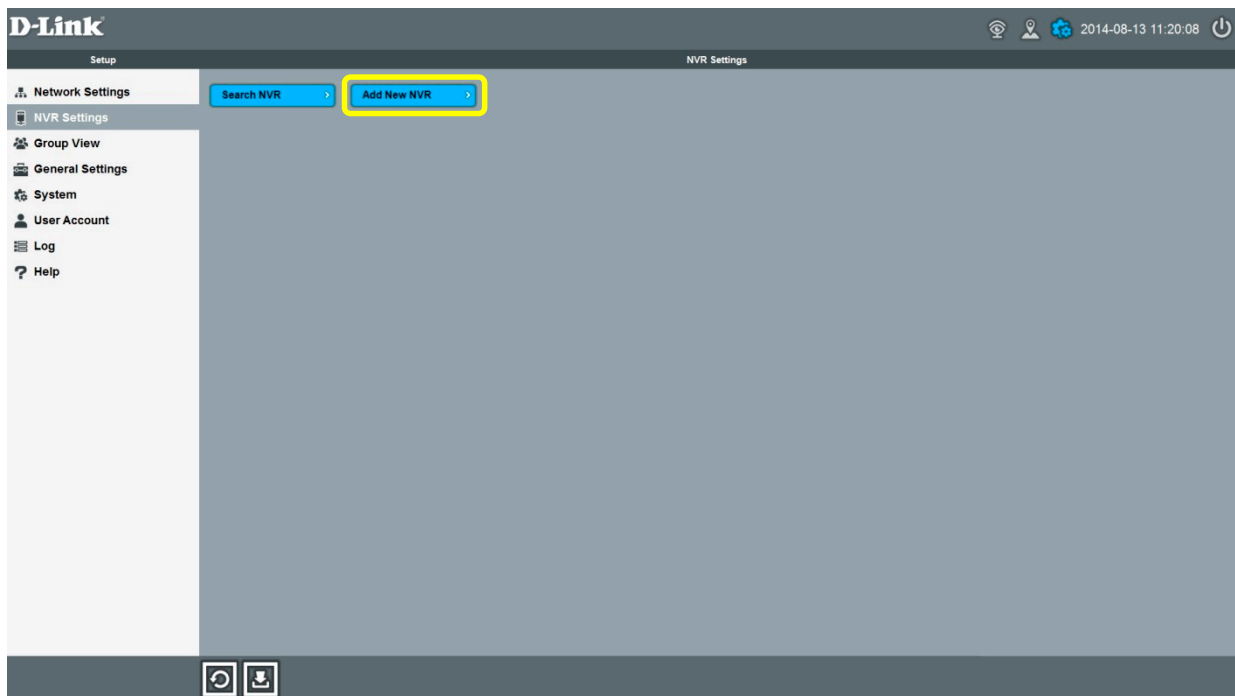

Figure 6-14 Manually Add New NVR

2. Edit “**NVR Name**” of the NVR Server.
3. Select a model name from the “**Model Name**” drop-down list.
4. Enter the NVR IP address or domain name in “**IP Address**”.
5. Set “**Port**” of the NVR HTTP port
6. Set the account name and password of the NVR Administrator account.

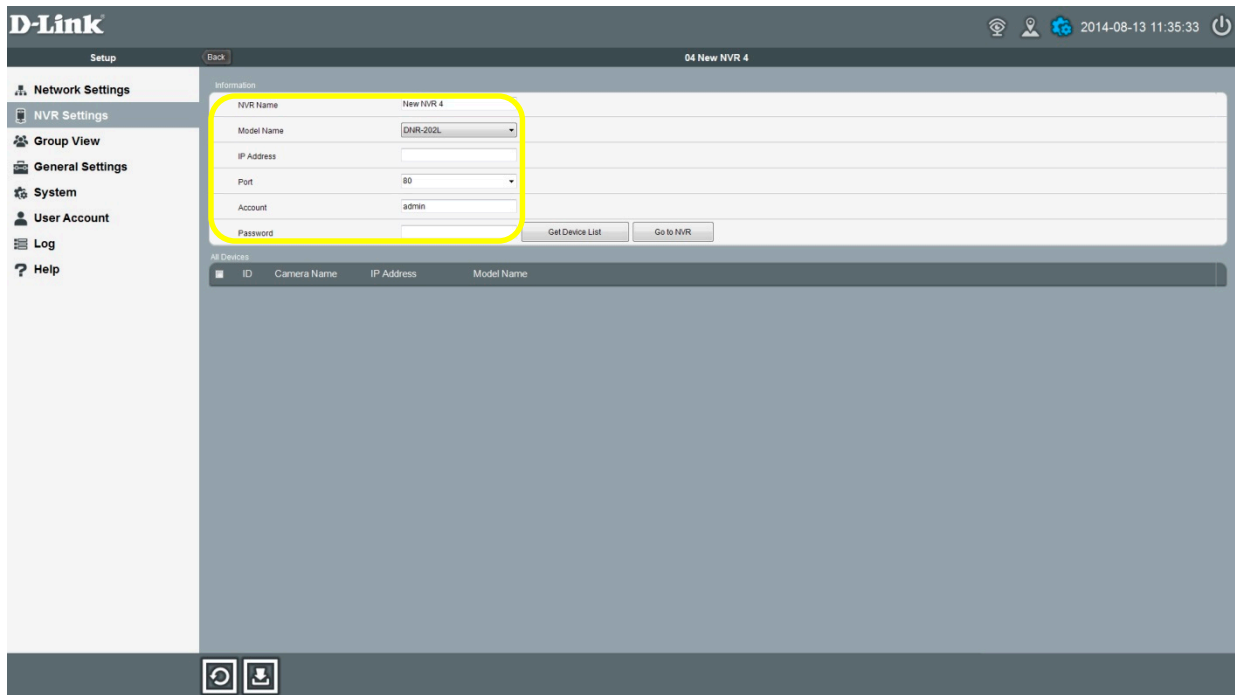

Figure 6-15 Edit NVR

- When NVR account and password are correct, click on the **“Get Device List”** button will obtain the camera list from NVR. Select the camera(s) which you would like to monitor in the CMS software.

If camera info is not retrieved, please make sure the NVR info is correct and it has been properly set with cameras.

- Click **“Back”** to go back to the NVR Server list.
- Repeat step 1 through step 8 and save the settings when you are done with it.

Note: Camera Quantity of added cameras shall be displayed on the NVR List after cameras are selected from the Device List.

ID	NVR Name	Model Name	IP Address	Port	Camera Quantity
01	DNR-322L	DNR-322L	172.16.2.103	80	9
02	DNR-312L	DNR-312L	172.16.2.102	80	0
03	DNR-202L	DNR-202L	172.16.2.105	80	0

Figure 6-16 Camera Quantity

If there is a punctuation mark icon (!) beside any listed NVR, it means the NVR authentication fails; and if there is a cross icon (x) beside any listed NVR, it means the NVR connection fails. CMS will not get streams from a NVR upon these failures.

Device List

On the NVR Settings page, added NVRs are listed with ID, NVR Name, IP Address, Model Name, Port and Device Quantity. If a NVR Server is off-line or temporarily not responding, the status icon of a red cross (X) will be displayed beside the NVR ID. If a NVR Server's account or password is incorrect, the status icon of a yellow punctuation mark (!) will be display beside the NVR ID. Only will the two exceptional statuses be shown on the NVR list.

Click on a NVR to further check its camera list. The cameras which are added in the CMS software shall be listed on the page with channel ID, IP Address and Model Name. The checkboxes are selected and the device info is written. If an added camera is removed from the NVR Server, and user click on “**Get Device List**” to get all the cameras from that NVR once again, the camera list will be updated and the deleted camera will be noted with a red x on the list which means that the camera will remain in the CMS software. User can then manually deselect the checkbox to delete cameras which will be removed everywhere in the software.

Delete NVR Servers or Cameras

When there is one or more NVR added in the system, user can delete NVR(s) from the NVR list.

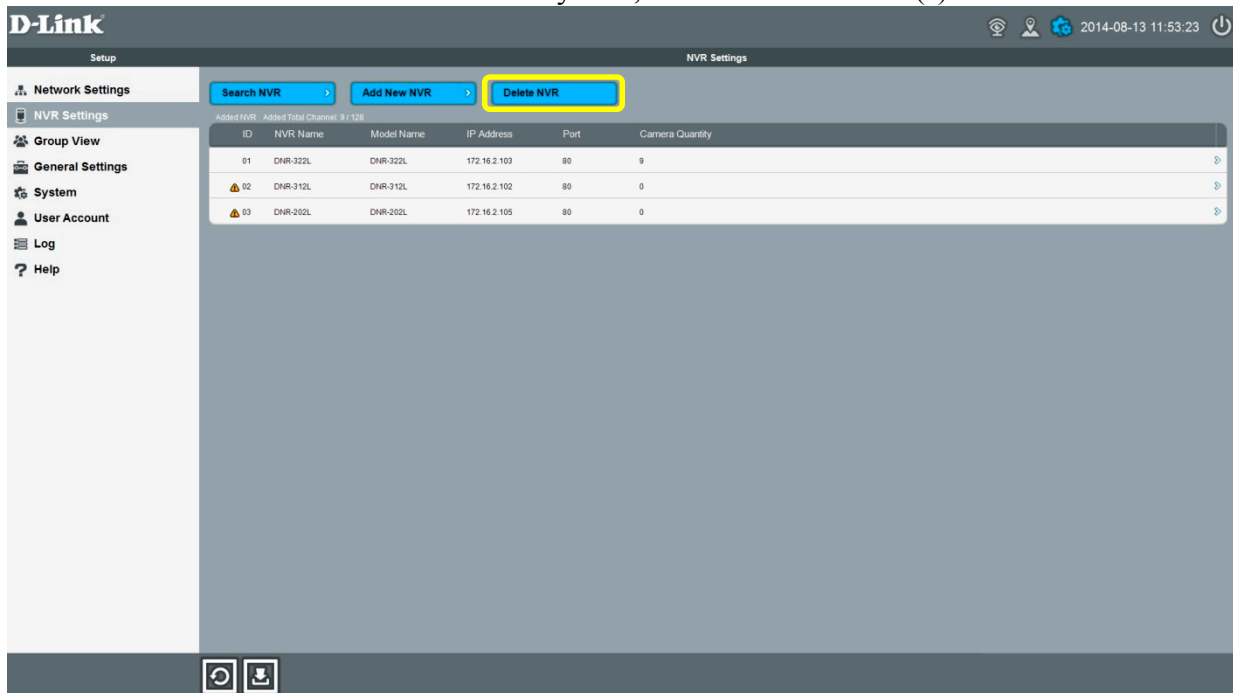

Figure 6-17 Delete NVR

Icons	Functions	Descriptions
	Delete NVR	To delete NVR(s) from the NVR list.

To delete a NVR Server, please click on the “**Delete NVR**” button on the top of the setting page, and select the NVR Server(s) that you would like to remove from the NVR list. Then click on the “**Confirm Delete NVR**” button to carry out the deletion process or click on “**Cancel Delete NVR**” to

cancel deletion.

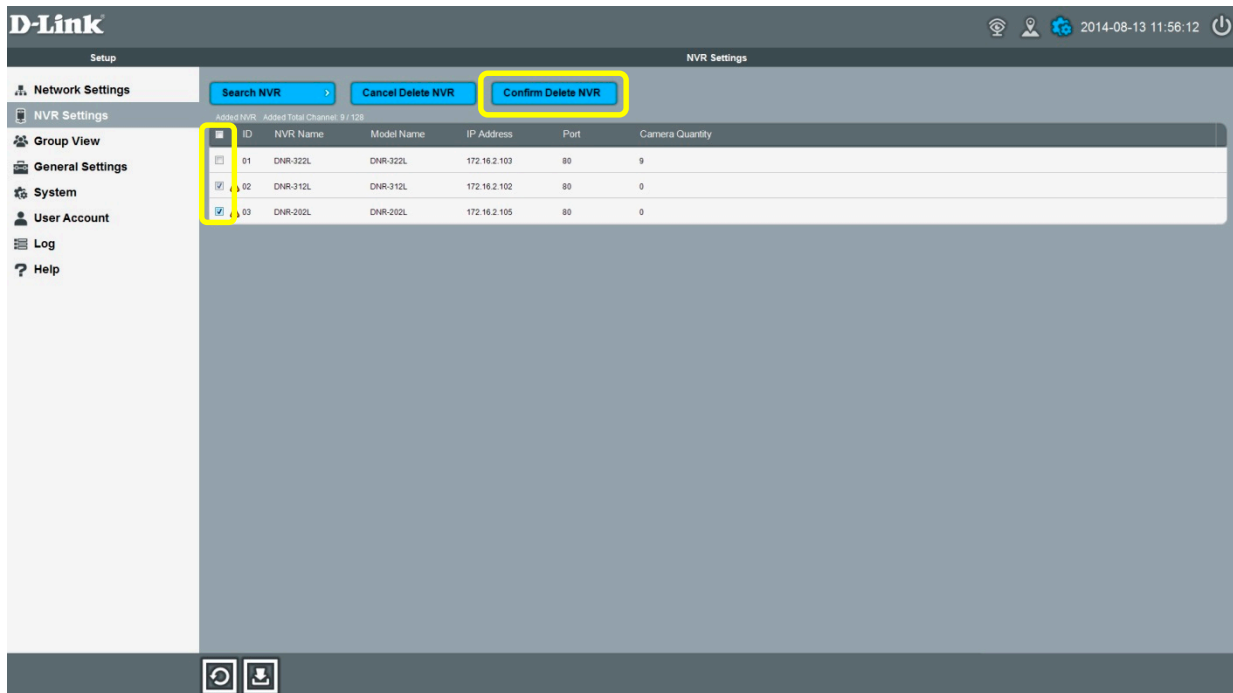

Figure 6-18 Delete NVR

Icons	Functions	Descriptions
	Confirm Delete NVR	To confirm deletion of the selected NVR(s).
	Cancel Delete NVR	To cancel deletion of NVR(s).

The deleted NVR will be removed everywhere in the system. Please save your modifications after deletion is done.

Group View

If you would like to run Auto Scan of Group View on Live View, please setup Group View(s) in advance. User can pre-define multiple Group Views to group cameras. When running Auto Scan of a Group View, it will sequentially display all the included cameras and provides Primary and Secondary Hotspot function.

Click 'Group View' to edit Group View settings.

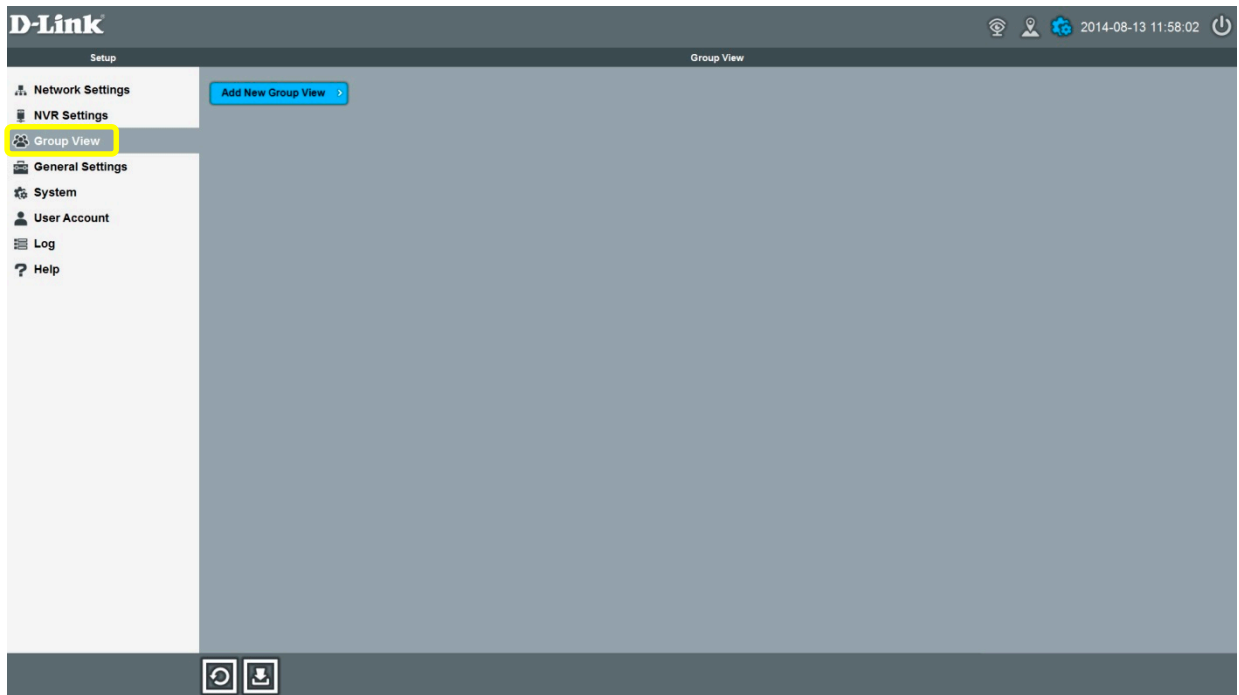

Figure 6-19 Setup Group View

Add New Group View

1. Click “Add New Group View” to add a new Group View.

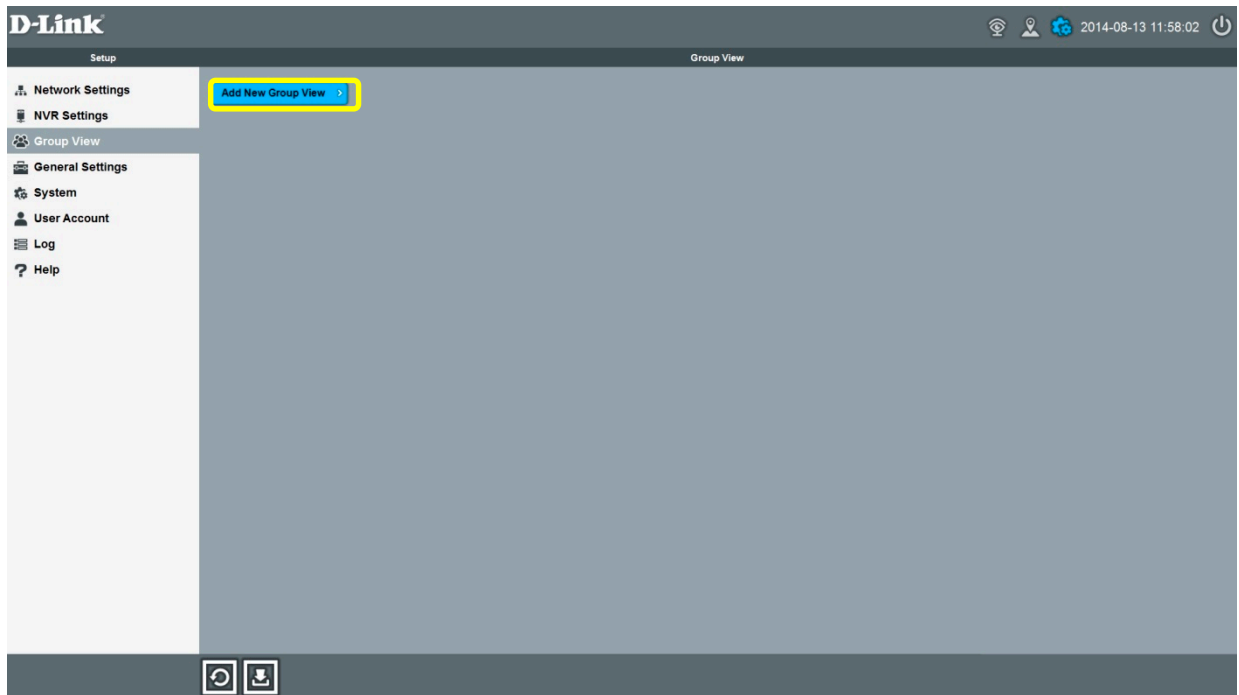

Figure 6-20 Add New Group View

Icons	Functions	Descriptions
	Add New Group View	Adds a Group View.

2. Enter the Group View name.

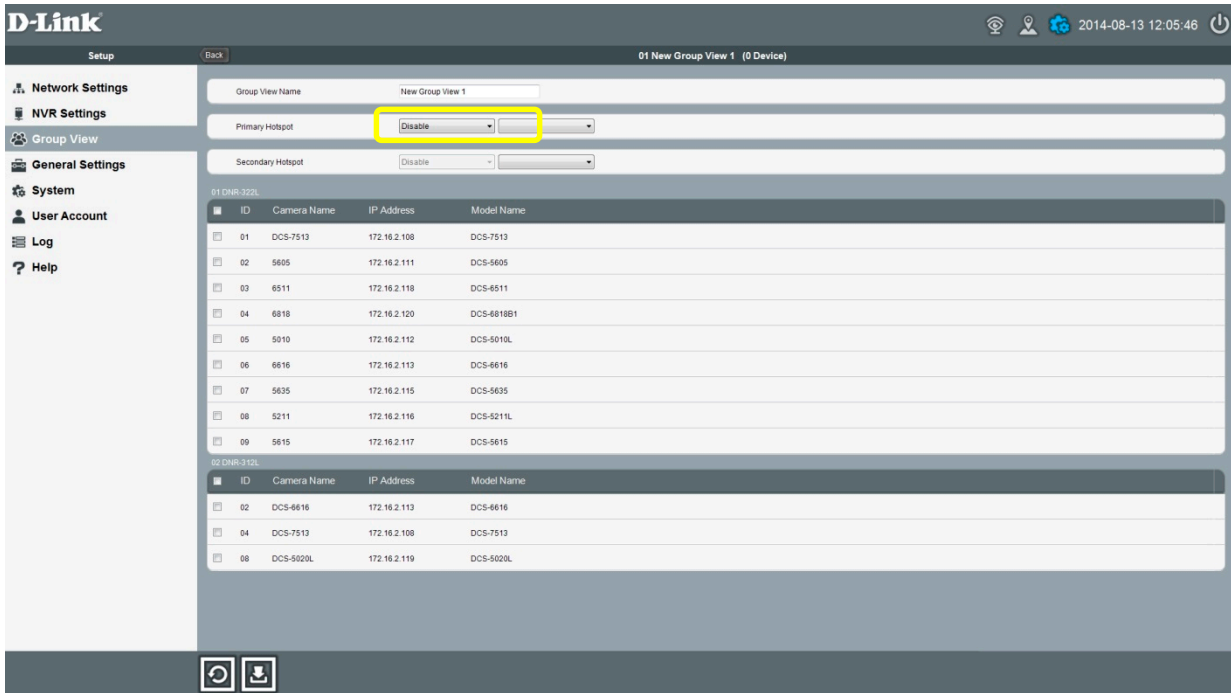

Figure 6-21 Edit Group View

Icons	Functions	Descriptions
	Group View Name	Edit Group View name.
Disable	Hotspot NVR drop-down list	Select a NVR.
	Hotspot camera drop-down list	Select a camera to be the hotspot.

By default, the hotspots are disabled. The hotspot positions are system-defined. The hotspots will always occupy the most important Display Panes of each layout.

3. Select a camera from a NVR to set it as the Primary Hotspot.

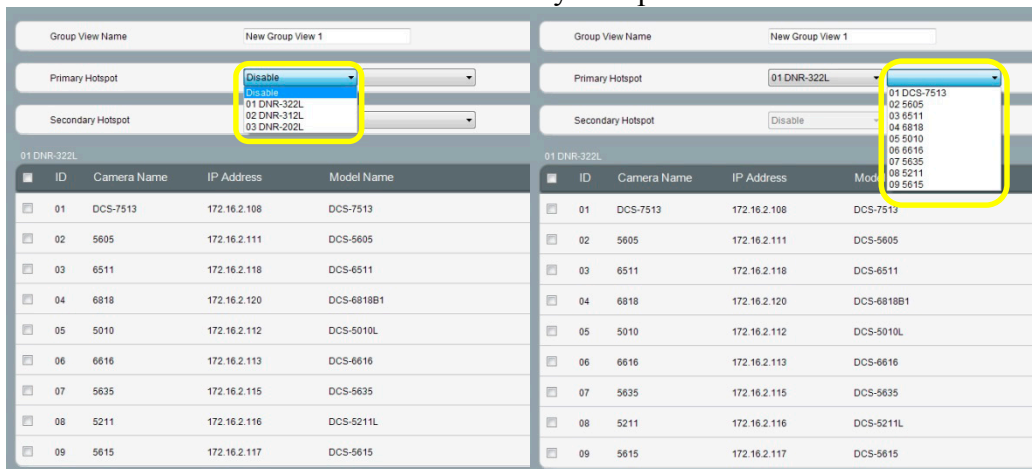

Figure 6-22 Primary Hotspot setting

4. After Primary Hotspot is set, user can set the Secondary Hotspot.

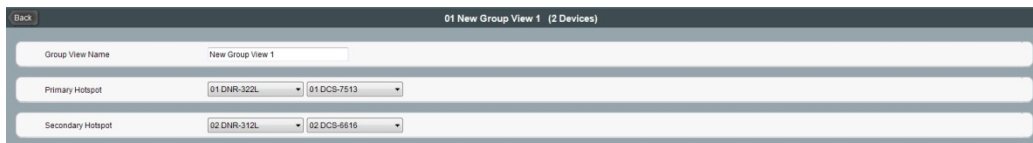

Figure 6-23 Hotspot settings

Hotspots will be selected automatically and cannot be deselected. User must go back to the Hotspot drop down list to manually select “Disable” to remove hotspot(s).

5. Select devices for this Group View by clicking on the checkbox of each device. Check again to deselect.

Click on the checkbox on the title column to select all the cameras of the NVR. Click again to deselect all. Cameras from multiple NVRs can be grouped altogether.

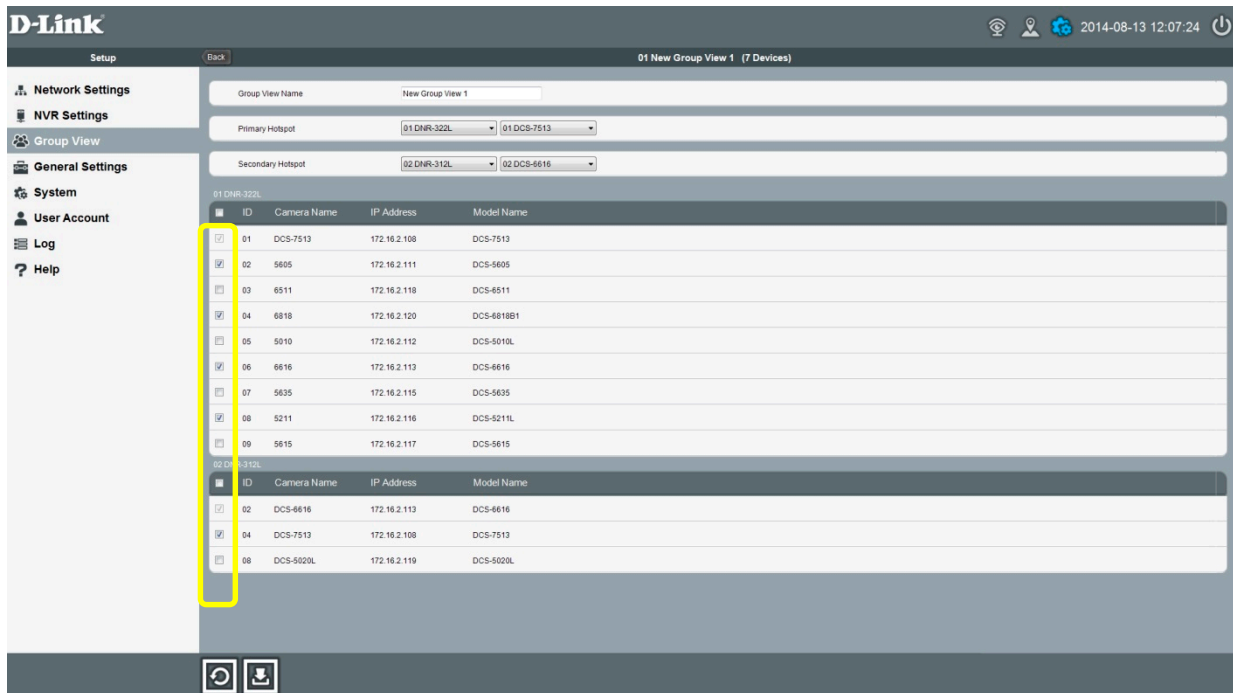

Figure 6-24 Select cameras

6. Click on “Back” to go back to the Group View List.

7. Repeat step 1 through step 6, and then save the settings when you are done with it.

To edit an added Group View, simply go to the Group View list and click on a Group View name to enter its setting page.

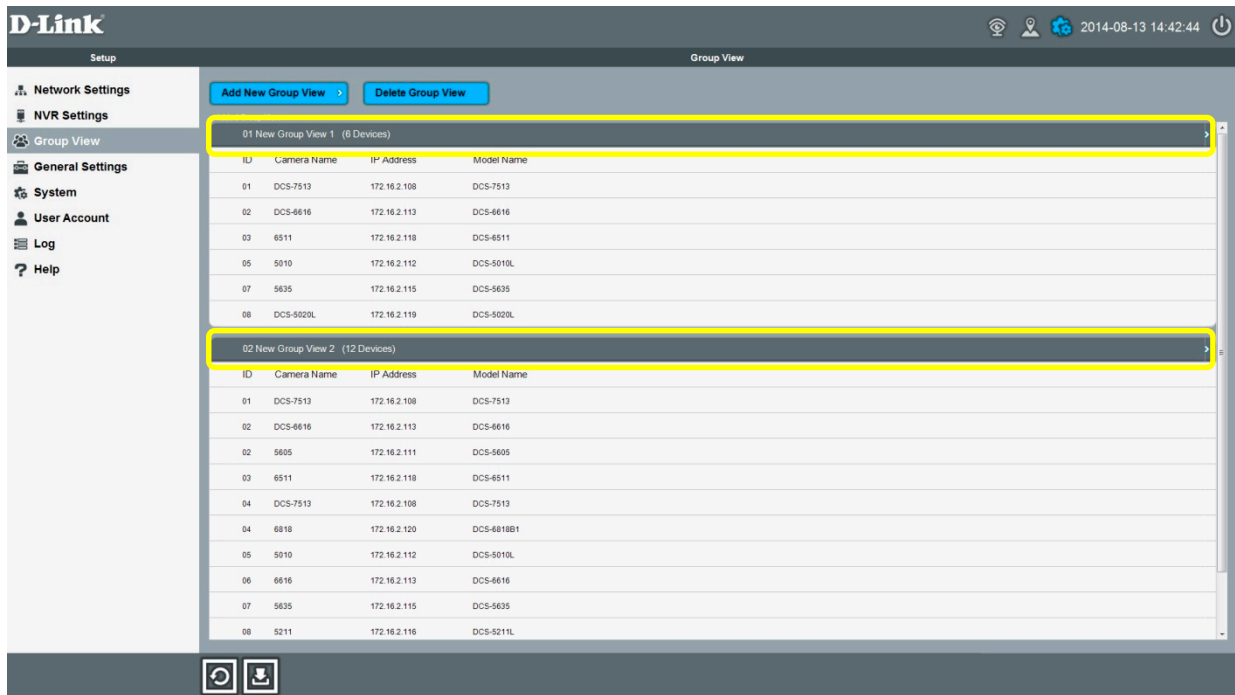

Figure 6-25 Group View List

After saving Group View settings, the new Group View will be displayed in Device Panel. Please be aware that the cameras of Primary and Secondary Hotspot will not be removed in the system. If the NVR of the hotspot channels is removed, the Display Panes of hotspots will be blank when watching the Group View channels.

The Primary and Secondary Hotspot positions are system-defined. User cannot change the hotspot positions but can select a desired layout and then drag and drop a Group View to start auto scan.

Primary Hotspot P



Figure 6-26 Primary Hotspot position

Primary & Secondary Hotspot P S



Figure 6-27 Primary Hotspot position

Delete Group Views

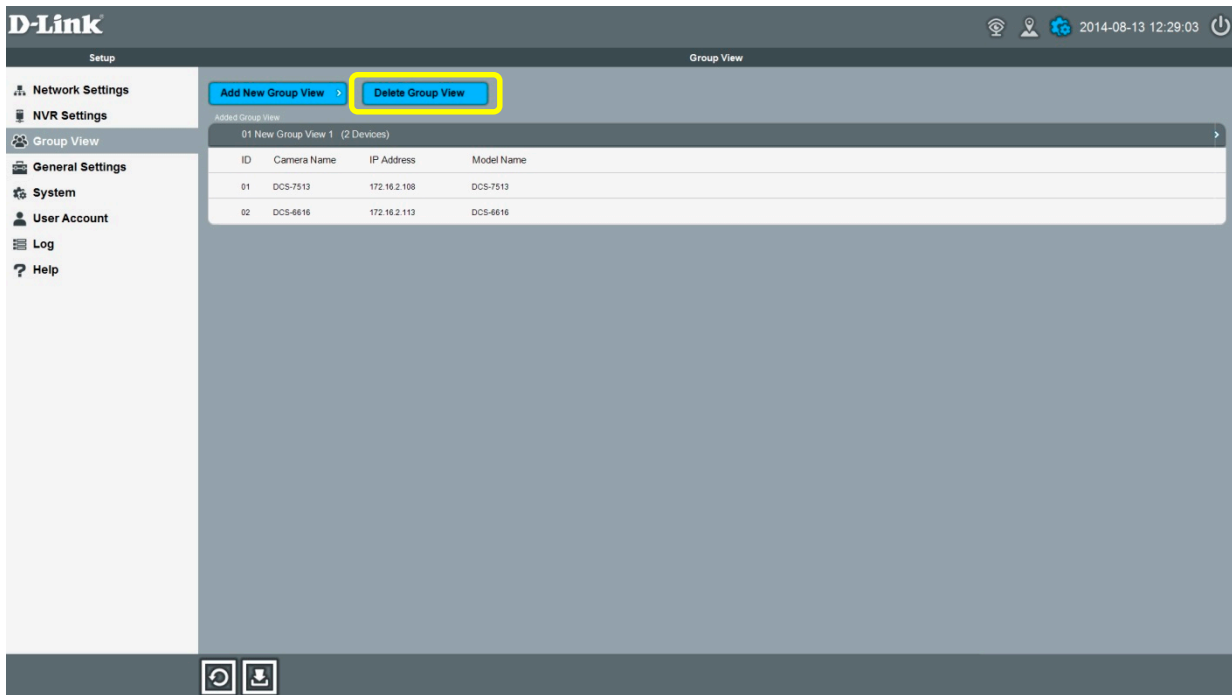

Figure 6-28 Delete Group View

Icons	Functions	Descriptions
	Delete Group View	To delete Group View(s).

To delete Group View(s), please click on the “**Delete Group View**” button and then select the Group View(s) that you would like to delete. Click on the “**Confirm Delete View**” button to carry out the deletion process or click on “**Cancel Delete Group View**” to cancel deletion. Please save your modifications after deletion is done.

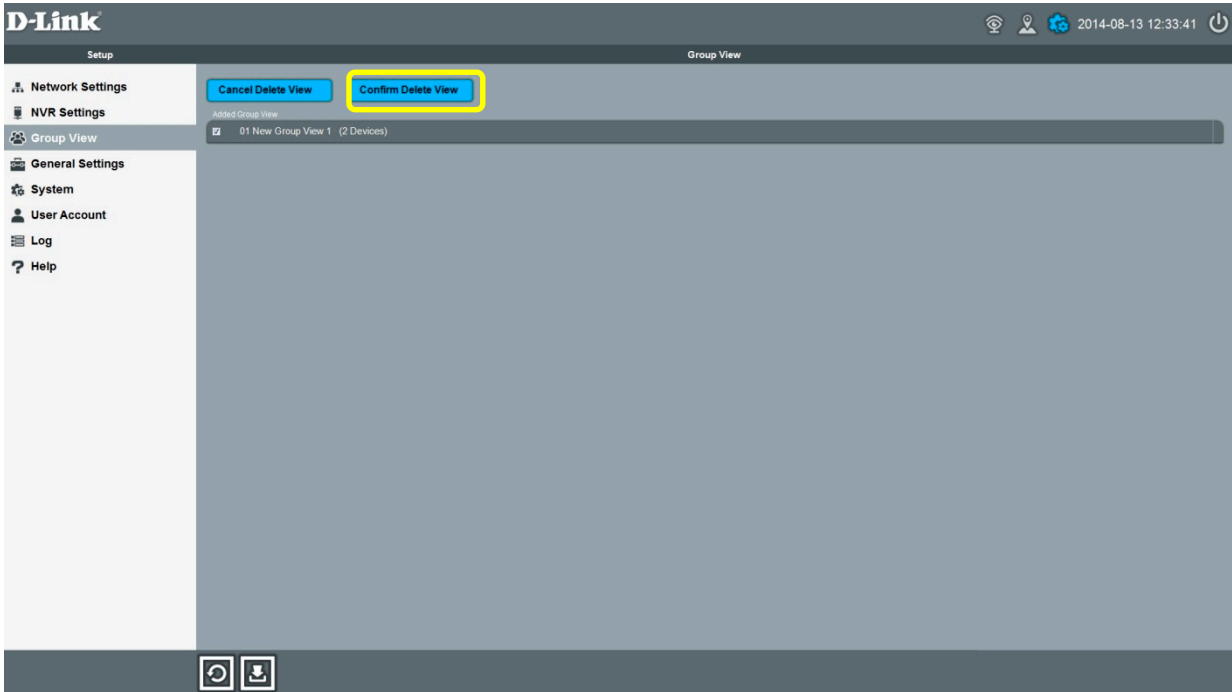

Figure 6-29 Delete Group View

Icons	Functions	Descriptions
	Confirm Delete View	To confirm deletion of the selected Group View(s).
	Cancel Delete View	To cancel deletion of Group View(s).

How to use Group View

Group View allows cross-NVR cameras to be grouped together. User can set a Group View named Entrance of all the entrance cameras or a Group View named Parking of all the parking lot cameras. User can set a Group View named ALL of all the cameras as well. All the pre-defined Group Views shall be listed on the Device List.

After Group Views are properly set, user can drag and drop a Group View from the Device List to the Display Panel and live video of the cameras in that Group View will start automatically. User can select a layout suitable for your Group View. If you would like to turn on the Auto Scan function, click on the “**Auto Scan**” button from the Footbar, and then video of all the cameras within the Group View will rotate. If hotspots are set, then video of all the cameras except the hotspot channels will rotate. The video of hotspots will remain displayed when Auto Scan starts.

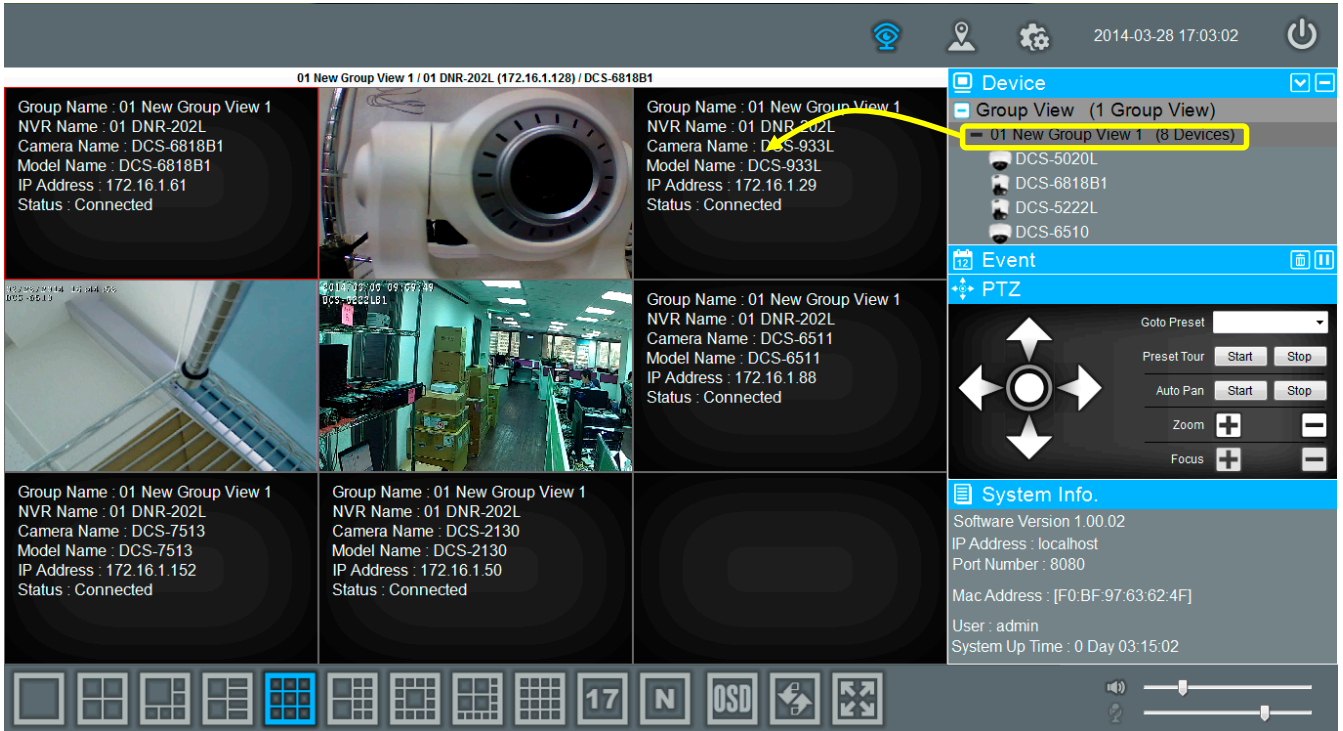

Figure 6-30 Drag and Drop Group View

General Settings

Click “General Settings” to edit general settings.

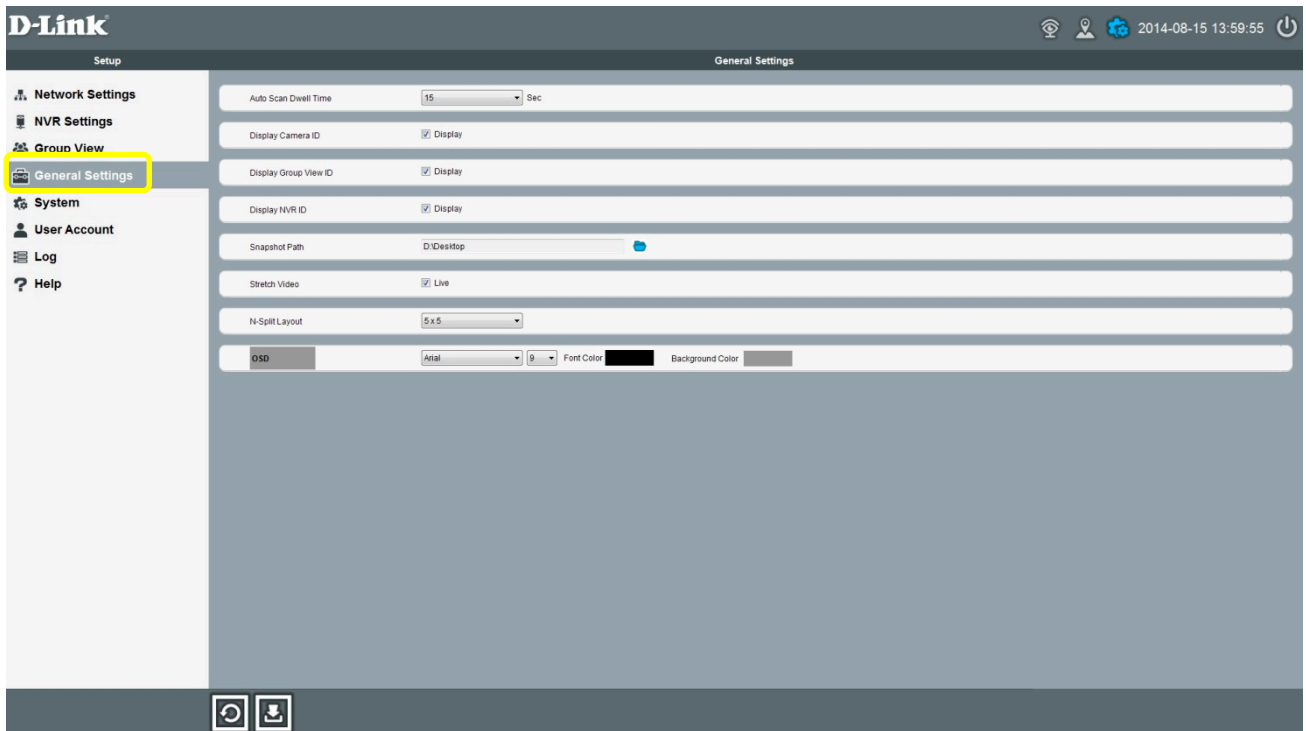

Figure 6-31 General Settings

Functions	Descriptions
Auto Scan Dwell Time	Sets auto scan dwell time.
Display Camera ID	Displays camera ID.
Display Group View ID	Displays Group View ID
Display NVR ID	Displays NVR ID.
Snapshot Path	Snapshot saved path.
Stretch Video	Enables/disables video stretch function.
N-Split Layout	Sets layout for N layout button.
OSD	Sets OSD font.

Auto Scan Dwell Time

Click ‘**Auto Scan Dwell Time**’ drop down list to select the dwell time for group auto scan. The default value is 15 seconds.

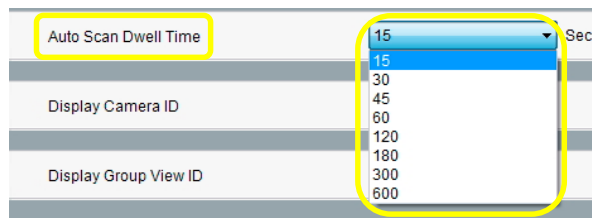

Figure 6-32 Auto Scan Dwell Time setting

Display Camera ID

To display Camera ID along with Network cameras everywhere in the system, please enable the display ID function. If the checkbox is not selected, the Camera ID will never be displayed, including the device information tooltips. By default, this function is enabled.

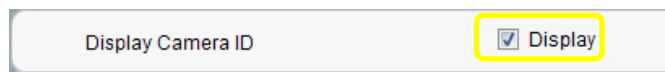

Figure 6-33 Display Camera ID

Display Group View ID

To display Group View ID along with Group View information everywhere in the system, please enable the display ID function. If the checkbox is not selected, the Group View ID will never be displayed in the system. By default, this function is enabled.

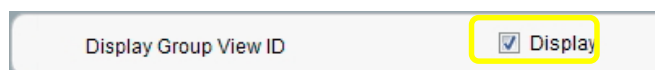

Figure 6-34 Display Group View ID

Display NVR ID

To display NVR ID along with NVR information everywhere in the system, please enable the display ID function. If the checkbox is not selected, the NVR ID will never be displayed, including the NVR information tooltips. By default, this function is enabled.

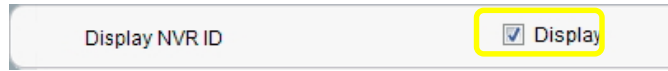

Figure 6-35 Display NVR ID

Snapshot Path

Click on the folder icon to set a directory or select one of the paths provided from the path selection list. The system will save image files accordingly. The default path is on the Desktop, and a folder \CMS Image (IP_address)\ will be created upon the first snapshot is saved. Under the folder, snapshots are archived in folders by date \YYYY-MM-DD\. For example, \2014-08-13\. The snapshot is named by [camera_ID (if camera ID displayed)] [camera name]_[YYYY-MM-DD-HH-MM-SS].jpg.

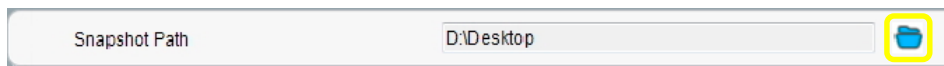

Figure 6-36 Snapshot Path

Stretch Video

When this function is enabled, video is by default stretched to fill the Display Pane. Select Live to enable the video stretch toggle on the Live and eMap. User can manually switch on or off by using the Context Menu. By default, this function is disabled.

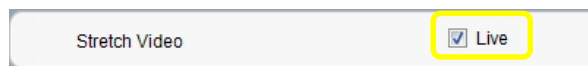

Figure 6-37 Stretch Video

N-Split Layout

Select a layout splits from the drop-down list for the “Layout N” button on Live View. Options are 5x5, 6x6, 7x7 and 8x8. The default value is 5x5.



Figure 6-38 N-Split Layout

OSD

Select font, size, font color and the background color. The selected combination will be displayed at the beginning of the line. If the font size is larger than the display field on the setup page, you will not be able to see the word completely, but you can check it out on the Live View with OSD Button clicked.

Click on the color to pop up the color plate.

The default font is Arial, 9, blank. The default background color is gray.

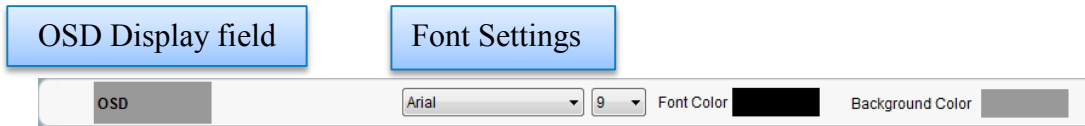

Figure 6-39 OSD settings

Icons	Functions	Descriptions
	Display field	Displays sample OSD wording.
	Font type	Drop-down list of font type.
	Font size	Drop-down list of font size.
	Font Color	Click to select font color.
	Background Color	Click to select background color.

System

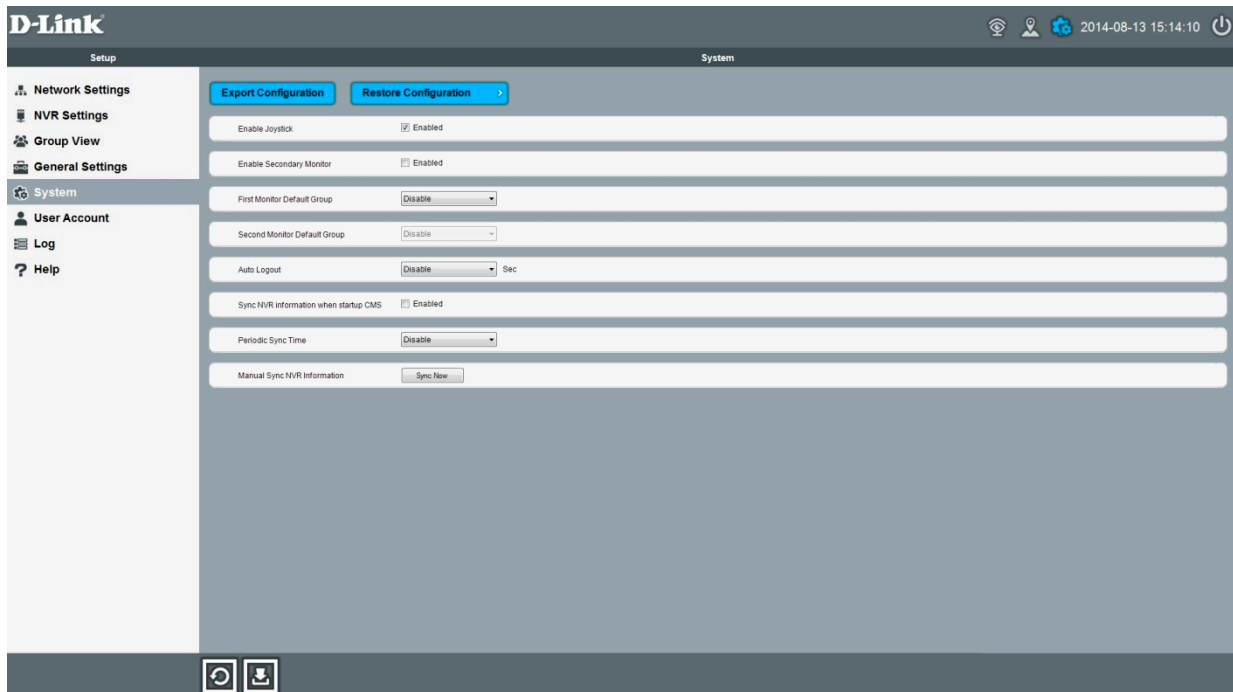

Figure 6-40 System setup

Icons	Functions	Descriptions
	Export Configuration	Click to export CMS settings.

Restore Configuration	Restore Configuration	Click to go to the restore page.
	Export Configuration	Exports CMS settings.
	Restore Configuration	Restores CMS settings.
	Enable Joystick	Enables joystick.
	Enable Secondary Monitor	Enables secondary monitors.
	First Monitor Default Group View	Sets the default layout upon first-time login.
	Second Monitor Default Group View	Sets the default layout of secondary monitor upon first-time login.
	Auto Logout	Sets auto logout timer.
	Sync NVR Information when startup CMS	Enables auto sync upon login.
	Periodic Sync Time	Enable auto sync with devices and its sync time.
	Manual Sync NVR Information	Sync time setting for getting NVR information.

Export Configuration

Click on “**Export Configuration**” to back up your CMS Server settings.

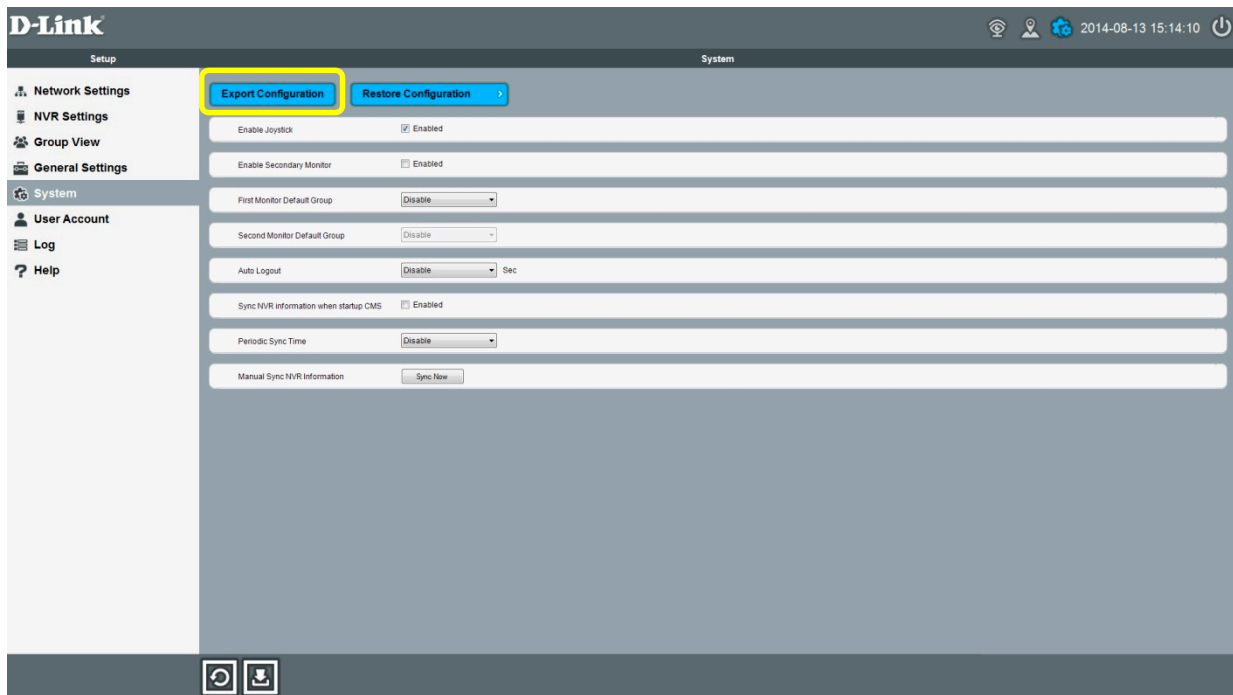

Figure 6-41 Export Configuration

A backup file will be generated on Desktop. The backup file name is CMS [IP_Address] YYYY-MM-DD.setting. A popup file browser will inform the user that the settings are backed up successfully and the exported file path is Desktop.

Restore Configuration

Click on “Restore Configuration” to go to the Restore page.

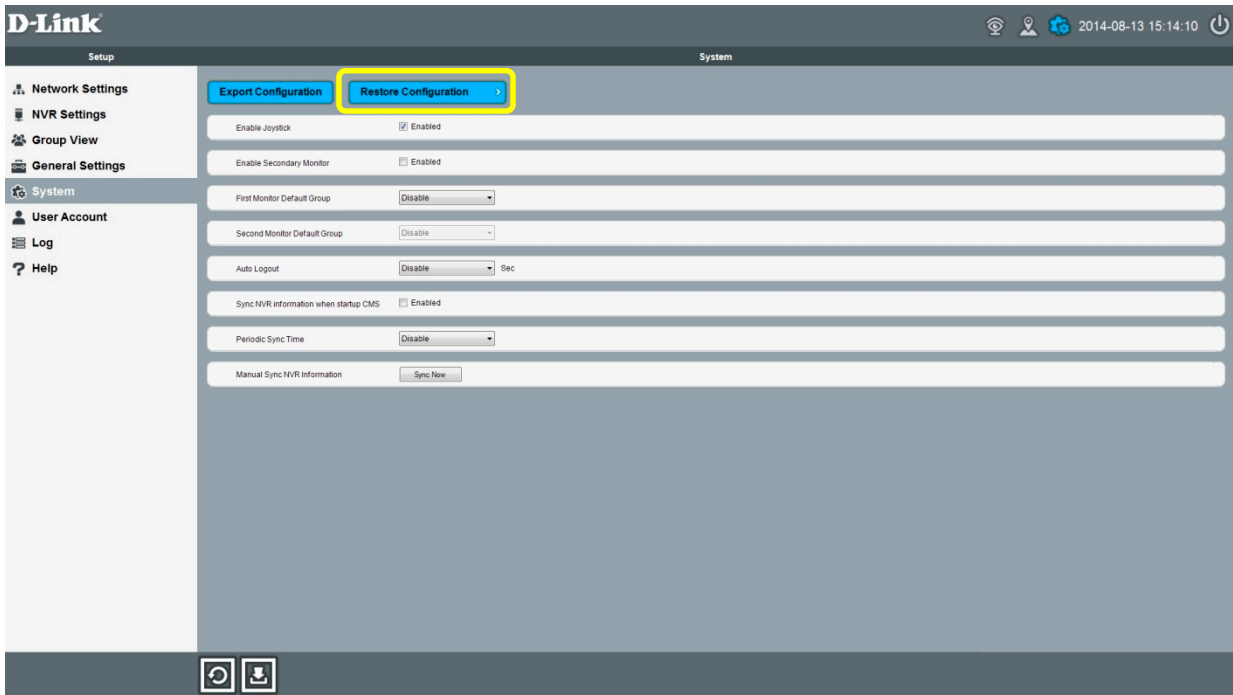

Figure 6-42 Restore Configuration

Click on the “Browse” button and select a backup setting file in the file browser.

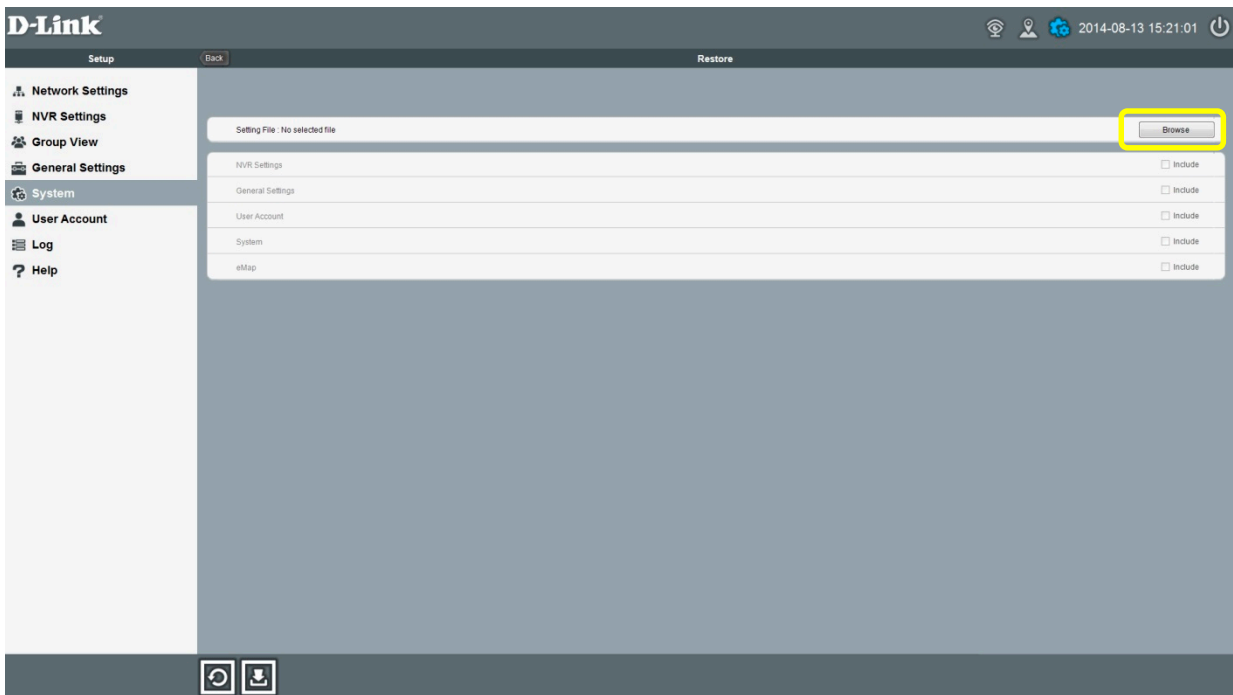

Figure 6-43 Restore Configuration page

After a valid file is selected, the file name will be displayed on the first line, and all the check boxes will be enabled. Click on a checkbox to select a restore item and click on it again to deselect it.

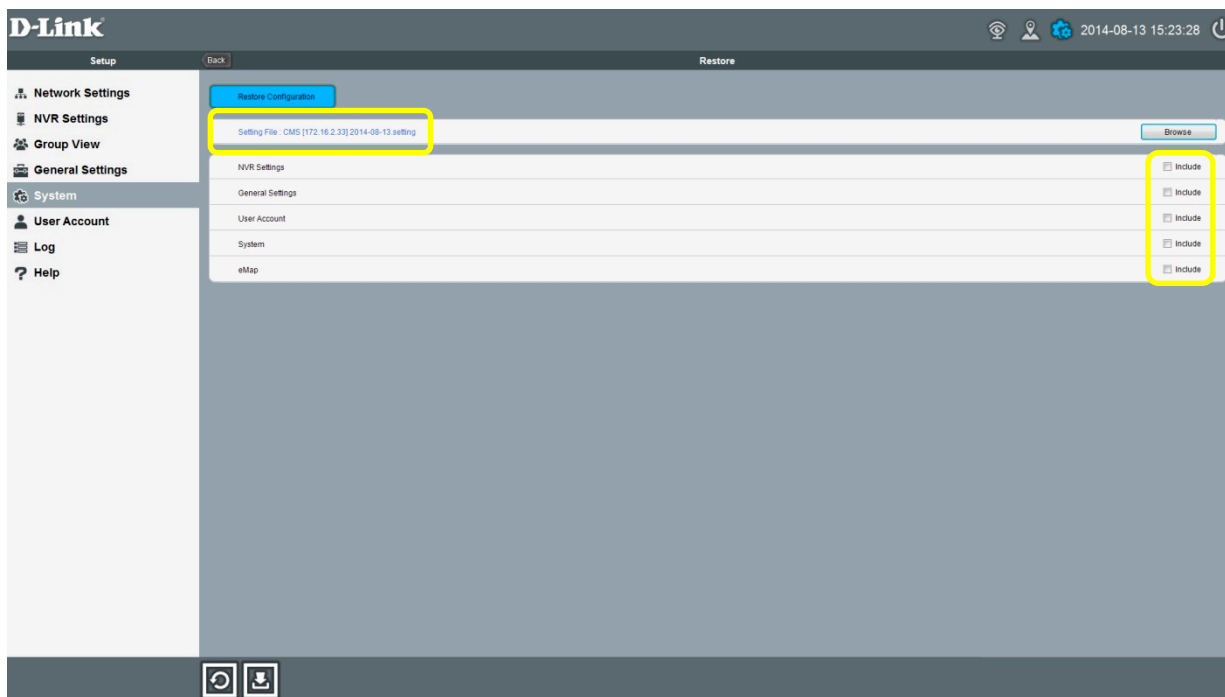

Figure 6-44 Restore Configuration page

Icons	Functions	Descriptions
	Browse	Click to pop up file browser.
	Restore Configuration	Click to restore settings.

Select item(s) which you would like to restore. Finally, click on the “**Restore Configuration**” button to carry out the restoration. A confirm dialog would pop up. Click on “Yes” to continue or “No” to return to the restore page.

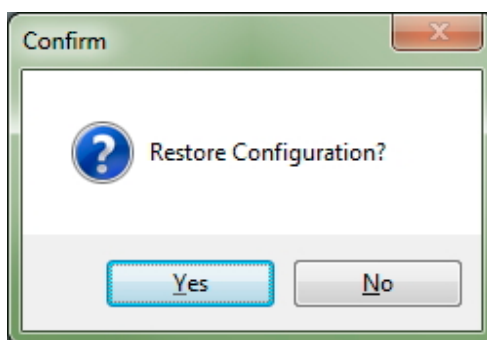

Figure 6-45 Restore Confirm dialog

After the restoration is done, a popup dialog will inform user that the system is restored successfully and require user to re-log in again. Click on “OK” to go to the Login window.

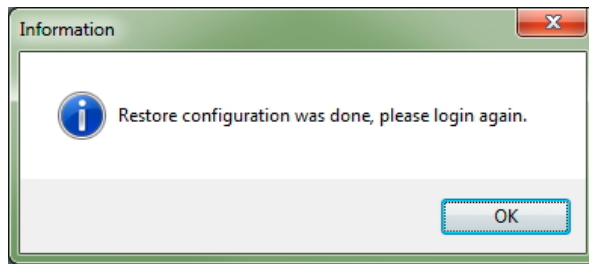

Figure 6-46 Restore Confirm dialog

Enable Joystick

Please check the check box to enable your generic joystick driver for PTZ control. By default, this function is enabled.

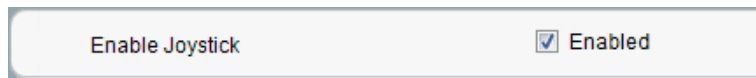

Figure 6-47 Enable Joystick

Enable Secondary Monitor

Select the checkbox to enable the secondary monitor for your CMS software. By default, this function is disabled. If your system does not have a secondary monitor, the checkbox will be gray out and user cannot enable it. Before you enable this function, please make sure that all the system setup and eMap setup are done.

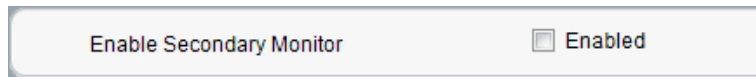

Figure 6-48 Enable Secondary Monitor

After enabling/disabling the secondary monitor, please restart the application and log in again.

First Monitor Default Group View

Select a user-defined Group View from the drop-down list. The selected Group View will be the default group and 4-split layout upon login. To disable the default Group View function, please select "Disable". When Default Group View is disabled, the system will load 4-split layout without any channel.



Figure 6-49 First Monitor Default Group

Please note that after the first-time login, the system will always remember the last view for users.

Second Monitor Default Group View

If the secondary monitor is enabled, you can select a user-defined Group View from the drop-down list as your secondary monitor default view. The selected Group View will be the default group and 4-split layout upon login. To disable the default Group View function, please select “Disable”. When Default Group View is disabled, the system will load 4-split layout without any channel.

Please be aware that the system will bring up the last view after a user has logged in the CMS software. The default layout will be used after the user account is created.

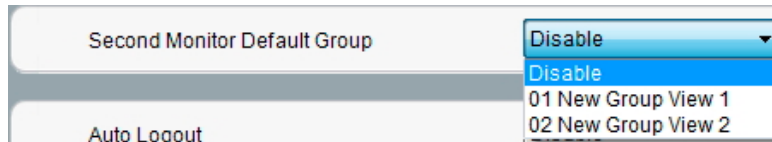

Figure 6-50 Second Monitor Default Group

Auto Logout

The CMS Client application will automatically log out after timeout. Please select a timer from the drop-down list. The default value is “Disable” which means that the system will never timeout and auto log out.

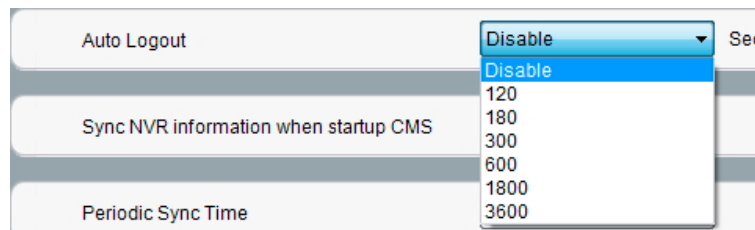

Figure 6-51 Auto Logout

Sync NVR Information when startup CMS

Select to enable “Sync NVR Information when startup CMS” function which will update all the NVR information upon user login in the background. After the synchronization is done, you will always have the up-to-date camera information displayed everywhere in the system, including preset points and preset tours.

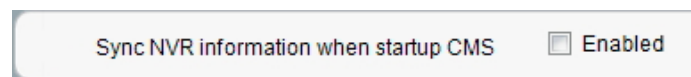

Figure 6-52 Sync NVR Information when startup CMS

Periodic Sync Time

Select time from the drop-down list to enable the “Periodic Sync Time” function. When the function is enabled and the CMS Client Application is running, the system will synchronize all the NVR information in the background periodically determined by this Periodic Sync Time. The default value is “Disable” which means the system will never update the camera information periodically.

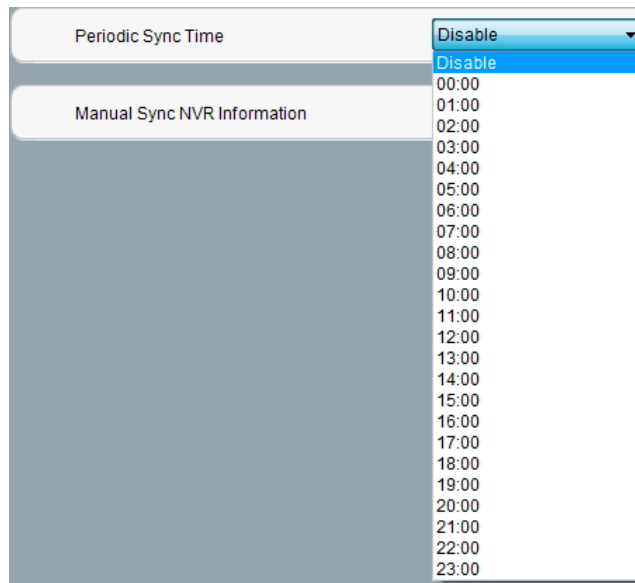

Figure 6-53 Periodic Sync Time

Manual Sync NVR Information

Click on the button “**Sync Now**” to do background NVR info synchronization manually. The number or a quick acknowledgement of sync completion will be shown along the sync button.

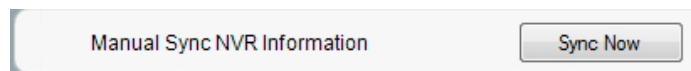

Figure 6-54 Manual Sync NVR Information



Figure 6-55 Manual Sync Logs

The log will change to “Last manual sync was done” whenever user switches back to this page. The log info will be cleared upon logout

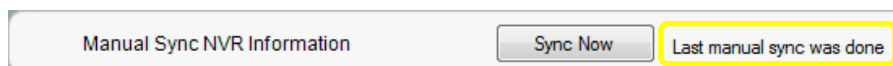

Figure 6-56 Manual Sync Logs

User Account

There are two types of user groups: Administrator and Guest. User permissions of each group are defined individually. Administrator is granted with full permissions, while all other users are granted with Live View and eMap functions. Click “**User Account**” to edit user settings.

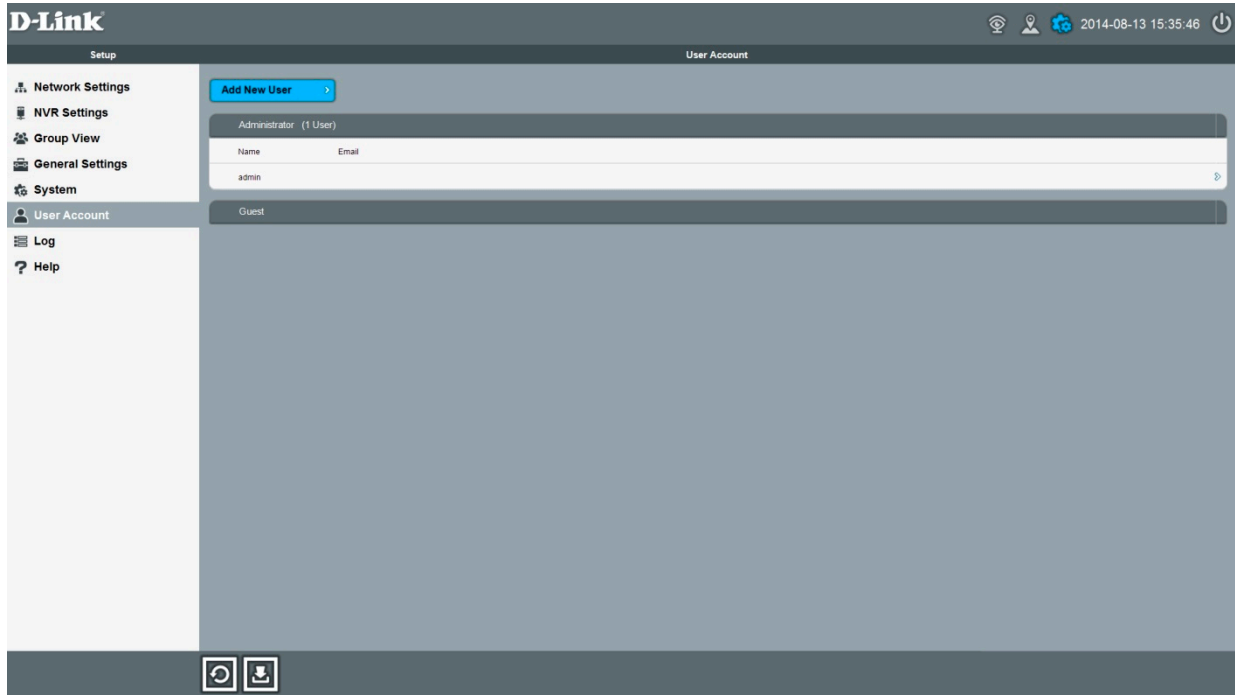



Figure 6-57 User Account

Icons	Functions	Descriptions
	Add New User	Adds a user.

Administrator Account Setup

1. Click ‘admin’ account to update the Administrator account.

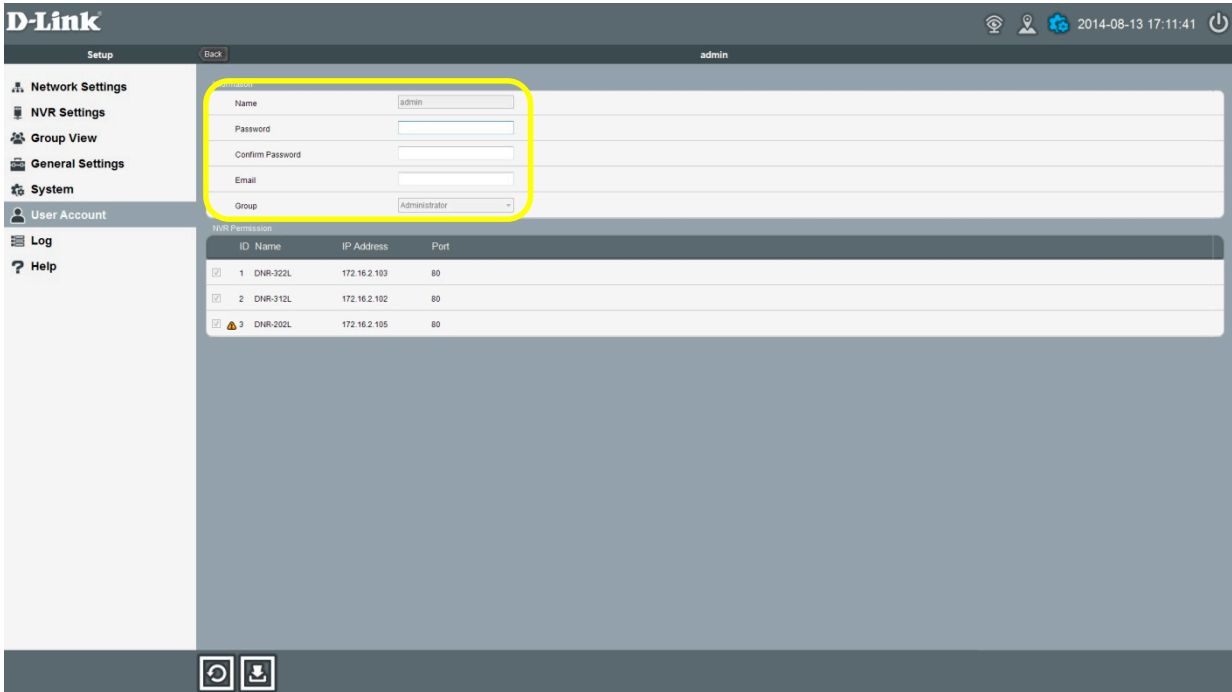

Figure 6-58 Admin user setting page

Functions	Descriptions
Name	Enter an account name for the new user.
Password	Edit user password.
Confirm Password	Enter the password again to double-confirm.
Email	Edit email address.
Group	Displays user group. The user group is not selectable.
NVR List	Displays NVR ID, name, IP address and port number.
Check boxes	Click to select NVR permission granted to the user.

2. **Name:** Default name of Administrator is admin and it cannot be changed.
3. **Password:** Enter password for Administrator. There is no default password.
4. **Confirm password:** Re-enter password for Administrator.
5. **Email:** Enter an email address for Administrator.
6. **Group:** The group name is displayed and cannot be modified.
7. Click the “**Back**” button to go back to the User List.
8. Click the “**Save Settings**” button to save the setting.

The rest of the parameters are by default enabled and cannot be changed for the sake of making sure that Administrator has full authority to govern the system, and the “admin” user account can never be deleted neither.

Note: After admin password is changed, system would require re-login. Please use the new password to log in the system.

Guest Account Setup

Add user accounts

1. Click “Add New User”.

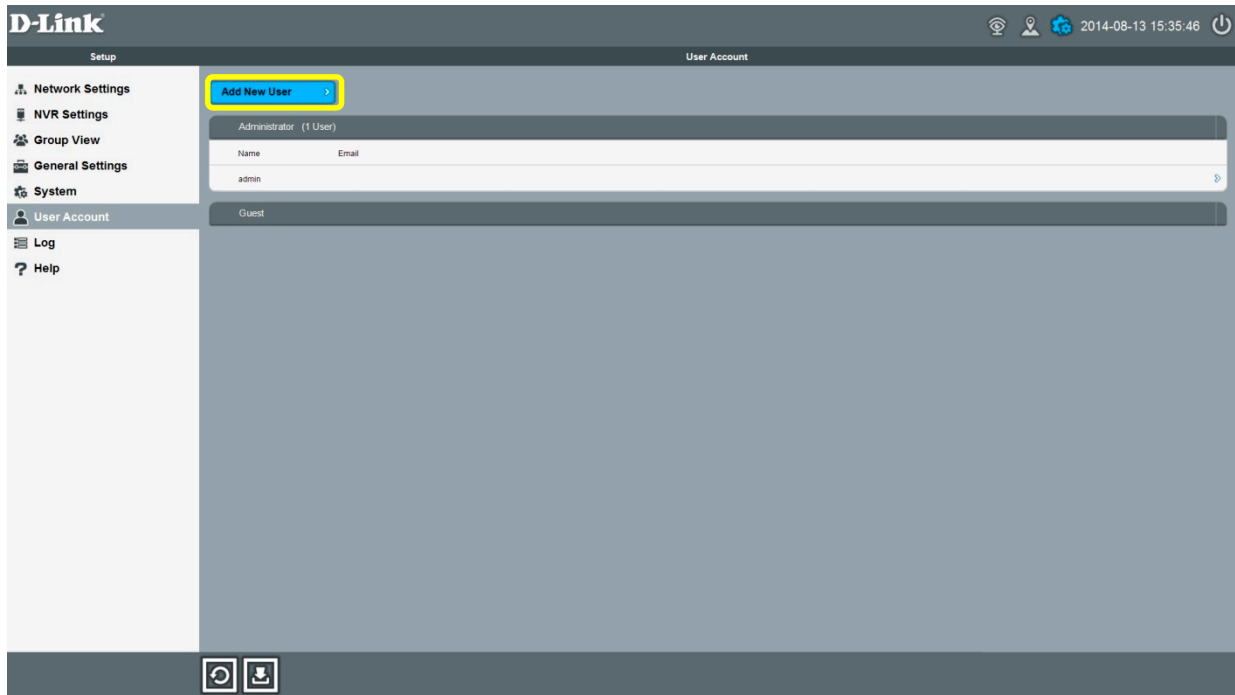

Figure 6-59 Add New User

2. **Name:** Enter an account name for the new user.
3. **Password:** Enter a password for the new user.
4. **Confirm password:** Re-enter password for the new user.
5. **Email:** Enter e-mail address for the new user.

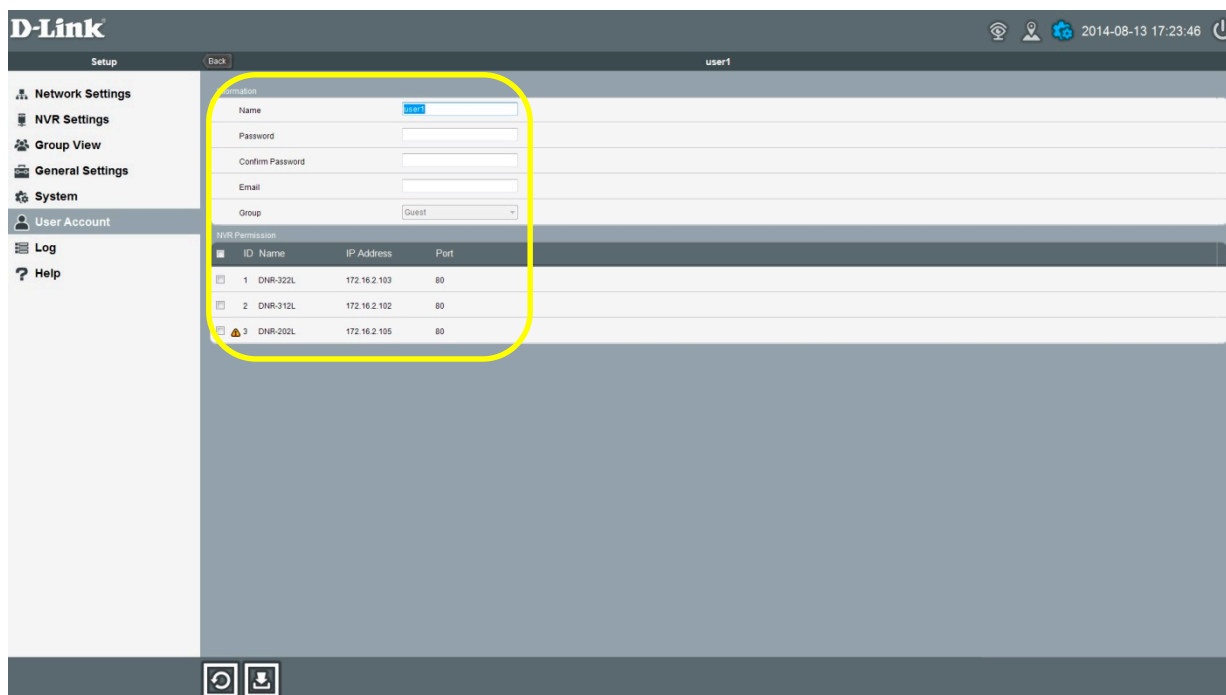

Figure 6-60 Edit User Account

6. **Group:** The group name is displayed and cannot be modified.
7. **NVR Permission:** Select NVR(s) to be available to the new user.
8. Click the “**Back**” button to go back to the User List.
9. Repeat step 1 through 9 and then save the setting when you are done with it.

Update User Accounts

1. Click the user name that you want to update.

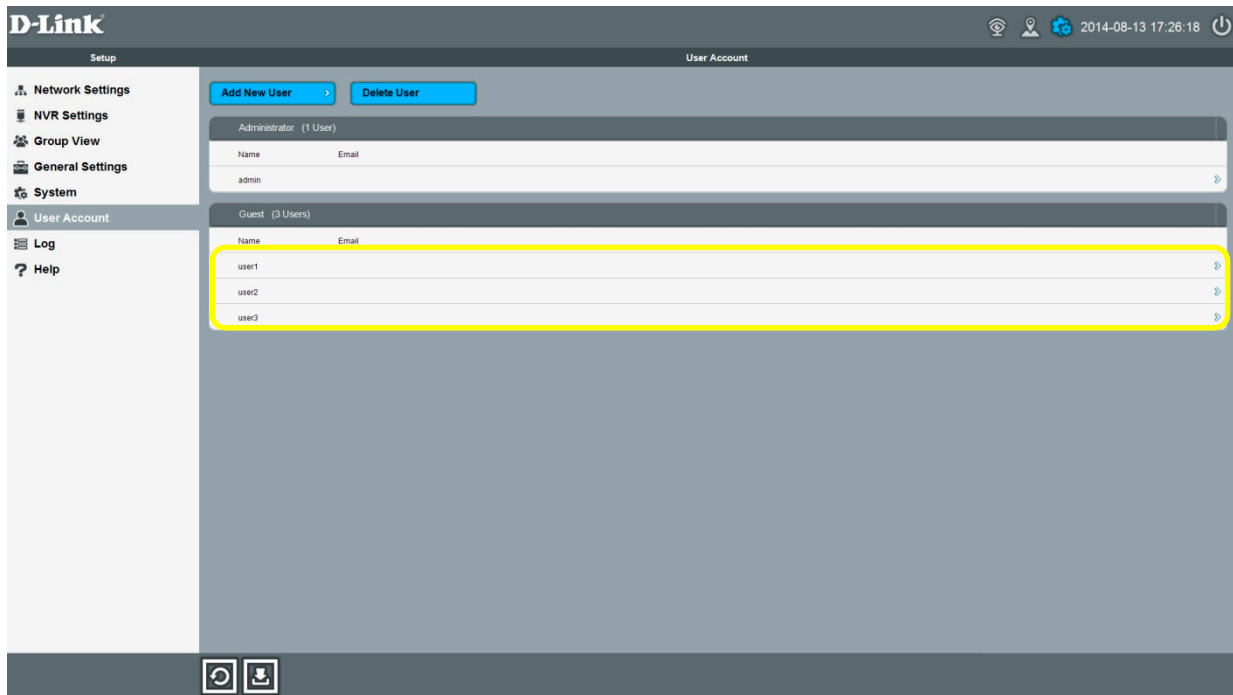



Figure 6-61 User List

Icons	Functions	Descriptions
	Delete User	Deletes user(s).

2. Update account information and/or device permission.
3. Click the “**Back**” button to go back to the User List.
4. Repeat step 1 through 4 and then save the setting when you are done with it.

Delete User Accounts

1. Click ‘**Delete User**’ to select user account(s) for deletion.

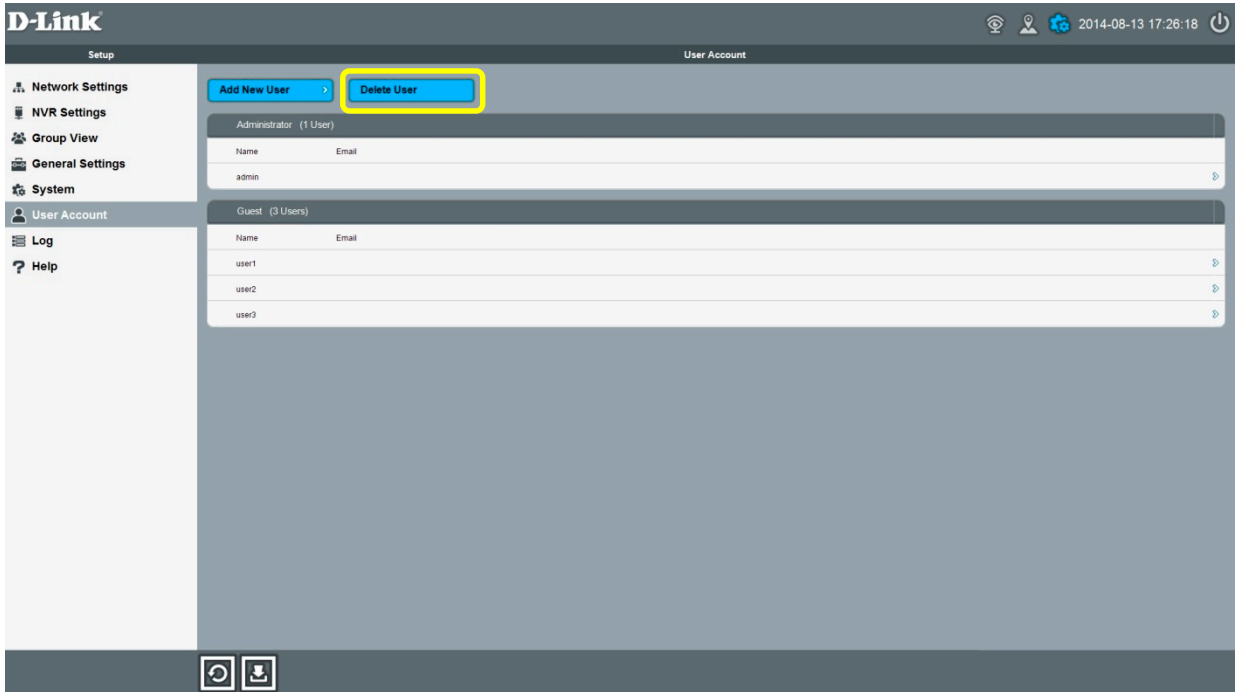

Figure 6-62 Delete User

2. Select the users that you would like to delete by clicking the checkbox next to each user account.
3. Click '**Confirm Delete User**' to complete deletion or click on "**Cancel Delete User**" to cancel deletion.

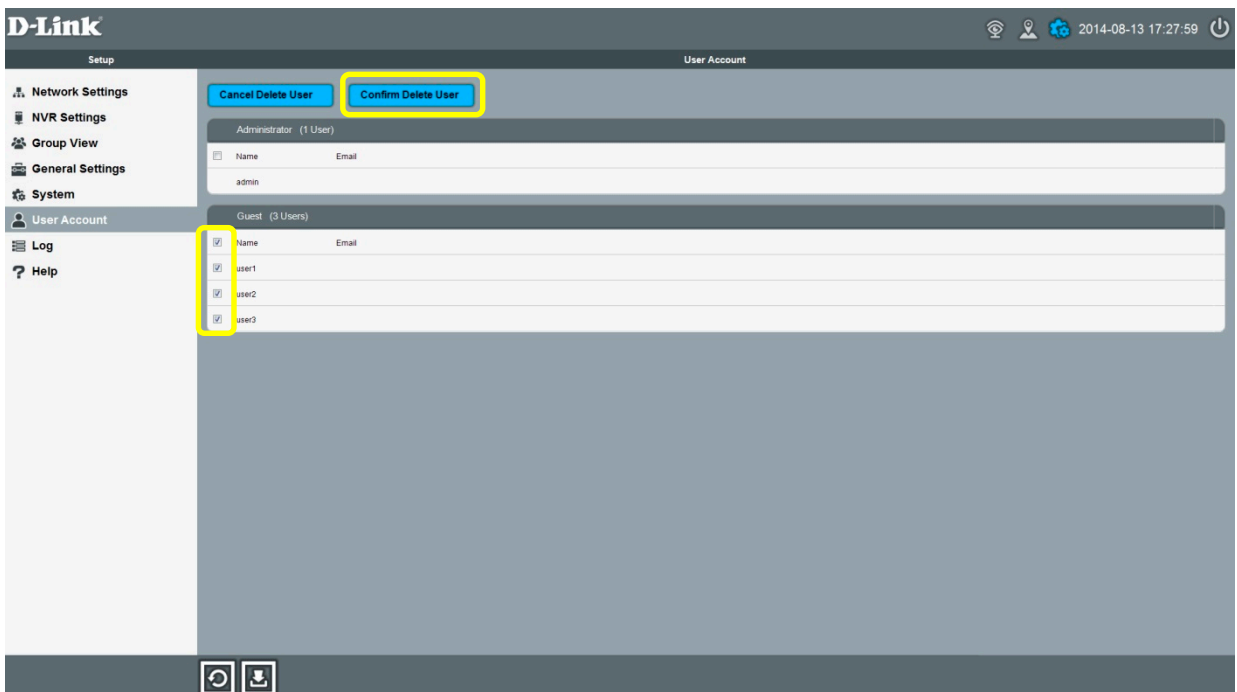

Figure 6-63 Delete User

Icons	Functions	Descriptions
	Cancel Delete User	Cancel deletion of user(s).
	Confirm Delete User	Confirm to precede deletion of selected user(s).

4. Save the setting when you are done with it.

CMS Server Log

Click “Log” to view and/or export CMS Server logs, NVR Status logs, and/or User Operation logs.

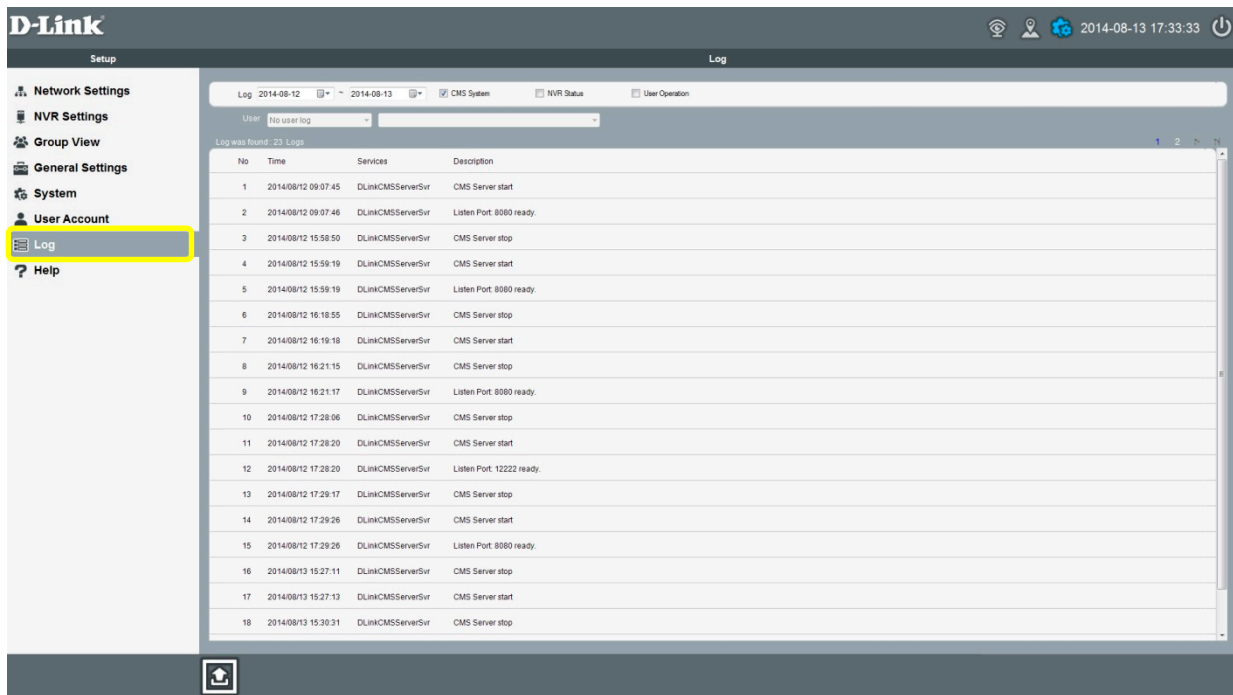



Figure 6-64 Log

Icons	Functions	Descriptions
	Start date	Set a start date for log search.
	End date	Set an end date for log search.
<input checked="" type="checkbox"/> CMS System	CMS software	Select to review CMS software logs.
<input type="checkbox"/> NVR Status	NVR Status	Select to review NVR status logs.
<input type="checkbox"/> User Operation	User Operation	Select to review user operation logs.
admin	User selection	Select to review a user.
All Logs	Log type selection	Select to review an operation.
	First Page	Jump to the first page.
	Last Page	Jump to the last page.
	Previous Page	Go to the previous page.
	Next Page	Go to the next page.
1 2 3	Page numbers	Click on a page number to go to that page. The current page is highlighted in blue.

	Export	Click to export logs of the search results.
---	--------	---

Check the CMS software Logs

1. Select date or set a period.

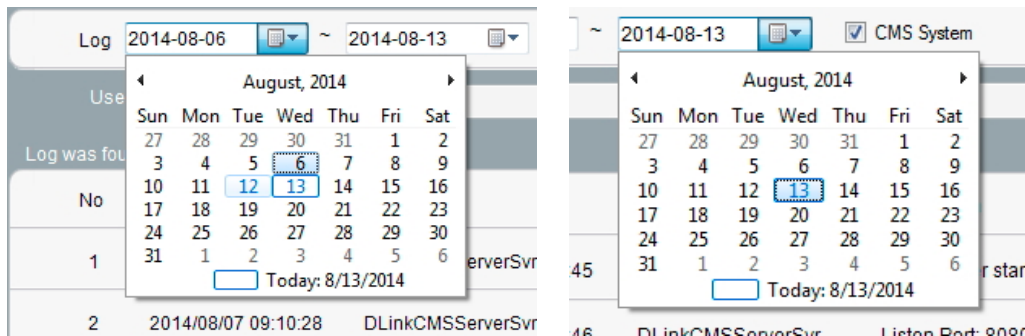

Figure 6-65 Set Start and End date

2. Select “**CMS software**” log category which includes the CMS service logs.
3. The search results will be displayed in multiple pages

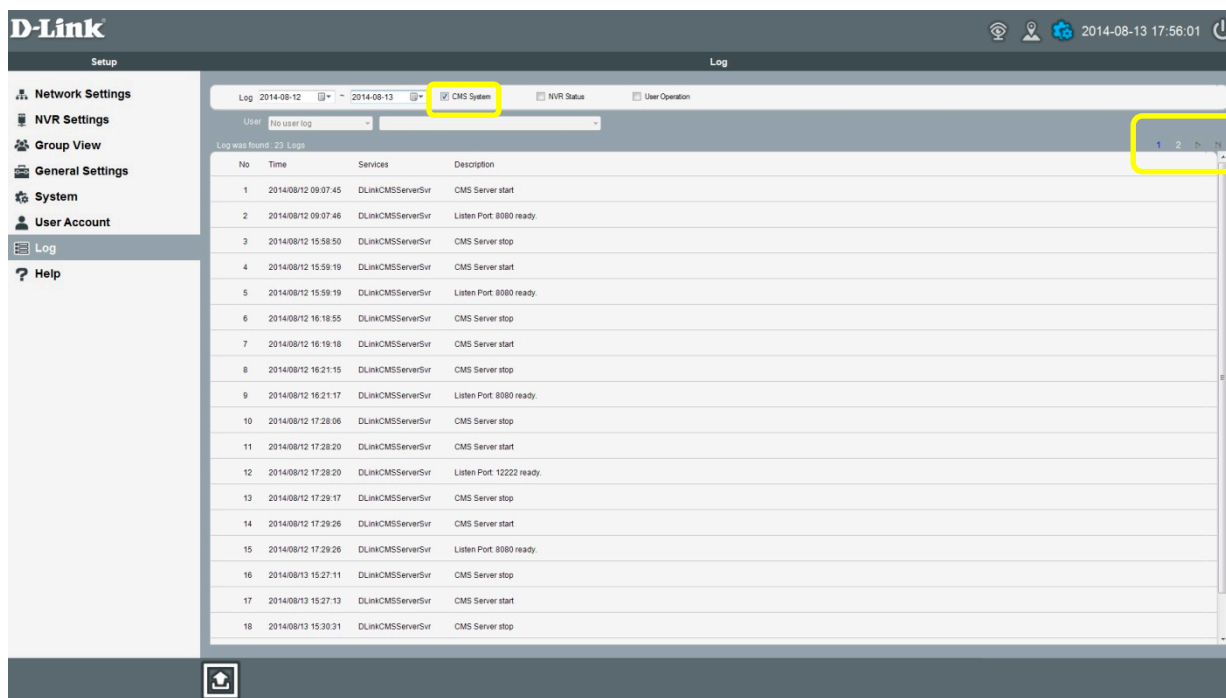

Figure 6-66 CMS software logs

Check the NVR Status Logs

1. Select date or set a period.
2. Select “**NVR Status**” to show all the NVR Servers’ on-line/off-line and authentication failure logs.

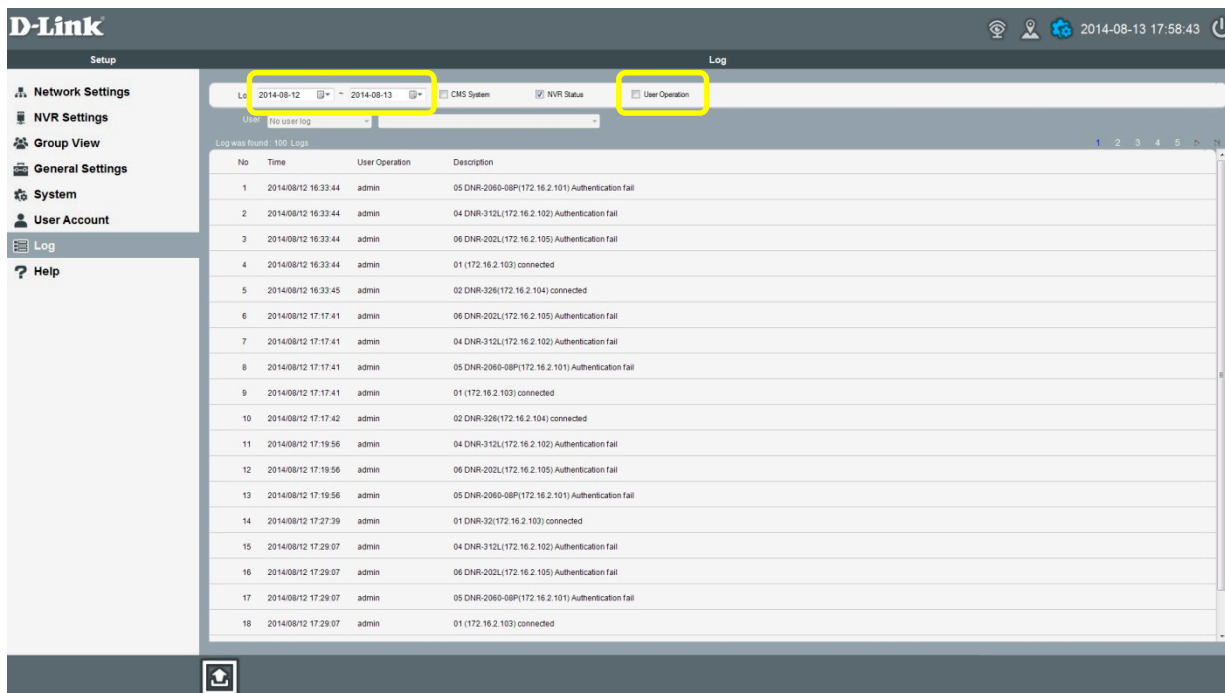

Figure 6-67 NVR Status logs

Check the user operation Logs

1. Select date or set a period.
2. Select “User Operation”.
3. Select a user account and user activity from the drop-down list.

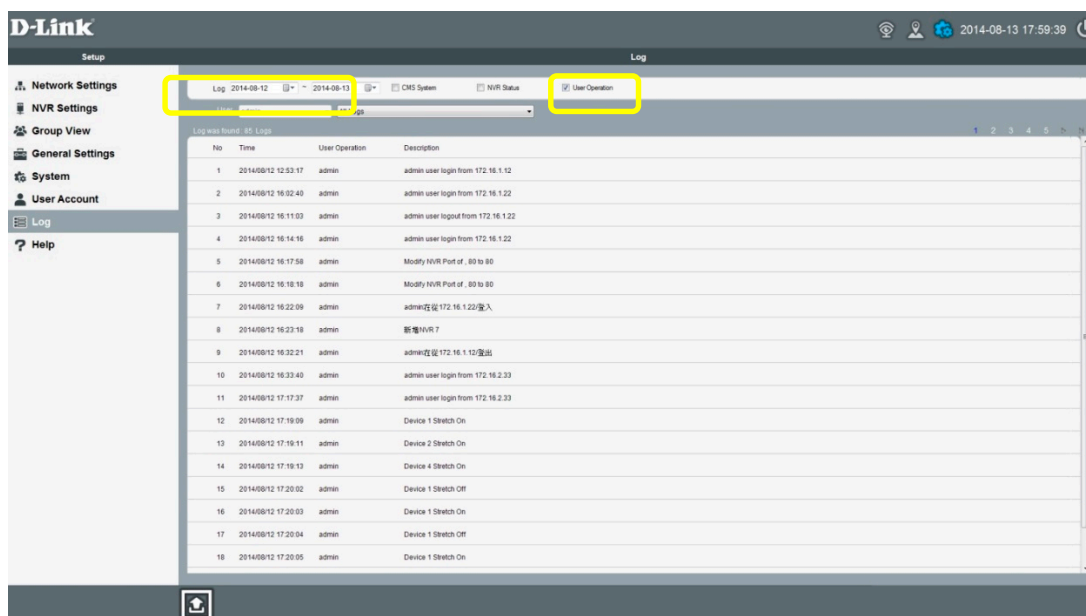

Figure 6-68 User Operation logs

Please note that user can select multiple items to review multiple types of log simultaneously.

Export Logs

Click on the “Export” button to save your logs in a CSV file in a popup dialog which allows you to select an export path.

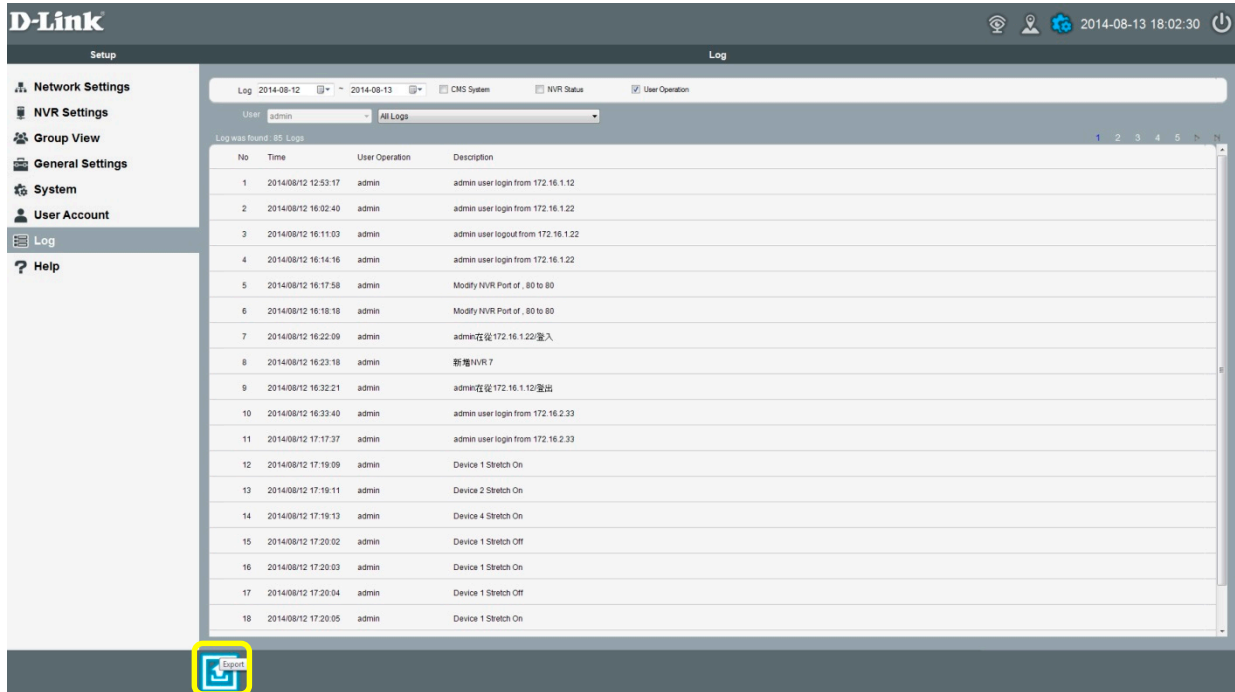

Figure 6-69 Export logs

A popup dialog shell prompt to let use select a file path to save the log file. The logs are saved in a .csv file, and named by the date of today. The default file name format is [YYYY-DD-MM Log.csv]. Please click on “Save” to continue saving the log files or click on “Cancel” to cancel saving.

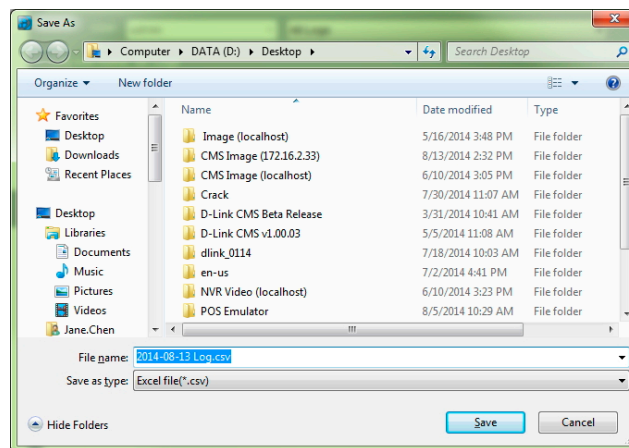

Figure 6-70 Save As dialog

Open the log file in an Excel editor, and it shall look like the following screenshot:

	A	B	C	D	E	F	G	H	I	J	K	L	M	N	O	P	Q	R	S	T	U	V	W	X	Y	Z
1	2014-08-12																									
2	1	12:53:17	admin	admin user login from 172.16.1.12																						
3	2	16:02:40	admin	admin user login from 172.16.1.22																						
4	3	16:11:03	admin	admin user logout from 172.16.1.22																						
5	4	16:14:16	admin	admin user login from 172.16.1.22																						
6	5	16:17:58	admin	Modify NV 80 to 80																						
7	6	16:18:18	admin	Modify NV 80 to 80																						
8	7	16:22:09	admin	admin在172.16.1.22/登入																						
9	8	16:23:18	admin	新增NVR 7																						
10	9	16:32:21	admin	admin在172.16.1.12/登出																						
11	10	16:33:40	admin	admin user login from 172.16.2.33																						
12	11	17:17:37	admin	admin user login from 172.16.2.33																						
13	12	17:19:09	admin	Device 1 Stretch On																						
14	13	17:19:11	admin	Device 2 Stretch On																						
15	14	17:19:13	admin	Device 4 Stretch On																						
16	15	17:20:02	admin	Device 1 Stretch Off																						
17	16	17:20:03	admin	Device 1 Stretch On																						
18	17	17:20:04	admin	Device 1 Stretch Off																						
19	18	17:20:05	admin	Device 1 Stretch On																						
20	19	17:22:28	admin	Delete Device 6																						
21	20	17:22:29	admin	Delete Device 6																						
22	21	17:22:31	admin	Delete Device 6																						
23	22	17:25:01	admin	Device 4 Disable PTZ																						
24	23	17:26:58	admin	Add New NVR 9																						
25	24	17:27:44	admin	Modify NVR Name of to DNR-322L																						
26	25	17:28:02	admin	Delete NVR New NVR 9																						
27	26	17:29:04	admin	admin user login from 172.16.2.33																						
28	27	17:30:23	admin	admin user login from 172.16.2.33																						
29	28	17:32:39	admin	Modify NVR Name of to DNR-322L																						
30	29	17:36:15	admin	Add new user account of user5																						
31	30	17:41:13	admin	admin user logout from 172.16.2.33																						
32	31	18:18:13	admin	admin user login from 172.16.2.33																						
33	32	18:32:17	admin	admin user logout from 172.16.2.33																						
34	33	5:51:25	admin	admin user login from 192.168.137.219																						
35	34	9:34:18	admin	admin user login from 172.16.2.33																						
36	35	11:04:14	admin	Device 7 Reconnect																						
37	36	11:04:16	admin	Device 7 Reconnect																						
38	37	11:04:21	admin	Device 7 Reconnect																						

Figure 6-71 Export logs

7. Dual Monitor

Upon login the system when the secondary monitor is enabled, all the functions of the primary monitor stay unaffected at all; as for the secondary monitor, there are only two main functions: Live and eMap.

Under the dual monitor mode, user can only logout or quit the application by clicking the Logout or Quit from the Logout menu.

Please note that any changes made, including Setup and eMap, under the dual monitor mode will require re-login of the application.

Live View of the Secondary Monitor

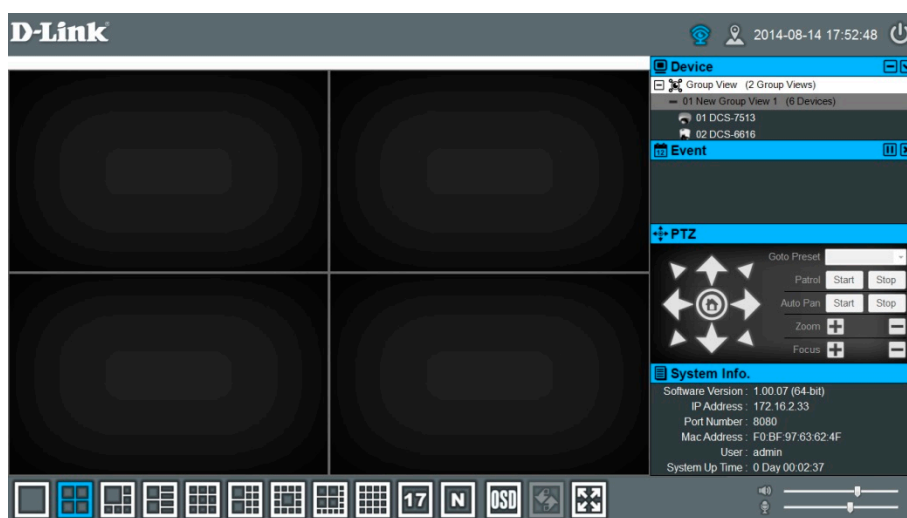

Figure 7-1 Live

All the Live view functions of the secondary monitor remain the same as the primary monitor, except the Logout menu supports **Connect All** and **Disconnect All** functions only.

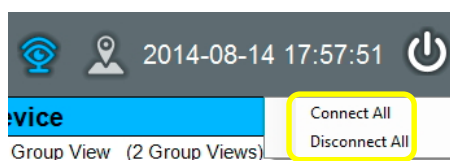

Figure 7-2 Logout Menu

User can start video with a specific layout style, a Group View or a NVR, or manually drag and drop cameras to the Display Panel. The functionality on the primary monitor will be unaffected.

eMap Monitor Function

All the eMap functions of the secondary monitor remain the same as the primary monitor, except that the Logout menu and Setup button are not supported.

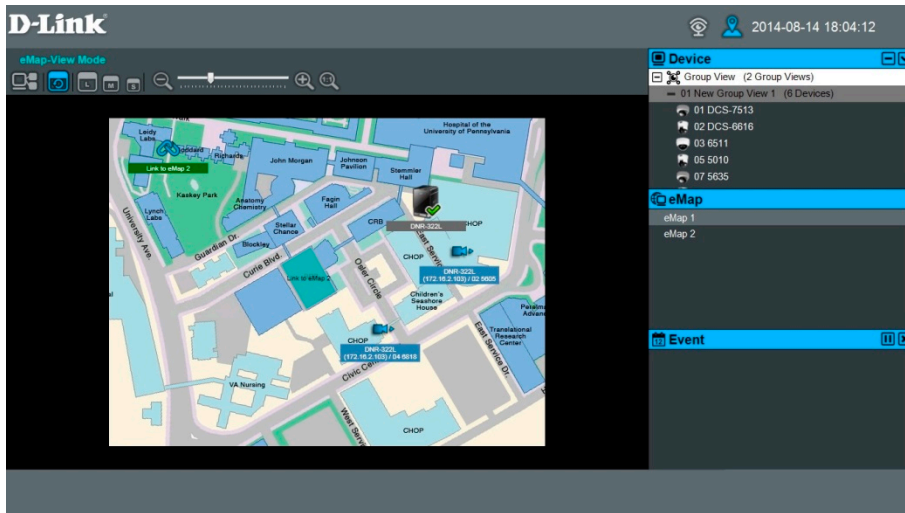

Figure 7-3 eMap

User can select any one of the emap and start live video on the emap. The functionality on the primary monitor will be unaffected.

8. Frequently Asked Questions

1. How to log in CMS?

1. Execute the executable file shortcut “D-Link CMS” on Desktop (📁) or from Start-> All Programs-> D-Link-> D-Link CMS to launch the CMS application.
2. Enter the login information of port, account name and password.
3. The default port is 8080, account name is admin without password.
4. Click on the “Login” button.

2. What does the sign-in failure message mean?

a. “Please verify if port xx is already used by another application”

When you see this message, it is possible that the port number you entered is wrong. So an application listening to that port returned an unknown message to CMS software. If your server port is correct, then it means the port number is used by another application on the same PC and cannot be used by CMS software. Please do the following to confirm/change your server port.

- 1) Cancel login and quit the Login window.
- 2) Go to Desktop Toolbar-> right-click D-Link CMS Service Manager

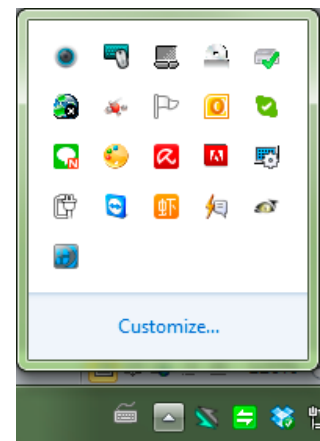

- 3) Select Configuration D-Link CMS Port...

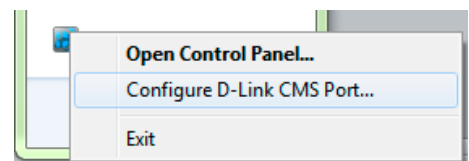

- 4) Enter the username and password of CMS administrator account. The default account/password is admin/(null). Click “OK” to continue.

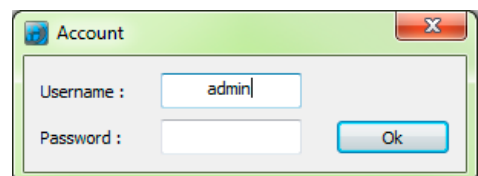

- 5) Check the port number.
If the port number you enter in the Login window is correct, then please check it here. The range of port is 0~65535. Port numbers larger than 10000 are rarely in use. User can set a port number such as 18080.
- 6) Click OK to confirm the setting.
- 7) Try to log in CMS once again.

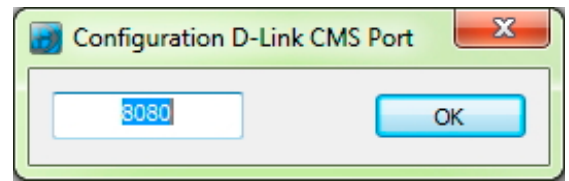

b. “Cannot connect to server. Please confirm host and port is correct”

When you see this message, it is possible that the CMS Server is not responding. The reasons that the CMS Server is not responding may due to:

- CMS Server is not listening to the port you entered on the Login form.
- CMS Server is down.

To fix this issue, please do the following:

1. Cancel login and quit the Login window.
2. Check or change the port number as described in the previous section (2.a).
3. If step 1 and step 2 cannot solve your problem, please go to Desktop

Toolbar-> right-click **D-Link CMS Service Manager**

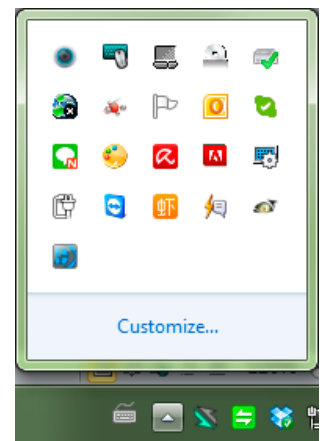

4. Select **Open Control Panel...**

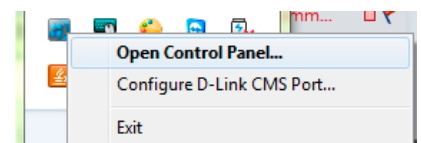

5. Enter username and password of CMS administrator account.
The default account/password is admin/(null). Click “**OK**” to continue.

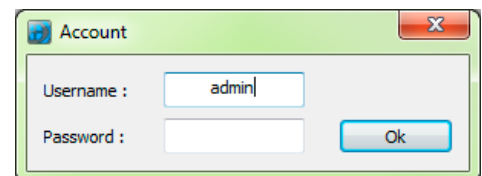

6. The Service Manager window will pop up, and the service status will be displayed.
7. Double-clicking the service name will start it. (Double-clicking again to stop it.)

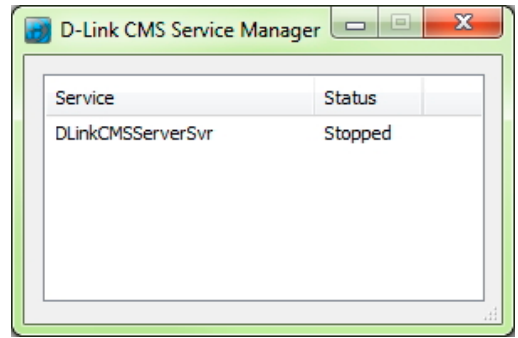

3. I forgot the port number, what should I do?

1. Cancel login and quit the Login window.
2. Go to Desktop Toolbar-> right-click D-Link CMS Service Manager

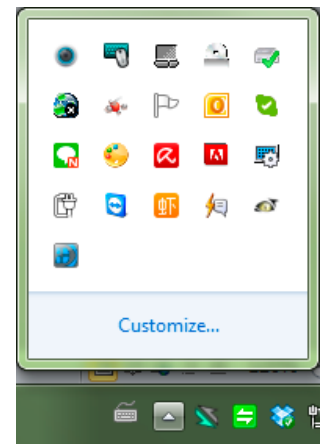

3. Select Configuration D-Link CMS Port...

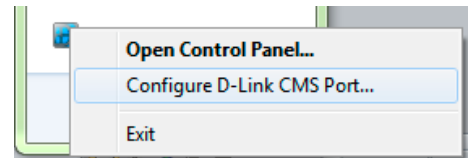

8. Enter username and password of CMS administrator account. The default account/password is admin/(null). Click "OK" to continue.

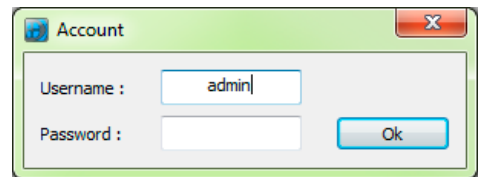

4. Check the port number. Click on the close button to quit the dialog.

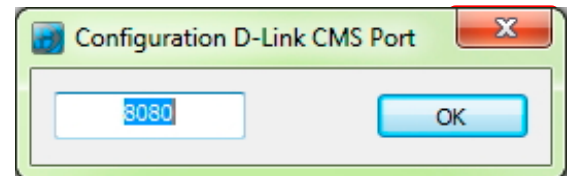

4. How do I Add NVR?

When NVRs and CMS are not in the same subnet, the function of NVR auto search will not work. User will need to add NVR one by one manually.

1. After login the system, go to Setup-> NVR Settings-> Search NVR.

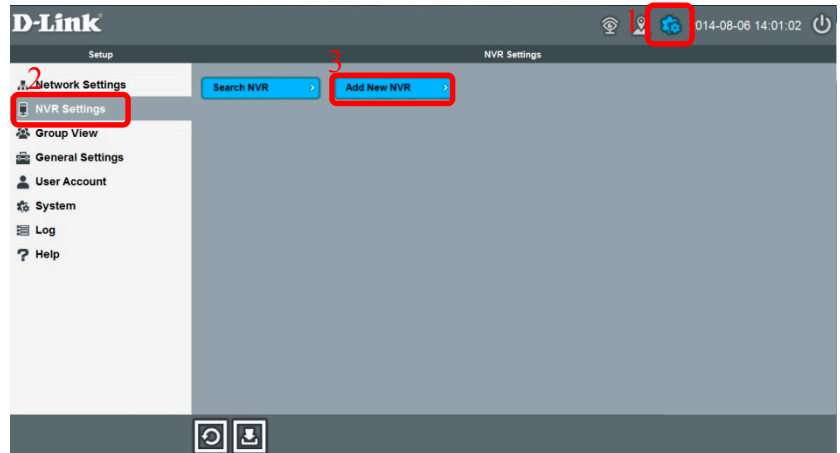

2. Edit NVR name, select model, enter IP address and port, use admin user account and enter its password.
3. Click on “Get Device List” to get camera list.

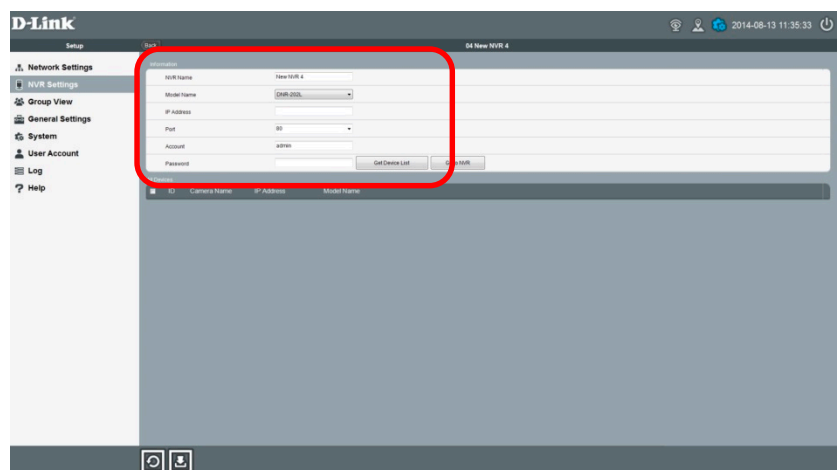

4. Click on a checkbox to select the camera and click again to deselect it.
5. Click on the “Back” (Back) button to go back to the NVR list.

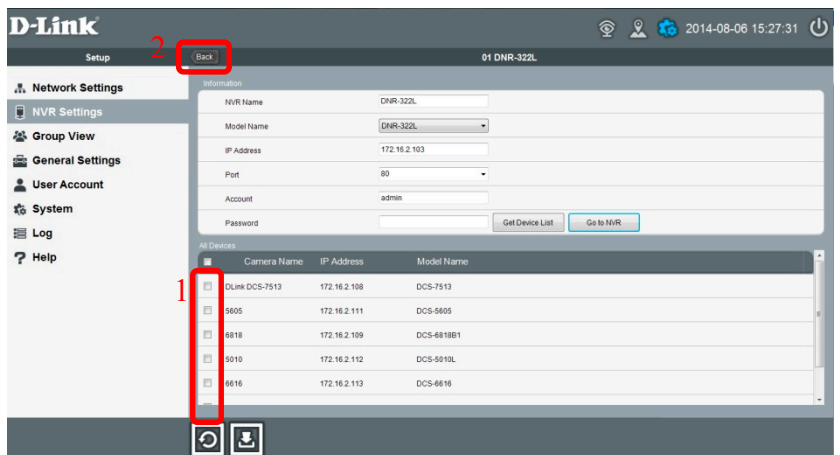

6. Repeat step 1 through step 5.

- After you are done with NVR settings, click on the “**Save Settings**” button (📁) to save all the settings.

5. How do I start Auto Scan?

- Go to Live View.
- Select a layout. For example, 4-split.
- Open Group View list in the Device Panel.
- Left-click and hold on a Group View name or NVR name. The cameras contained within must be more than 4. For example, New Group View 1 has 6 cameras.
- Drag it to the Display Panel.
- The Auto Scan button must light up (📁).
If the button does not light up (📁), user cannot enable this function.
- Click on Auto Scan button.

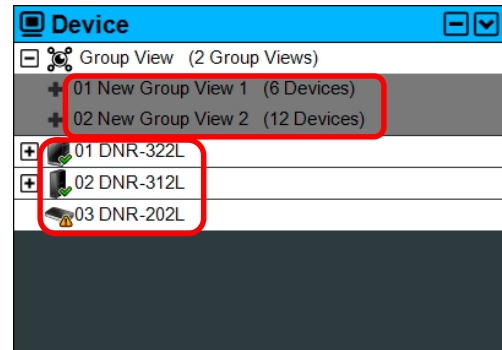

6. Why Auto Scan stops that I did not disable it?

There are certain situations that Auto Scan will stop automatically.

- System logout will stop auto scanning.
- Layout style changes will stop auto scanning.
- Group View changes will stop auto scanning.
- NVR group changes will stop auto scanning.
- Group View settings of the current auto scanned Group View is changed.
- NVR settings of the current auto scanned NVR is changed.

7. How do I start PTZ function?

- Drag and drop a PTZ camera to a Display Pane.
- The Context Menu will be shown and the PTZ button lights up.
- Click on the video directly to pan or tilt.
- Scroll mouse scroll to zoom in or out.
- The PTZ Panel will light up.
- Click on the 8 directions to pan or tilt the camera.
- Click on Zoom TELE or WIDE button to zoom in or out.

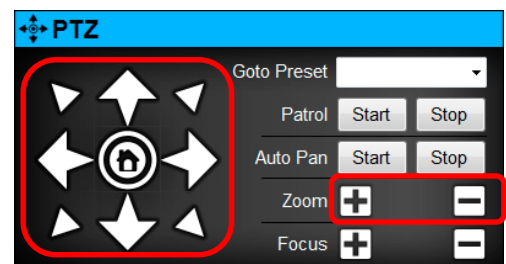

8. How do I start digital PTZ?

1. Drag and drop any one of the camera from Device Panel.
2. The Context Menu will be shown. If it is a PTZ camera, please click on the PTZ button () to disable physical PTZ function.

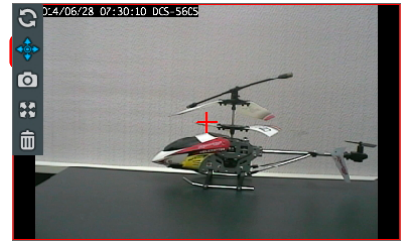

3. Left-click and drag on the screen.



4. Move the white frame to digitally pan or tilt.



9. How do I start dual monitors?

Before starting dual monitors, please configure your video cards and install two monitors. After your dual monitors are both enabled in your OS and resolution configuration is properly done, please follow the steps below to start dual monitor function of CMS.

1. Go to Setup-> System-> select the checkbox of “**Enable Secondary Monitor**”.
2. Quit the application by clicking on the **Logout** menu-> select **Quit**.
3. Log in the CMS again.
4. Dual monitor application will be opened automatically.

10. How do I close secondary monitor?

When dual monitor mode is enabled, user cannot solely close the secondary monitor. If user would like to use the primary monitor only, please disable the secondary monitor in Setup.

1. Go to Setup-> System-> deselect the checkbox of “**Enable Secondary Monitor**”.
2. Quit the application by clicking on the **Logout** menu-> select **Quit**.
3. Log in the CMS again.
4. Single monitor application will be opened automatically.