

D-View 7 Configuration Guide (Part I)

D-Link Academy

Preface

- Objective: The documentation presents D-View 7 configuration examples
- Pre-requisite: Please refer to “D-View 7 Setup Guide” for D-View 7 installation
- Equipment consists of
 - D-View 7 (installed in a Win7 64-bit notebook)
 - DGS-3120-24PC *1
 - DAP-2695 *1
 - DWL-8610AP *1
 - Laptop with wireless connections *1
- Network Topology and IP address management are shown in next slide

Network Topology

- Network Topology

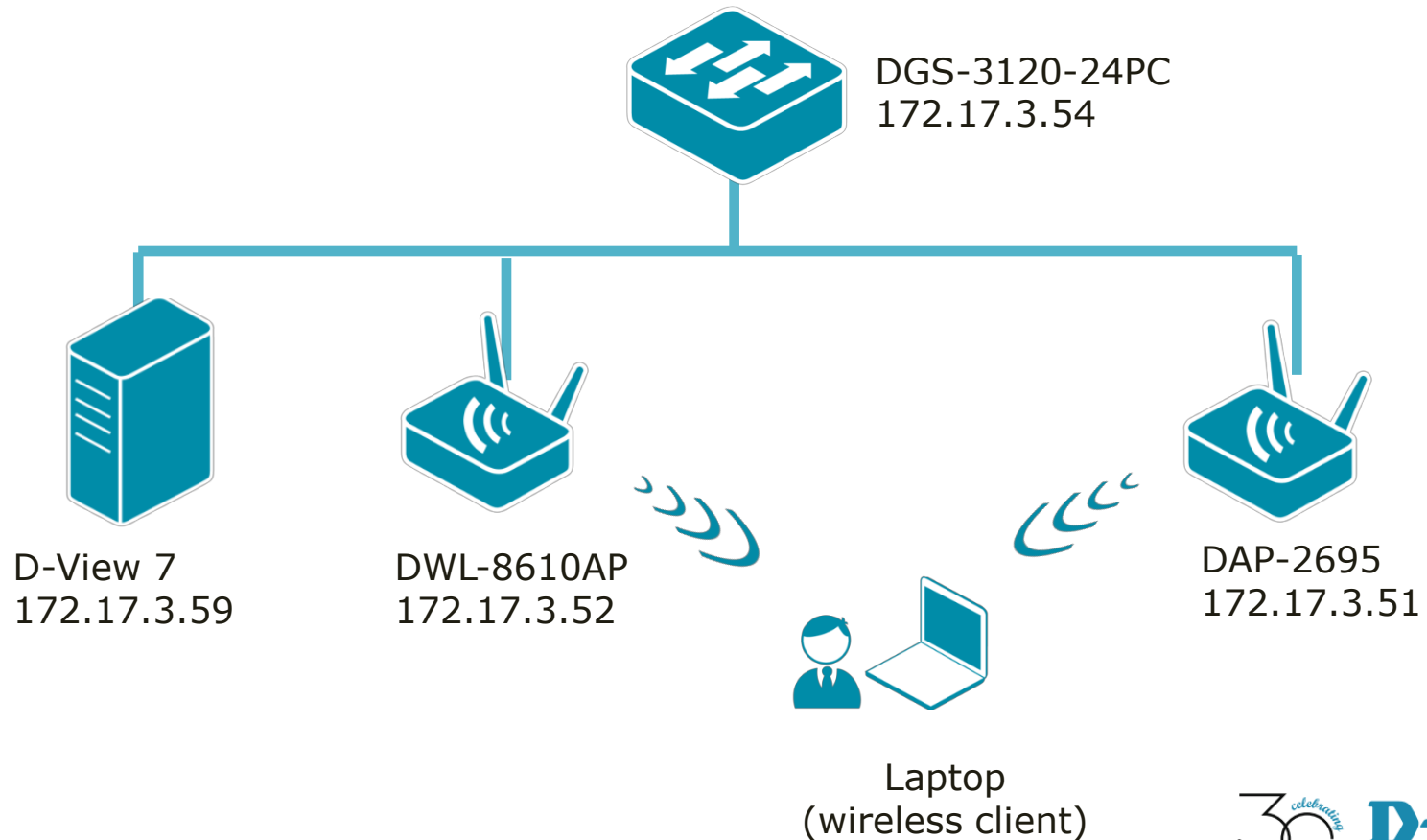

SNMP Community Configuration

Monitored Devices' SNMP community configuration

- SNMP version 1 and 2
- SNMP Read-Only (RO) Community: public
- SNMP Read-Write (RW) Community: private
- SNMP Port Number: 161
- Trap Server: 172.17.3.59 (D-View 7)

Monitored Devices Configuration

DGS-3120

- SNMP Settings (please refer below screenshot image)

SNMP Global Settings

SNMP State: Enabled Disabled

SNMP Traps Settings

Trap Type	Enabled	Disabled
SNMP Traps	<input checked="" type="radio"/>	<input type="radio"/>
SNMP Authentication Trap	<input checked="" type="radio"/>	<input type="radio"/>
Linkchange Traps	<input checked="" type="radio"/>	<input type="radio"/>
Coldstart Traps	<input checked="" type="radio"/>	<input type="radio"/>
Warmstart Traps	<input checked="" type="radio"/>	<input type="radio"/>

Monitored Devices Configuration

DGS-3120

- SNMP Settings (please refer below screenshot image)

Total Entries: 2			
Community Name	View Name	Access Right	
private	CommunityView	read_write	Delete
public	CommunityView	read_only	Delete

Monitored Devices Configuration

DAP-2695

- SNMP Settings (please refer below screenshot image)

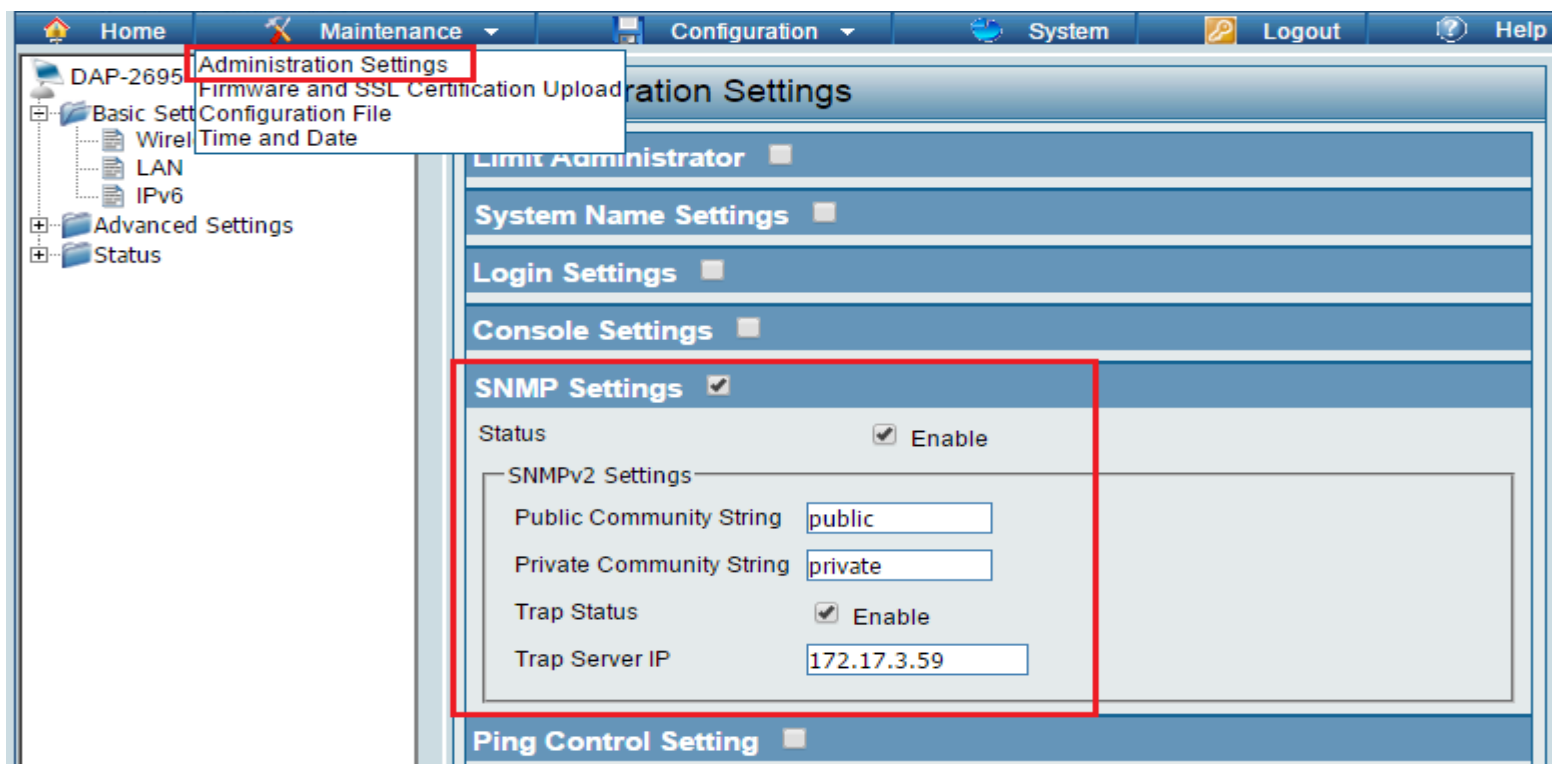

Field	Value
Status	<input checked="" type="checkbox"/> Enable
Public Community String	public
Private Community String	private
Trap Status	<input checked="" type="checkbox"/> Enable
Trap Server IP	172.17.3.59

Monitored Devices Configuration

DAP-2695

- Log Server Settings (please refer below screenshot image)

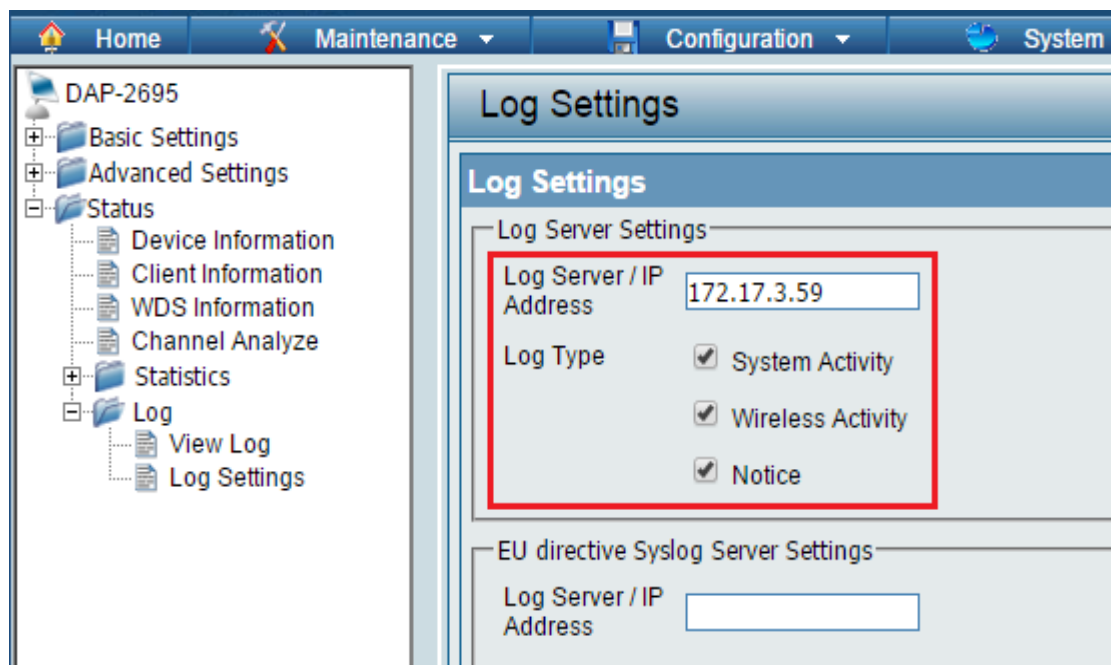

Monitored Devices Configuration

DWL-8610AP

- SNMP Settings (please refer below screenshot image)

- SNMP:** Enabled (radio button selected)
- Read-only community name (for permitted SNMP get operations):** public (Range: 1 - 256 characters)
- Port number the SNMP agent will listen to:** 161 (Range: 1025 - 65535, Default: 161)
- Allow SNMP set requests:** Enabled (radio button selected)
- Read-write community name (for permitted SNMP set operations):** private (Range: 1 - 256 characters)
- Restrict the source of SNMP requests to only the designated hosts or subnets:** Disabled (radio button selected)
- Hostname, address, or subnet of Network Management System:** (Empty field, Range: xxx.xxx.xxx.xxx/Hostname max 255 Characters)
- IPv6 hostname, address, or subnet of Network Management System:** (Empty field, Range: xxxx:xxxx:xxxx:xxxx:xxxx:xxxx:xxxx:xxxx/255 Characters)

The 'Trap Destinations' section is also visible and contains the following settings:

- Community name for traps:** Default (Range: 1 - 256 characters)
- Enabled Host Type Hostname or IP or IPv6 Address:** IPv4 172.17.3.59

D-View 7 Configurations

- D-View 7 Inventory
- Device Label
- Device Status
- Core Server Activities

D-View 7 Configurations

- **D-View 7 Inventory**
- Device Label
- Device Status
- Core Server Activities

Inventory

- The inventory list is categorized into 2 sections
 - D-View Managed
 - Unmanaged
- **D-View Managed**
 - The managed device can be further organized by applying labels forming groups of devices
 - Devices shown here counting toward node license
- **Unmanaged**
 - By default, newly discovered devices will appear in “Unmanaged” device panel view

Inventory

- To move devices from unmanaged to the managed device panel view, use the checkbox to select which devices to move. Then, click Move to Managed.

System Name	IP	MAC	Device Type	Model Name	SNMP Privilege	FW Version	HW Version	Serial Number	Discover Time
<input checked="" type="checkbox"/> 3F_3_241	172.17.3.241	D8:FE:E3:6E:4A:60	L2 GE Switch	DGS-3120-48TC	RW	3.00.522	B1	R30S3DB000013	2016-02-23 11:29
<input type="checkbox"/> DocuCentre-IV 2060	172.17.3.180	08:00:37:C1:78:12	Unknown	N/A	-	N/A	N/A	N/A	2016-02-23 11:29
<input type="checkbox"/> DWL-6610AP-DV7	172.17.3.51	3C:1E:04:F3:F5:40	Wireless AP	DWL-6610AP	RW	N/A	N/A	N/A	2016-02-25 14:10

D-View Managed Inventory

- The following screenshot describes three devices available under "D-View Managed" category

Status	System Name	IP	MAC	Device Type	Model Name	SNMP Privilege	FW Version	HW Version	Serial Number	Discover Time	Label
●	DAP-2695-DV7	172.17.3.51	78:54:2E:AA:EA:70	Standalone AP	DAP-2695	RW	1.16	N/A	N/A	2016-02-25 15:11	N/A
●	DGS-3120-24PC-DV7	172.17.3.54	84:C9:B2:16:B4:20	L2 GE Switch	DGS-3120-24PC	RW	2.50.015	A1	QT4W1B7000011	2016-02-23 11:29	N/A
●	DWL-8610AP-DV7	172.17.3.52	EC:22:80:BE:20:40	Unified AP	DWL-8610AP	RW	4.3.0.2_B034	A1	RZ6E1E9001326	2016-02-25 14:34	N/A

Inventory

Name of the columns shown in Inventory

- Status: green color, on-line; red-color, off-line; gray-color, unknown
- System Name: Device name being configured
- IP: The IP address of the monitored device
- MAC: The MAC address of the monitored device
- Device Type: Type of the devices, such as Standalone AP, L2 GE Switch, Unified AP
- Model Name: Device model
- SNMP Privilege: RW (Read and Write), RO (Read Only)
- Firmware Version: The firmware version of the monitored device
- Hardware Version: The hardware version of the monitored device

Inventory Search (1/4)

- Q: Could we conduct search function among those devices?
- A: Yes. Please double click "Advanced Search" icon, and input proper criteria for searching

D-View Managed Total 3 (● 3 ● 0 ● 0)

Status	System Name	IP	MAC	Device Type	Model Name	SNMP Privilege	FW Version	Version	Number	Time	Label
●	DAP-2695-DV7	172.17.3.51	78:54:2E:AA:EA:70	Standalone AP	DAP-2695	RW	1.16	N/A	N/A	2016-02-25 15:11	

D-View Managed Total 3 (● 3 ● 0 ● 0)

Advanced Search × Export

Status	All	System Name		Device Type	All
Model Name		Discover Time	From	IP Range	. . .
			To		. . .

Search Close

Inventory Search (2/4)

- For example, pick up "Standalone AP" from Device Type and click Search

D-View Managed Total 3 (● 3 ● 0 ● 0)

Advanced Search × **Export**

Status: All ▼ System Name:

Model Name: Discover Time: From To

Device Type: IP Range: ▼

- All
- Wireless AP
- Unified AP
- Standalone AP**
- L2 GE Switch
- Unknown

Close

Inventory Search (3/4)

- Then verify the latest output, as shown below screenshot

D-View Managed Total 1 (● 1 ● 0 ● 0)

Advanced Search × **Export**

Status: All System Name: Device Type: Standalone AP
Model Name: Discover Time: From IP Range: . . .
To . . .

Search **Close**

Status	System Name	IP	MAC	Device Type	Model Name	SNMP Privilege	FW Version	HW Version	Serial Number	Discover Time	Label
●	DAP-2695-DV7	172.17.3.51	78:54:2E:AA:EA:70	Standalone AP	DAP-2695	RW	1.16	N/A	N/A	2016-02-25 15:11	

Inventory Search (4/4)

- Double click Export icon in the upper right hand side and review device list in a CSV file

D-View Managed Total 3 (3 0 0)

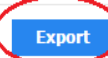
Search "Keyword" 												
<input type="checkbox"/>	Status	System Name	IP	MAC	Device Type	Model Name	SNMP Privilege	FW Version	HW Version	Serial Number	Discover Time	Label
<input type="checkbox"/>	●	DAP-2695-DV7	172.17.3.51	78:54:2E:AA:EA:70	Standalone AP	DAP-2695	RW	1.16	N/A	N/A	2016-02-25 15:11	N/A
<input type="checkbox"/>	●	DGS-3120-24PC-DV7	172.17.3.54	84:C9:B2:16:B4:20	L2 GE Switch	DGS-3120-24PC	RW	2.50.015	A1	QT4W1B7000011	2016-02-23 11:29	N/A
<input type="checkbox"/>	●	DWL-8610AP-DV7	172.17.3.52	EC:22:80:BE:20:40	Unified AP	DWL-8610AP	RW	4.3.0.2_B034	A1	RZ6E1E9001326	2016-02-25 14:34	N/A

A	B	C	D	E	F	G	H	I	J	K
Status	System Name	IP	MAC	Device Type	Model Name	FW Version	HW Version	Serial Num	Discover T	Label
Online	DAP-2695	172.17.3.51	78:54:2E:AA:EA:70	Standalone AP	DAP-2695	1.16	N/A	N/A	2/25/2016	N/A
Online	DGS-3120	172.17.3.54	84:C9:B2:16:B4:20	L2 GE Switch	DGS-3120	2.50.015	A1	QT4W1B7000011	2/23/2016	N/A
Online	DWL-8610	172.17.3.52	EC:22:80:BE:20:40	Unified AP	DWL-8610	4.3.0.2_B034	A1	RZ6E1E9001326	2/25/2016	N/A

D-View 7 Configurations

- D-View 7 Inventory
- **Device Label**
- Device Status
- Core Server Activities

Device Label

- When managing a large number of network equipment, we might be experiencing difficulty to locate a specific device
- Under the circumstances, utilizing a label in devices should make this task easier
- It is also possible, if we would like to assign the same devices for different labels to manage

Device Labels Configurations (1/5)

- Configuration steps are shown below
- Step 1: Menu: Home > Inventory; Double click "+" sign to create a label
- A popup window will open for the users to enter a unique label name

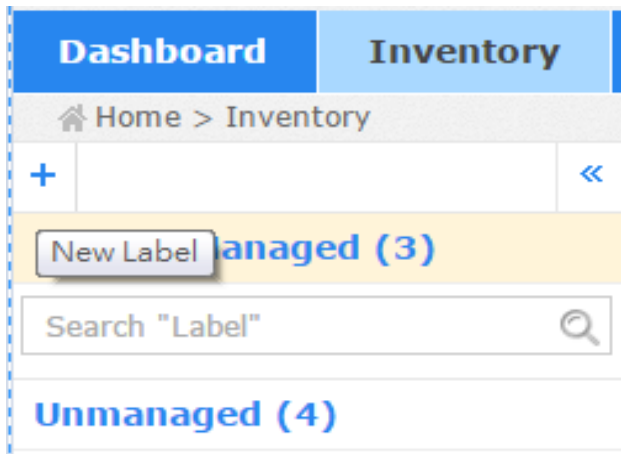

Device Labels Configurations (2/5)

- Step 2: Input label name, and select proper color. Click "Create" button

Create New Label ×

Name*

Label Color 

Description

Create

Device Labels Configurations (3/5)

- Step 3: change shall be applied immediately

Home > Inventory Saved Successfully

+ << Taipei Total 0 (● 0 ● 0 ● 0)

D-View Managed (3)

Search "Label" 🔍

▶ Taipei(0) ☰

Unmanaged (4)

Status	System Name	IP	MAC	Device Type	Model Name	SNMP Privilege	FW Version
No Data Found							

Device Labels Configurations (4/5)

- Step 4: Build association between device and label, by using the checkbox to select device. Then, we can pull down Label list and select "Taipei." Click Apply.

D-View Managed Total 3 (● 3 ● 0 ● 0)

Label ▼ Move to Unmanaged

<input type="checkbox"/>	Status	System Name	IP
<input checked="" type="checkbox"/>	●	DAP-2695-DV7	172.17.3.51
<input type="checkbox"/>	●	DGS-3120-24PC-DV7	172.17.3.54
<input type="checkbox"/>	●	DWL-8610AP-DV7	172.17.3.52

Monitor Maintenance System

D-View Managed Total 3 (● 3 ● 0 ● 0)

Label ▼ Move to Unmanaged

Taipei

Apply

<input type="checkbox"/>	Status	System Name	IP
<input checked="" type="checkbox"/>	●	DAP-2695-DV7	172.17.3.51
<input type="checkbox"/>	●	DGS-3120-24PC-DV7	172.17.3.54
<input type="checkbox"/>	●	DWL-8610AP-DV7	172.17.3.52

Device Labels Configurations (5/5)

- Step 5: Verify the configuration, as shown below image.

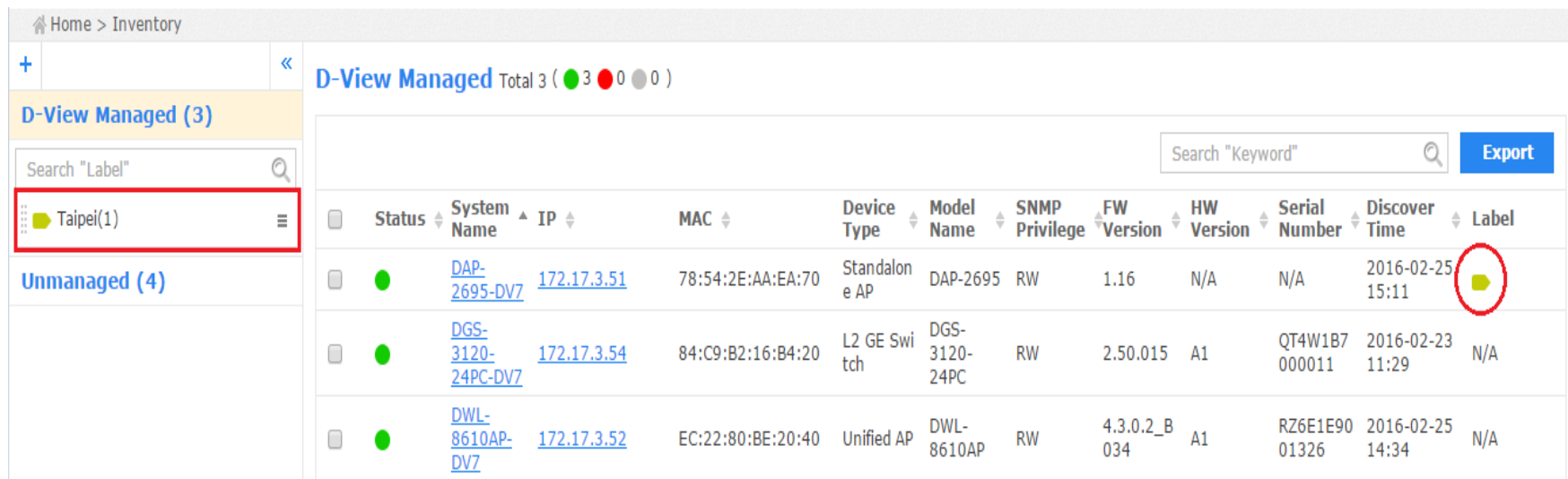

Status	System Name	IP	MAC	Device Type	Model Name	SNMP Privilege	FW Version	HW Version	Serial Number	Discover Time	Label
●	DAP-2695-DV7	172.17.3.51	78:54:2E:AA:EA:70	Standalone AP	DAP-2695	RW	1.16	N/A	N/A	2016-02-25 15:11	▶
●	DGS-3120-24PC-DV7	172.17.3.54	84:C9:B2:16:B4:20	L2 GE Switch	DGS-3120-24PC	RW	2.50.015	A1	QT4W1B7000011	2016-02-23 11:29	N/A
●	DWL-8610AP-DV7	172.17.3.52	EC:22:80:BE:20:40	Unified AP	DWL-8610AP	RW	4.3.0.2_B034	A1	RZ6E1E9001326	2016-02-25 14:34	N/A

Device Label Changes

- To rename or delete an inventory label, just click on the drop down menu item located on the right part of the inventory label name
- Please refer below screenshot image

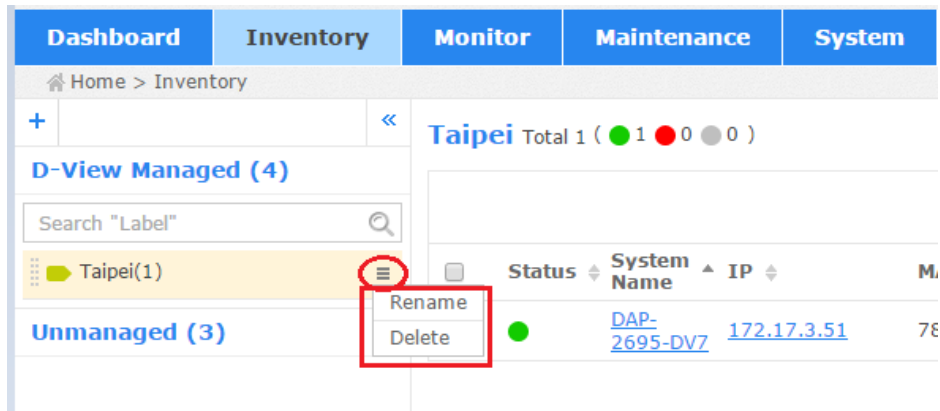

Status	System Name	IP	M
●	DAP-2695-DV7	172.17.3.51	78

Current Device Status

- Q: In addition to Inventory, where-else can we view the summary of “Current Device Status?”
- A: Please go to menu: Dashboard > Overview, then, you can see the summary information, on-line/off-line devices

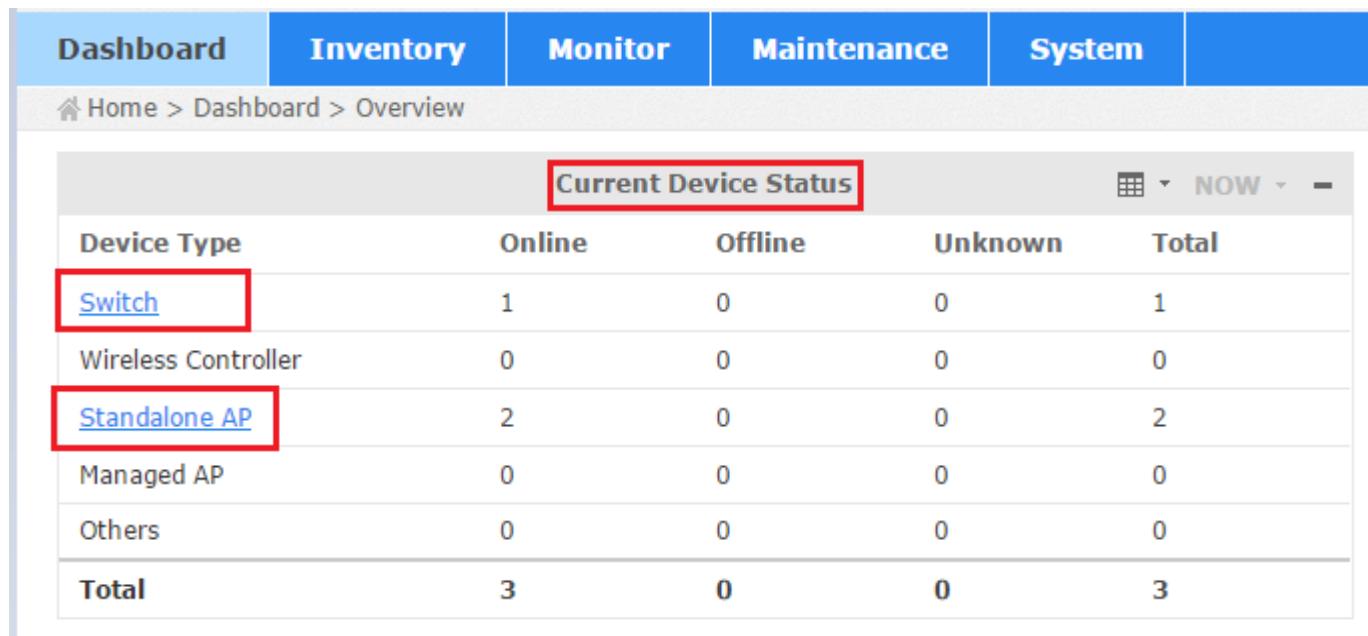

Device Type	Online	Offline	Unknown	Total
Switch	1	0	0	1
Wireless Controller	0	0	0	0
Standalone AP	2	0	0	2
Managed AP	0	0	0	0
Others	0	0	0	0
Total	3	0	0	3

Device View

- Q: If we click "standalone AP" as indicated in last slide, which of the D-View 7 functions would be presented?
- A: Menu bar: Home > Monitor > Device View

Status	Event	System Name	IP	MAC	Model Name	SNMP Privilege	Vendor	Uptime	Connection Time	Managed Status	Managed by
●		DAP-2695-DV7	172.17.3.51	78:54:2E:AA:EA:70	DAP-2695	RW	D-Link	0 day 0:25:52	N/A	Standalone	N/A
●	■	DWL-8610AP-DV7	172.17.3.52	EC:22:80:BE:20:40	DWL-8610AP	RW	D-Link	0 day 0:26:00	N/A	Standalone	N/A

Device View

- Q: Under "Device View" session, any other information can be seen here?
- A: Please click "+" icon and verify/add available items for user preference. Then check Apply

D-View 7 Configurations

- D-View 7 Inventory
- Device Label
- Device Status
- **Core Server Activities**

Core Server

- Core Server is where D-View 7 being installed
- In Home > Dashboard > Overview, we can view the following information
 - Core Server CPU Utilization
 - Core Server Memory Utilization
 - Core Server Storage
 - Core Server Traffic

Core Server

- The following screen shot is an example of Core Server activities

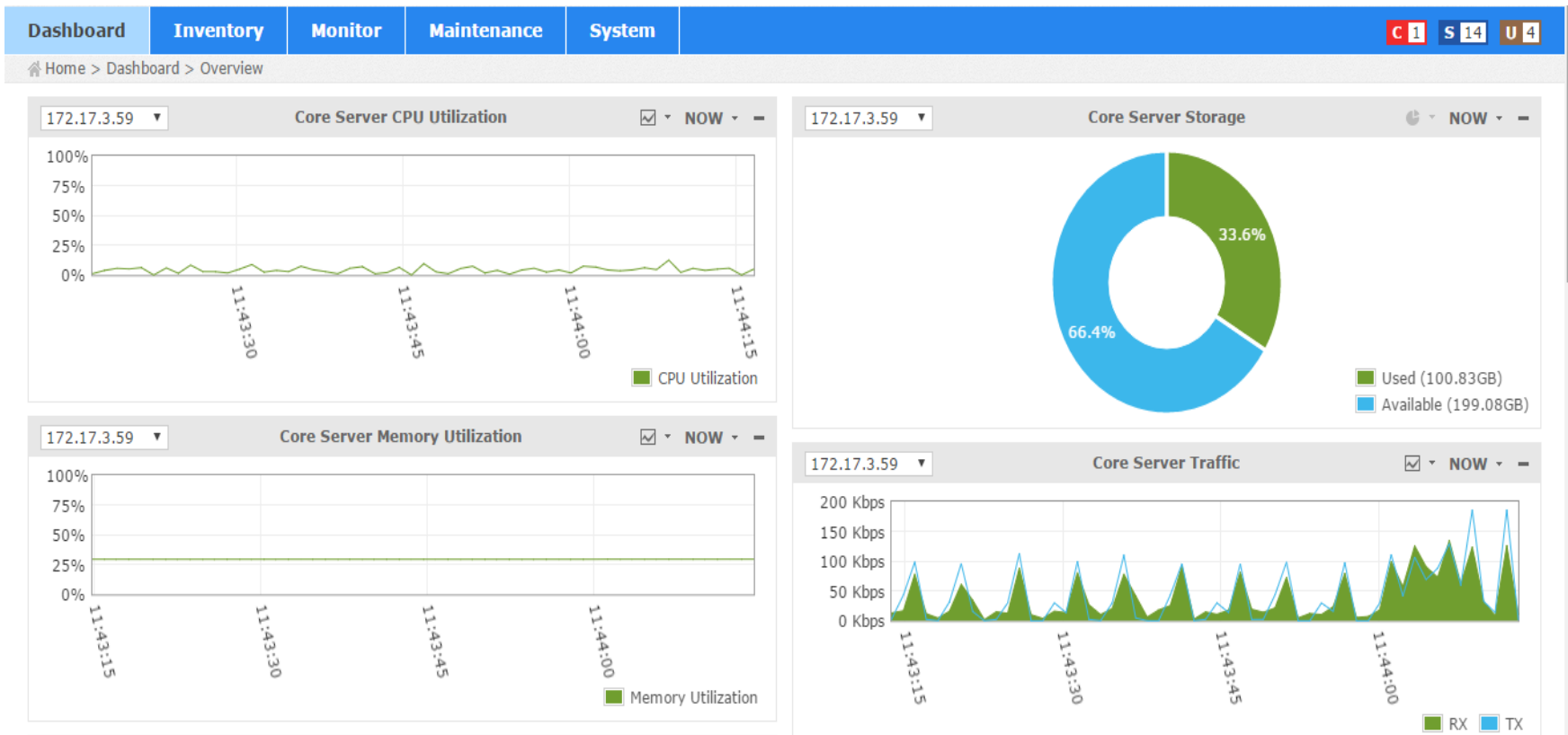

Core Server CPU Utilization

- Q: As of Core Server CPU utilization, what are the available time-frame information options?
- A: 1-Day, 7-Day, 1-Month, 3-Month, 6-Month, and 1-Year

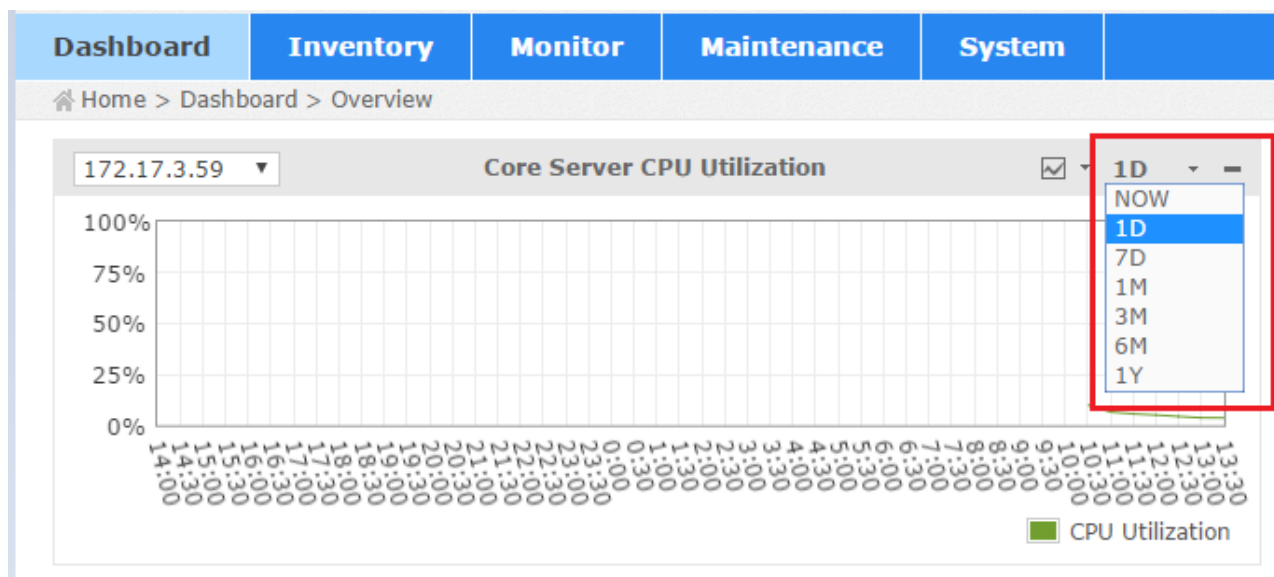

Core Server System Log

- Core Server System Log
- The system logs view shows a list of all events that have been taken place on the D-View 7
- Menu: Home > System > System Logs

Time	Category	User	Action	Target	Message
2016-03-01 11:53	Device	admin	Manage	academy (172.17.3.59)	
2016-03-01 11:29	User	admin	Login	N/A	
2016-03-01 11:29	User	admin	Login	N/A	
2016-03-01 11:27	Probe	N/A	Login	local	
2016-03-01 11:27	Probe	N/A	Logout	local	
2016-03-01 11:25	System	CoreServer	Start	N/A	
2016-03-01 11:21	Probe	N/A	Login	local	
2016-03-01 11:20	Probe	N/A	Logout	local	
2016-03-01 11:19	System	CoreServer	Start	N/A	
2016-03-01 11:15	User	admin	Logout	N/A	

Core Server System Log

- Core Server System Log
- The search function offers preferred query result
- For example, use search criteria of “User: CoreServer; Action: Start” to view the time of core server starts

Dashboard Inventory Monitor Maintenance System C 1 S 15 U 3

Home > System > System Logs

Advanced Search ▲ Export

Time From To

Category All

User CoreServer

Action Start

Target

Search Close

Core Server System Log

- Core Server System Log
- The search function offers preferred query result
- For example, use search criteria of "User: CoreServer; Action: Start" to view the time of core server starts

Time ▼	Category ◆	User ◆	Action ◆
2016-03-01 11:25	System	CoreServer	Start
2016-03-01 11:19	System	CoreServer	Start
2016-03-01 11:15	System	CoreServer	Start
2016-03-01 11:15	System	CoreServer	Start
2016-03-01 10:12	System	CoreServer	Start
2016-02-26 15:11	System	CoreServer	Start
2016-02-26 13:57	System	CoreServer	Start
2016-02-26 12:03	System	CoreServer	Start
2016-02-26 09:56	System	CoreServer	Start

Thank You!