

Screensies for D-link AirPremier AP Manager for DWL-3200AP

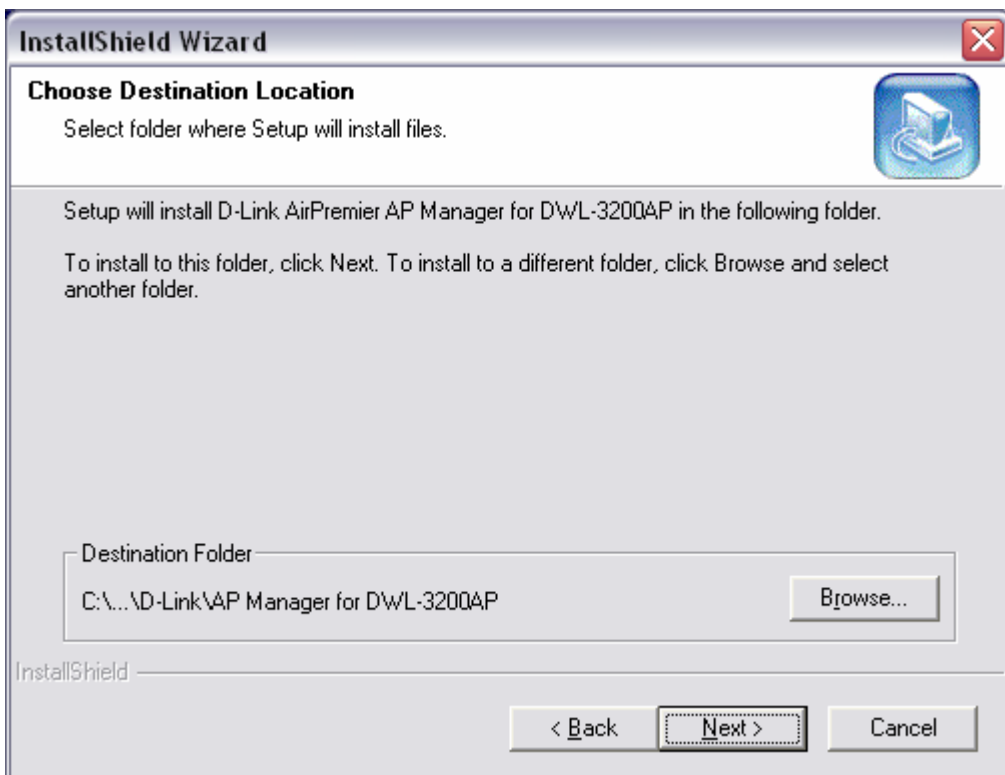

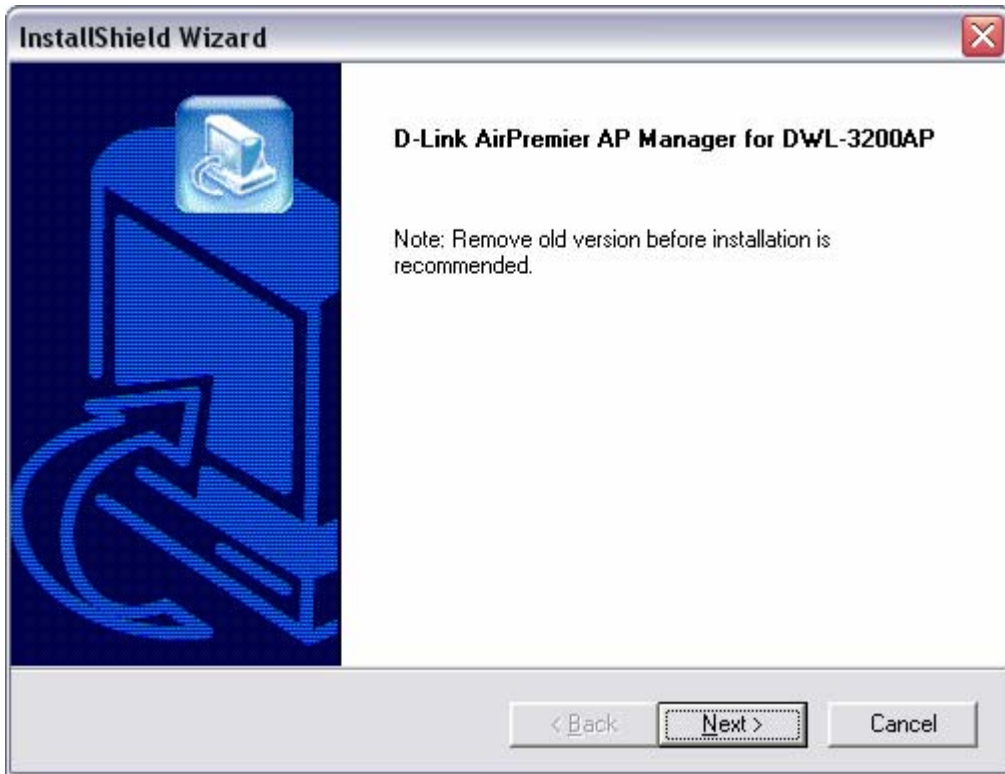
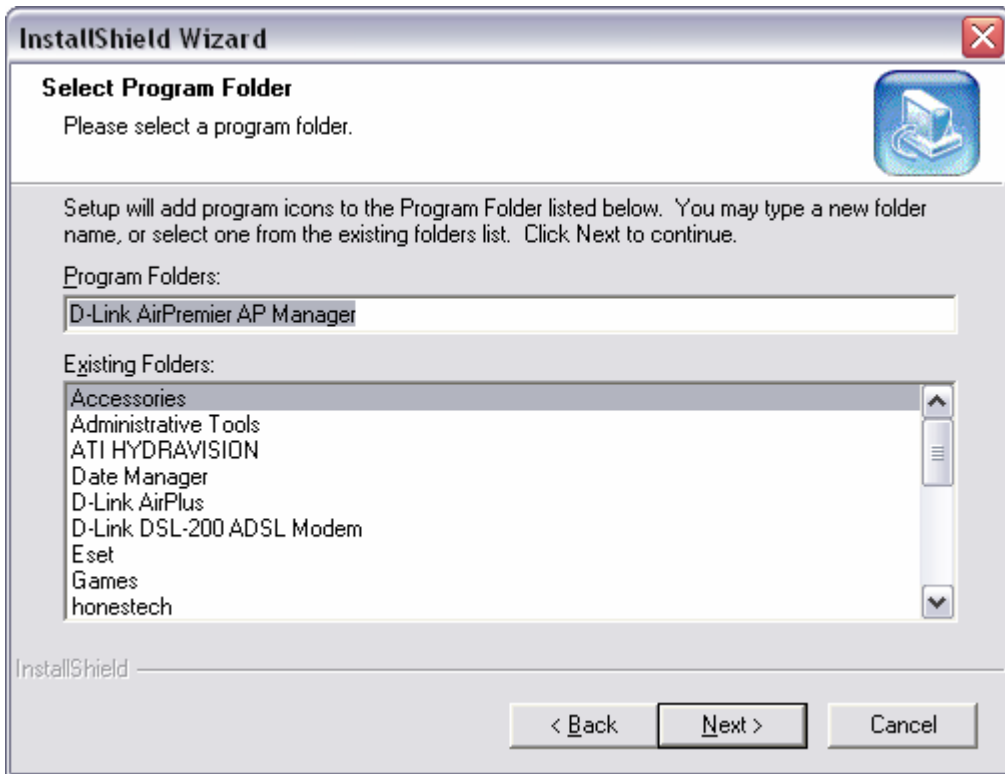

D-Link AirPremier AP Manager

D-Link
Building Networks the Right Way

D-Link AirPremier AP Manager

Device List:

Exist	Model Name	MAC Address	IP Address	Netmask	F/W Version	Device Name	Action	Status
✓	DWL-3200AP	001195DF6DEF	192.168.0.50	255.255.25...	v2.00	D-Link Acce...		

Action Message

IP Setting

IP Address: 192 . 168 . 0 . 50

IP Netmask: 255 . 255 . 255 . 0

OK Cancel

Device Configuration

General | Wireless | Security | Filter | AP Mode | DHCP Server | Client Info | Multi-SSID

Device Name: D-Link Access Point

LAN

IP Address: 192, 168, 0, 50 Gateway: 192, 168, 0, 1

Subnet Mask: 255, 255, 255, 0 DHCP Client: Disable

Telnet

Telnet Support: Enable

Telnet Timeout: 3 Minute(s)

Check All | Clear Checks | Refresh | Apply | Open | Save | Exit

Select firmware image file

Look in: Firmware

File name:

Files of type: *.*

Open | Cancel

System Setting ✖

Access Password

Setting Timeout (s)

Reboot Time (s)

Configuration Upload Time (s)

Configuration Download Time (s)

Configuration Flash Update Time (s)

Factory Reset Time (s)

F/W Download Time (s)

F/W Flash Update Time (s)

Timing Tolerance (s)

Discovery Timeout (s)

Discovery Packets Number

SiteSurvey GetTime(s)

ClientInfo GetTime(s)

Auto Refresh

