

DSC-1000

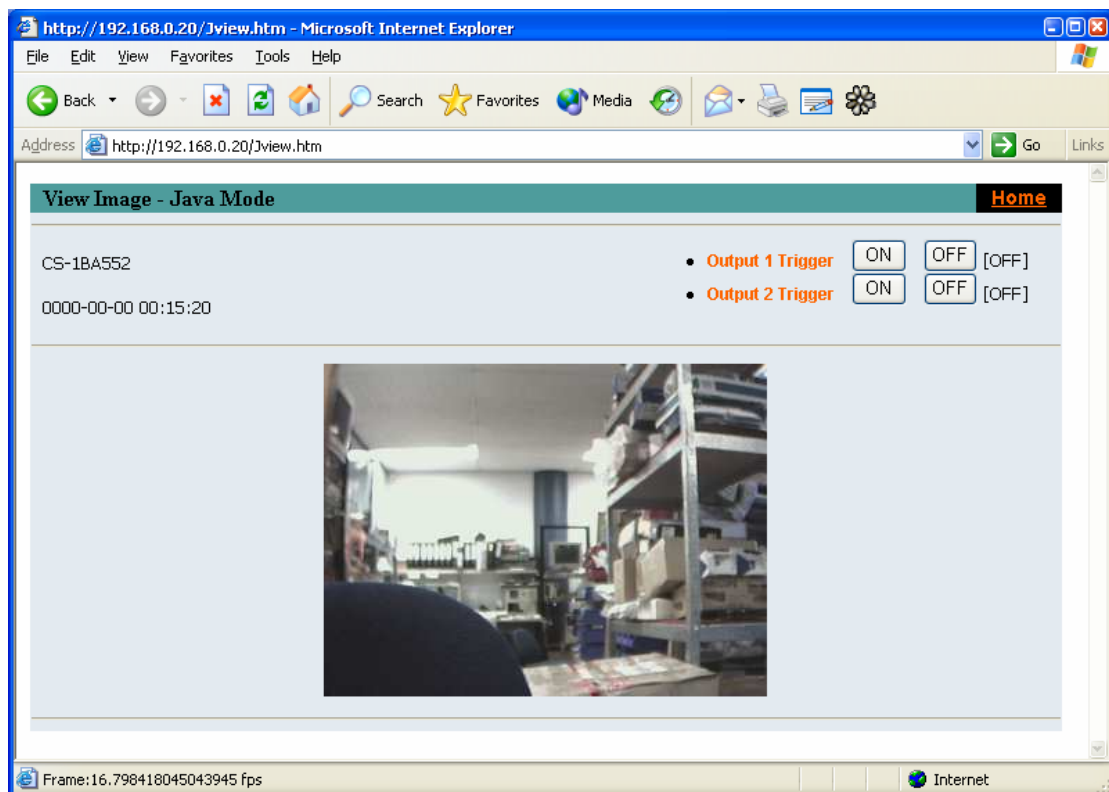

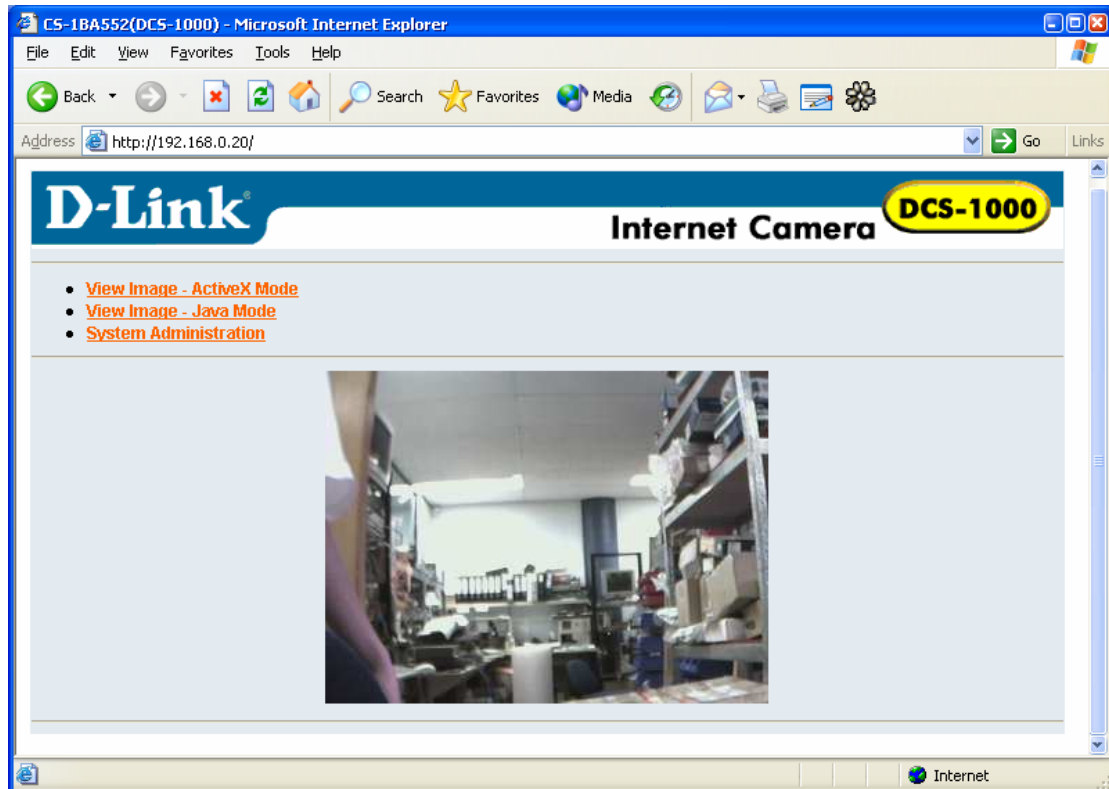
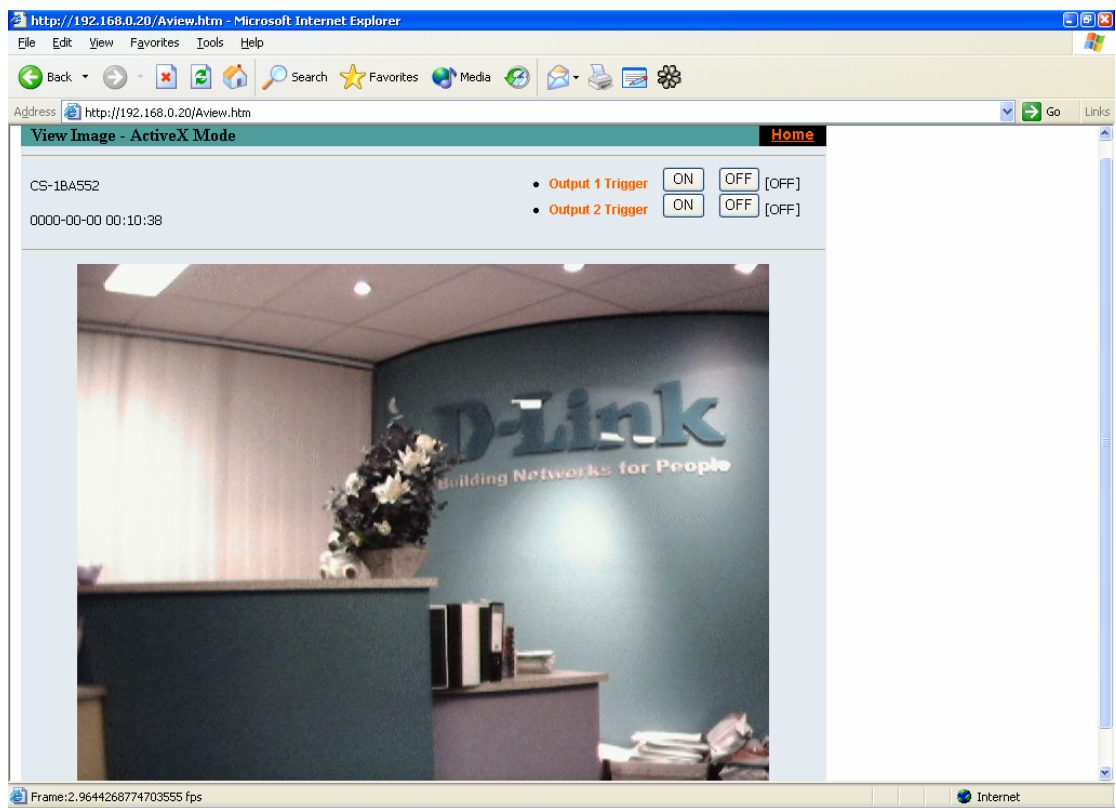
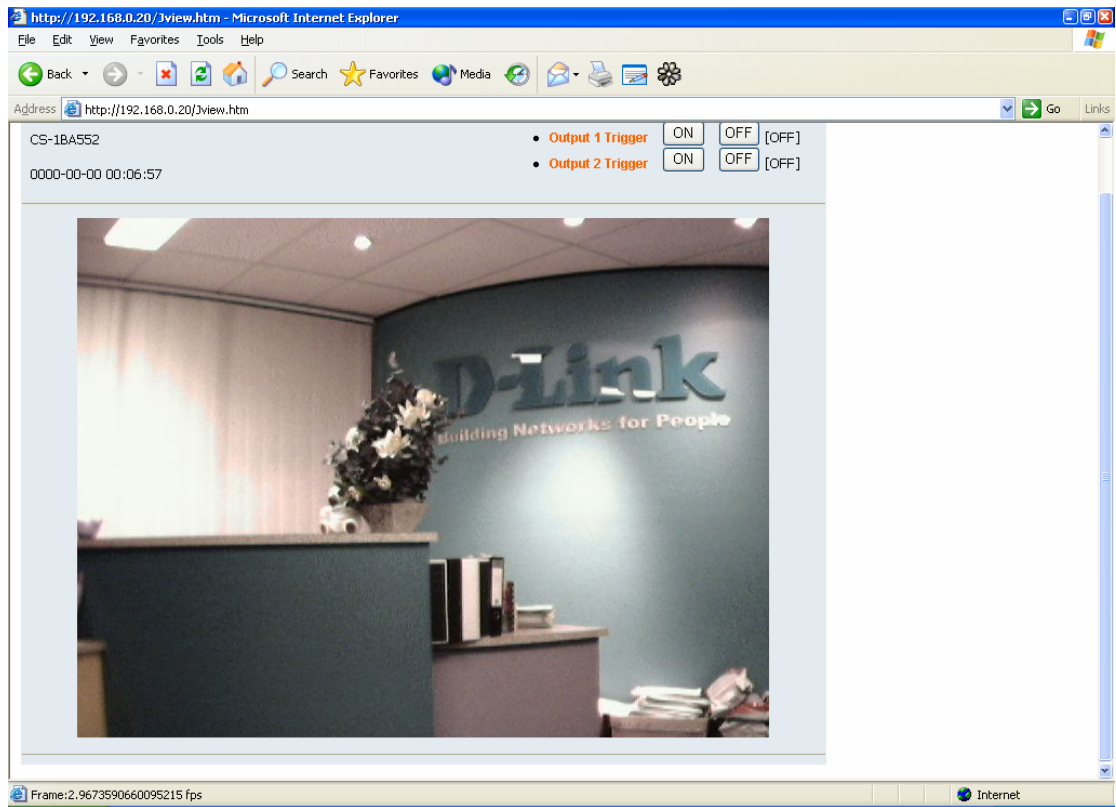

http://192.168.0.20/Content.htm - Microsoft Internet Explorer

File Edit View Favorites Tools Help

Address http://192.168.0.20/Content.htm Go

D-Link Internet Camera DCS-1000

System Image Users DateTime Trigger Information Tools Home

System

Camera Name : CS-1BA552

Location :

Admin

Admin ID :

Admin Password :

Confirm Password :

IP Assignment

☒ Manually Assign

IP Address : 192.168.0.20

Subnet Mask : 255.255.255.0

Default Gateway : 0.0.0.0

☐ Assign Automatically Using

☐ RARP

☐ BOOTP

☐ DHCP

☐ PPPoE

Service Name :

User ID :

Password :

http://192.168.0.20/Content.htm - Microsoft Internet Explorer

File Edit View Favorites Tools Help

Address http://192.168.0.20/Content.htm Go

D-Link Internet Camera DCS-1000

| System | Image | Users | DateTime | Trigger | Information | Tools | Home |
|---|-------|-------|----------|---------|-------------|-------|------|
| <p>Default Gateway : <input type="text" value="U.U.U.U"/></p> <p><input type="radio"/> Assign Automatically Using</p> <p><input type="checkbox"/> RARP</p> <p><input type="checkbox"/> BOOTP</p> <p><input type="checkbox"/> DHCP</p> <p><input type="checkbox"/> PPPoE</p> <p>Service Name : <input type="text"/></p> <p>User ID : <input type="text"/></p> <p>Password : <input type="text"/></p> | | | | | | | |
| <p>DNS IP Address</p> <p>1 : <input type="text" value="0.0.0.0"/></p> <p>2 : <input type="text" value="0.0.0.0"/></p> | | | | | | | |
| <p>LED Control <input checked="" type="radio"/> Normal <input type="radio"/> OFF <input type="radio"/> Dummy</p> | | | | | | | |
| <p>Loading ActiveX From <input type="text"/></p> | | | | | | | |
| <p>Open Second Port <input type="radio"/> Yes <input checked="" type="radio"/> No</p> <p>1 : Web Server - Default 80 <input type="text" value="0"/></p> <p>2 : Transfer Image - Default 8481 <input type="text" value="0"/></p> <p><input type="button" value="Save"/> <input type="button" value="Cancel"/></p> | | | | | | | |

http://192.168.0.20/Content.htm - Microsoft Internet Explorer

File Edit View Favorites Tools Help

Address http://192.168.0.20/Content.htm Go

D-Link Internet Camera DCS-1000

System Image Users DateTime Trigger Information Tools Home

Image

Video Resolution ☐ 160 x 120 ☒ 320 x 240 ☐ 640 x 480

Compression Rate ☐ Very Low ☐ Low ☒ Medium ☐ High ☐ Very High

Frame Rate ☐ 1 ☐ 5 ☐ 7 ☐ 15 ☐ 20 ☒ Auto (Frames/Sec.)

Brightness Control

Contrast Control

Hue Control

Light Frequency ☐ 50 Hz ☒ 60 Hz

http://192.168.0.20/Content.htm - Microsoft Internet Explorer

File Edit View Favorites Tools Help

Address http://192.168.0.20/Content.htm Go

D-Link Internet Camera DCS-1000

System Image Users DateTime Trigger Information Tools Home

Users

Add User

User Name :

User Password :

I/O Output Control : ☐ Yes ☒ No

Delete User

http://192.168.0.20/Content.htm - Microsoft Internet Explorer

File Edit View Favorites Tools Help

Address http://192.168.0.20/Content.htm Go

D-Link Internet Camera DCS-1000

System Image Users **DateTime** Trigger Information Tools Home

Date & Time

☒ Synchronized with Time Server

IP Address :

Protocol : ☒ NTP ☐ Time

TimeZone : Hours

☐ Set Manually

Date : (yyyy-mm-dd)

Time : (hh:mm:ss)

Save Cancel

File Edit View Favorites Tools Help

Address http://192.168.0.20/Content.htm Go

D-Link Internet Camera DCS-1000

System Image Users **DateTime** Trigger Information Tools Home

I/O Input 1 Trigger

☐ Send e-mail attached with image

SMTP Server Address :

Sender e-mail Address :

Receiver e-mail Address :

Sending Interval : Seconds

Sending Times :

☐ Trigger I/O Output

☐ Output 1 Time : Seconds

☐ Output 2 Time : Seconds

I/O Input 2 Trigger

☐ Send e-mail attached with image

SMTP Server Address :

Sender e-mail Address :

Receiver e-mail Address :

Sending Interval : Seconds

Sending Times :

☐ Trigger I/O Output

☐ Output 1 Time : Seconds

☐ Output 2 Time : Seconds

Save Cancel

http://192.168.0.20/Content.htm - Microsoft Internet Explorer

File Edit View Favorites Tools Help

Address http://192.168.0.20/Content.htm Go

D-Link® Internet Camera DCS-1000

[System](#) [Image](#) [Users](#) [DateTime](#) [Trigger](#) [Information](#) [Tools](#) [Home](#)

Information

| | |
|------------------|-------------------|
| Model | DCS-1000 |
| Firmware Version | 1.03 (2002-01-16) |
| Mac Address | 00 50 BA 1B A5 52 |
| IP Address | 192.168.0.20 |

http://192.168.0.20/Content.htm - Microsoft Internet Explorer

File Edit View Favorites Tools Help

Address http://192.168.0.20/Content.htm Go

D-Link® Internet Camera DCS-1000

[System](#) [Image](#) [Users](#) [DateTime](#) [Trigger](#) [Information](#) [Tools](#) [Home](#)

Tools

| | |
|---------------|---|
| Reset | Do you really want to reset this device? <input type="button" value="YES"/> |
| Factory Reset | Do you really want to factory reset this device? <input type="button" value="YES"/> |

DCS-1000

D-Link
Building Networks for People

High-Quality Streaming Internet Camera
View Camera Remotely Using Standard Web Browser

NO PC REQUIRED

24/7 TECH SUPPORT

10/100 CONNECTION

DCS-1000



● IPView
● Xplug Control
● Adobe Acrobat
● View Manual (PDF)
● Visit www.dlink.com

CLOSE

Internet
Camera

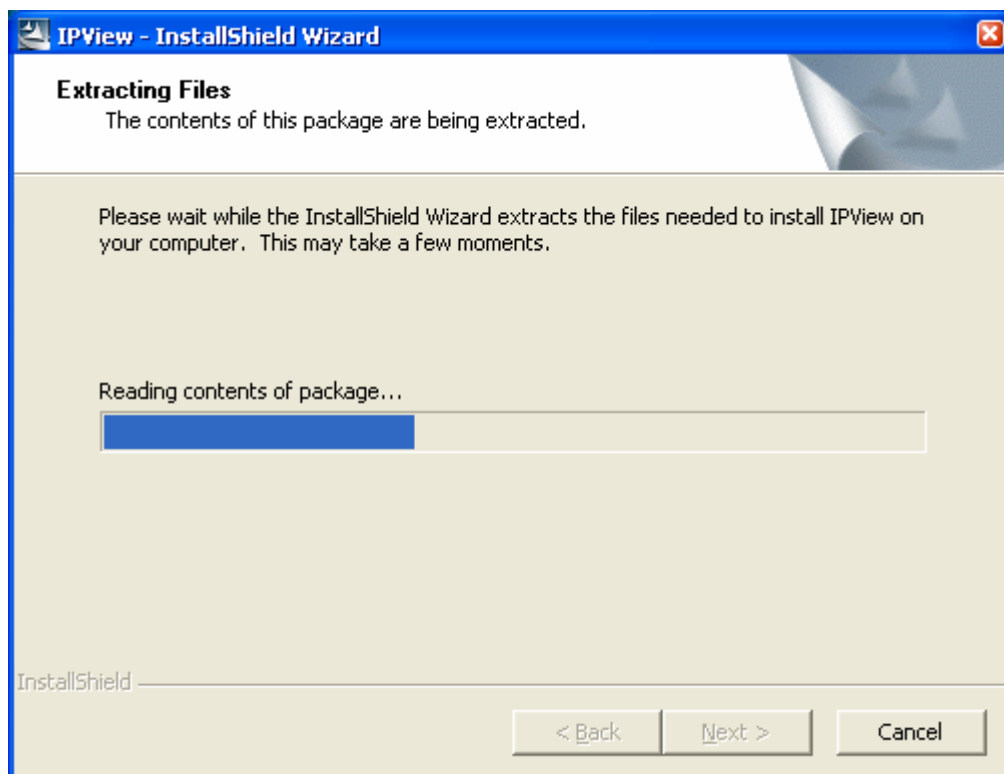

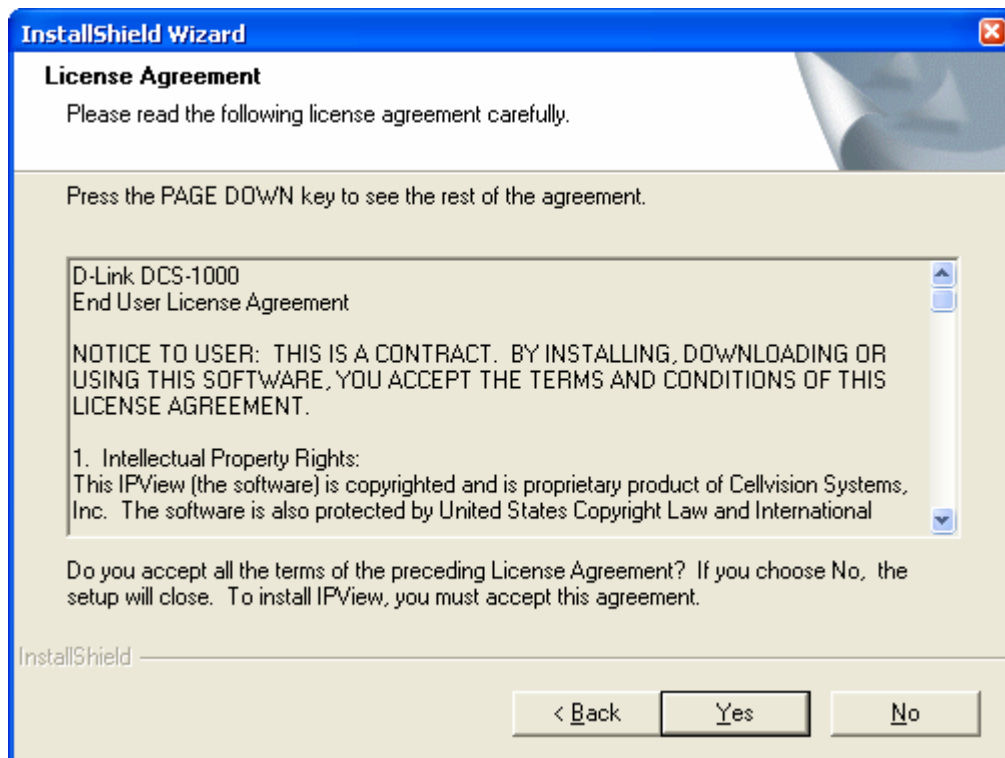
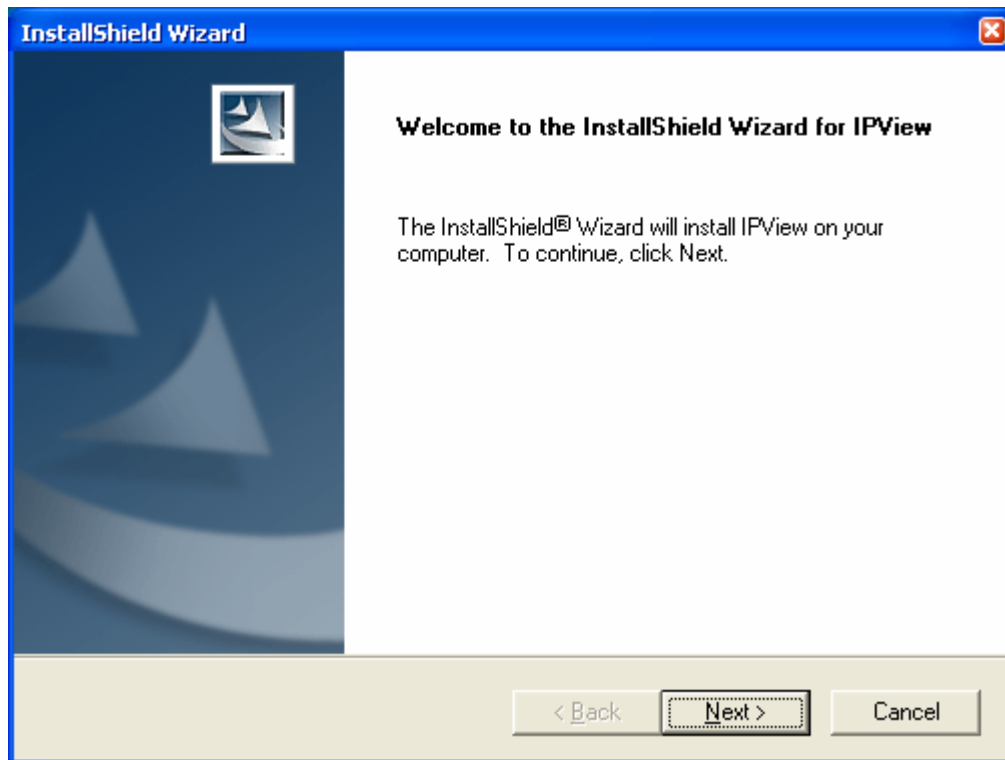

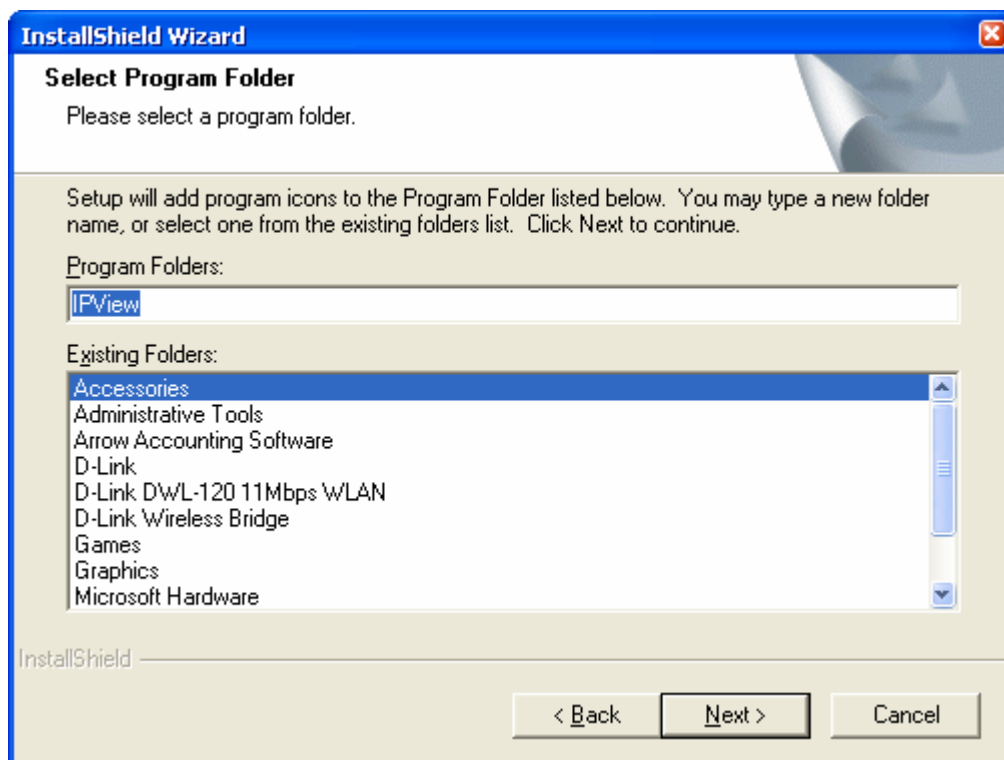
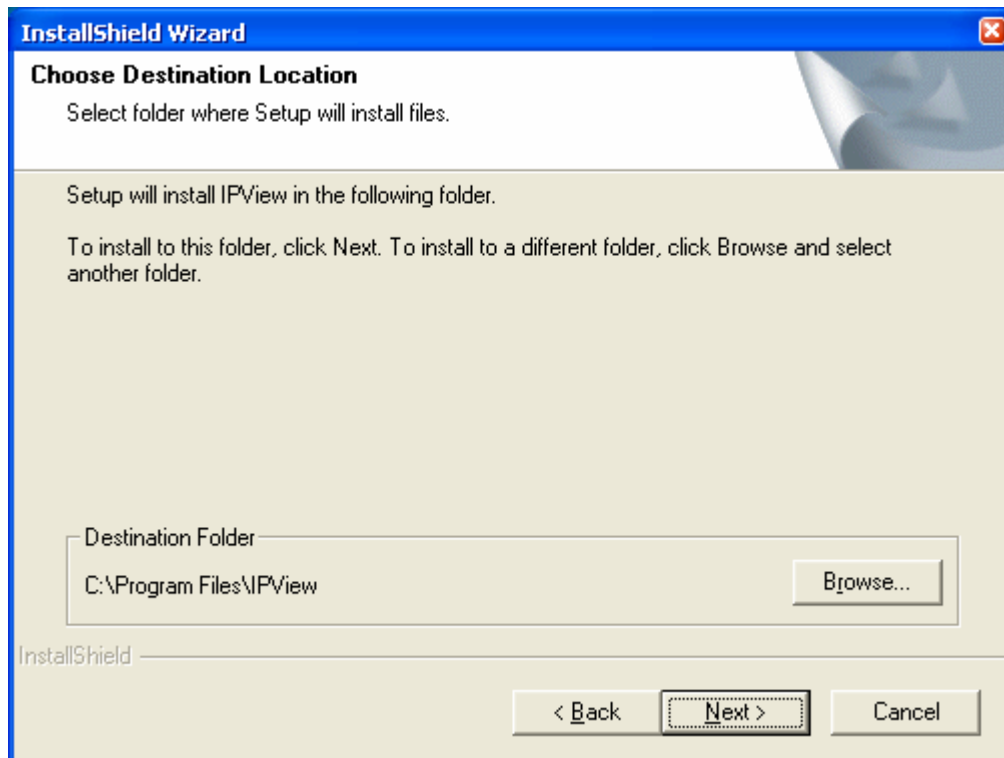

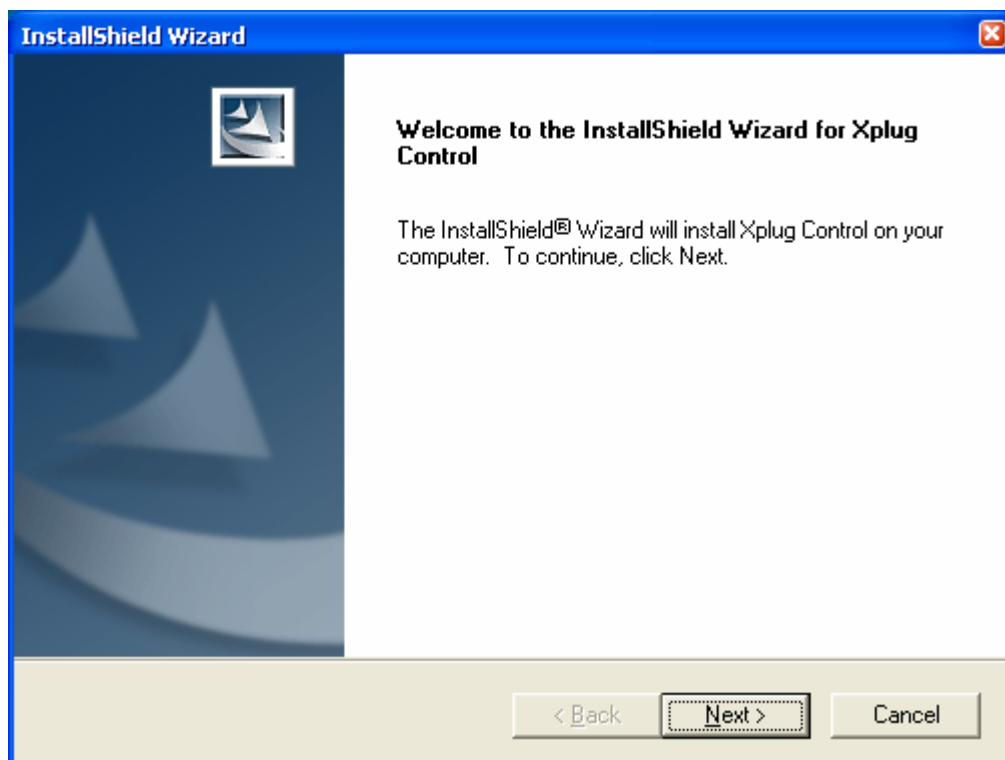
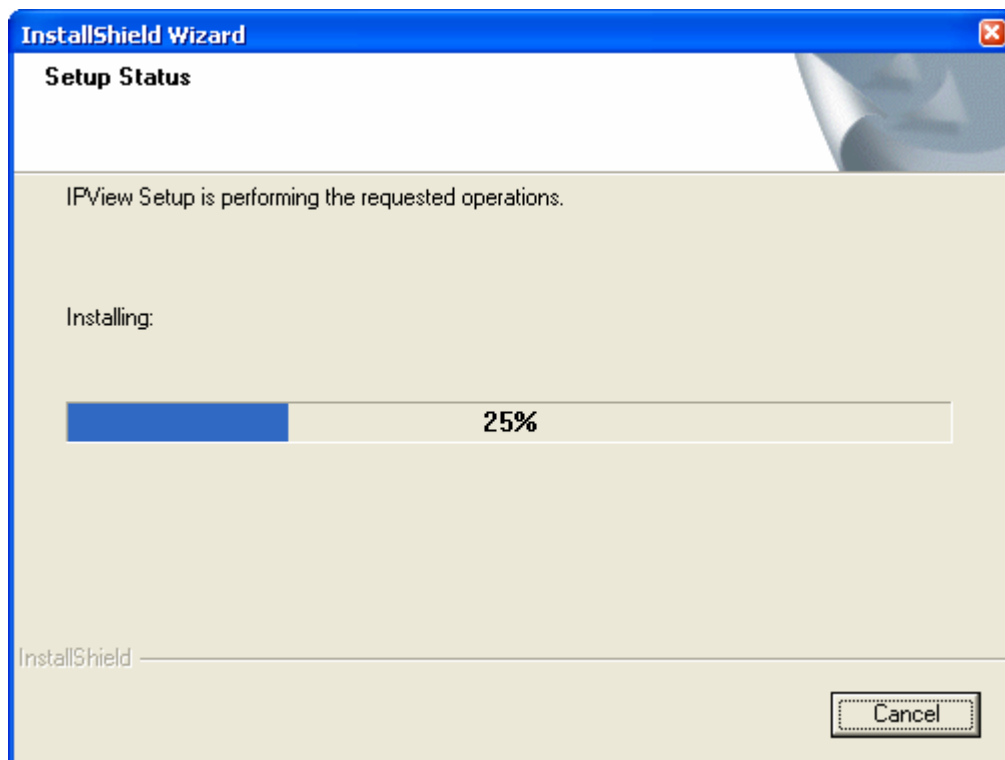

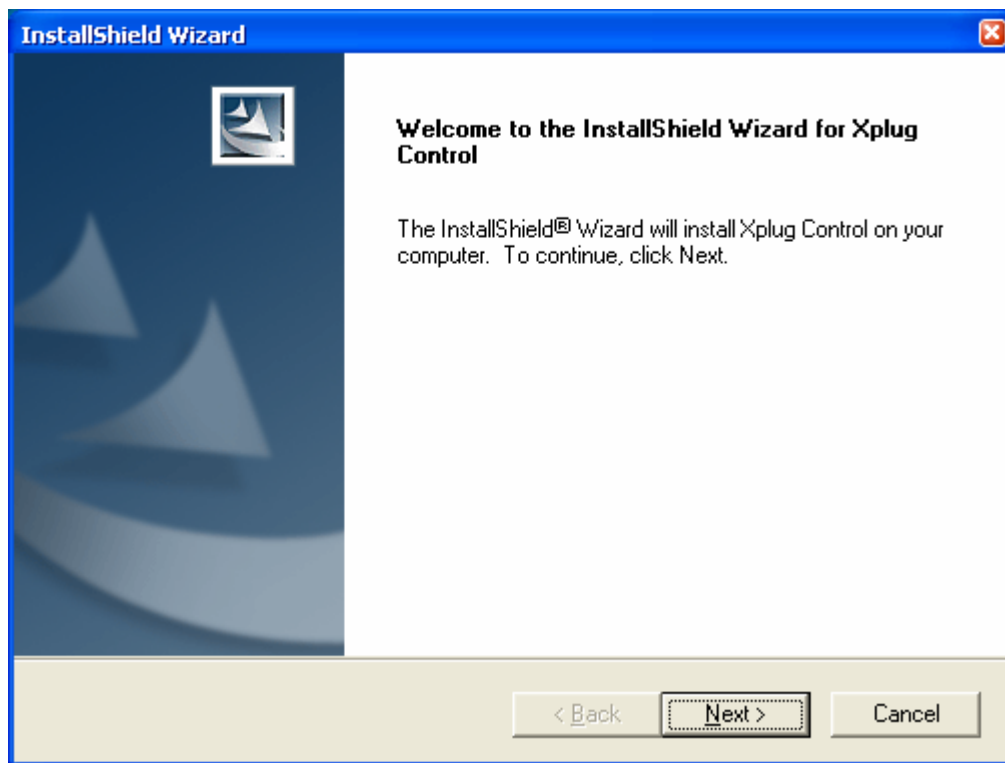

IP View

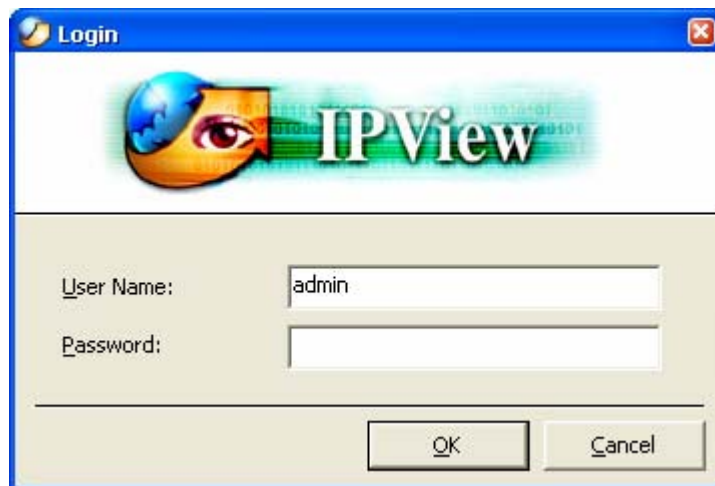

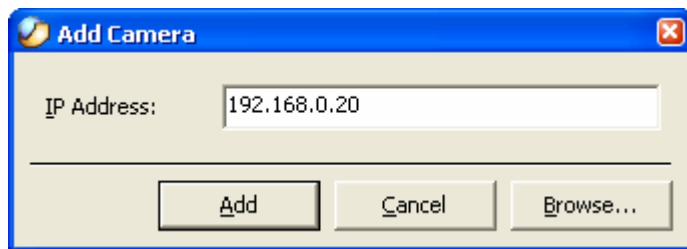
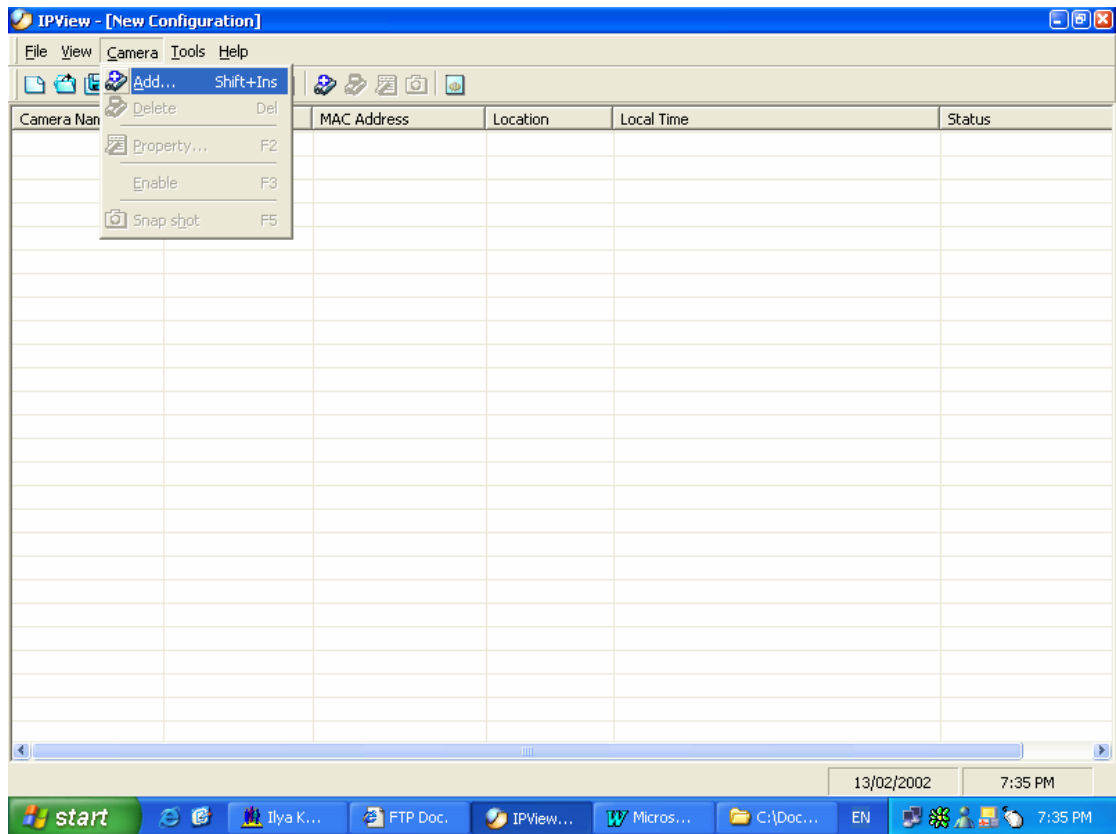

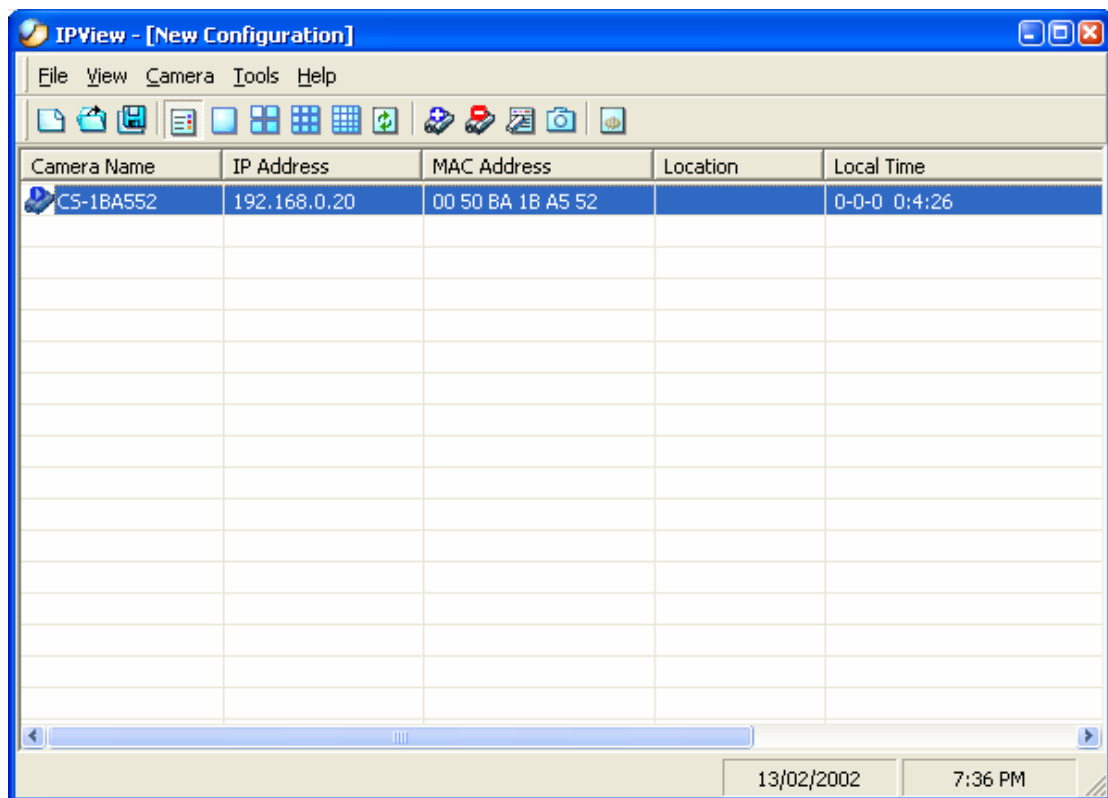

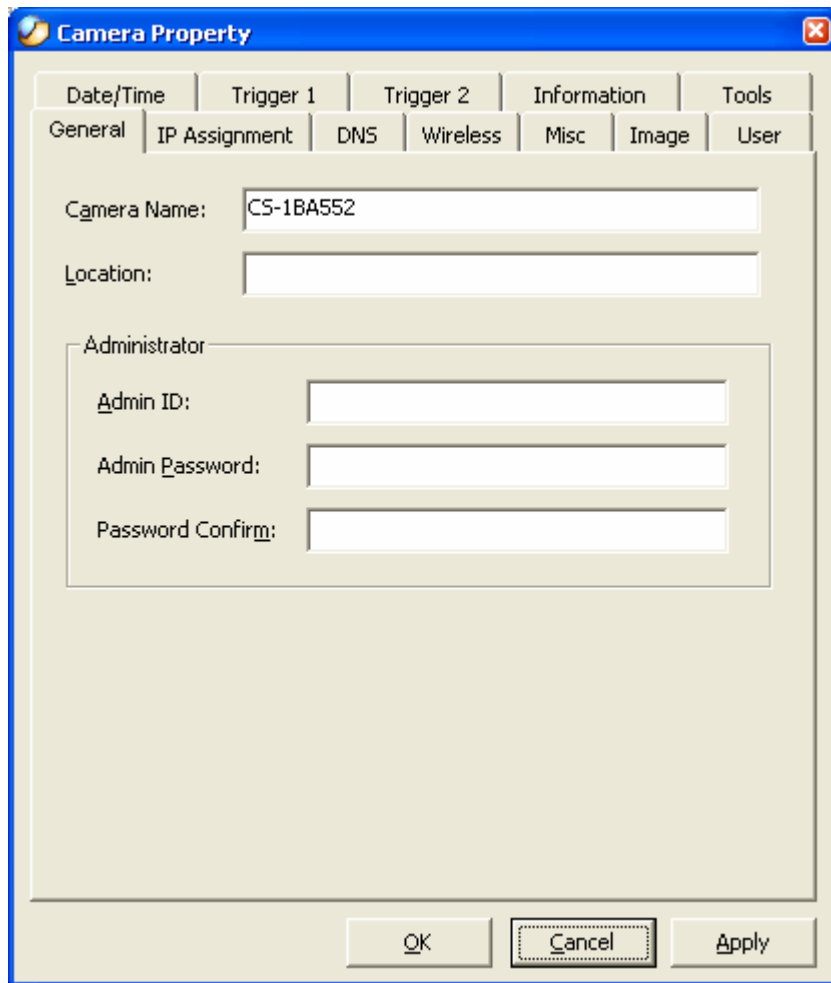
The image shows a 'Camera Property' dialog box with a blue title bar and a standard Windows-style window. It features a tabbed interface with two rows of tabs. The first row includes 'Date/Time', 'Trigger 1', 'Trigger 2', 'Information', and 'Tools'. The second row includes 'General' (which is the active tab), 'IP Assignment', 'DNS', 'Wireless', 'Misc', 'Image', and 'User'. The 'General' tab contains several text input fields: 'Camera Name' (with the value 'CS-1BA552'), 'Location', and an 'Administrator' section containing 'Admin ID', 'Admin Password', and 'Password Confirm'. At the bottom, there are three buttons: 'OK', 'Cancel', and 'Apply'.

Camera Property

| | | | | | | |
|-----------|---------------|-----------|-------------|-------|-------|------|
| Date/Time | Trigger 1 | Trigger 2 | Information | Tools | | |
| General | IP Assignment | DNS | Wireless | Misc | Image | User |

Camera Name:

Location:

Administrator

Admin ID:

Admin Password:

Password Confirm:

Camera Property

Date/Time Trigger 1 Trigger 2 Information Tools

General **IP Assignment** DNS Wireless Misc Image User

☒ **Manually Assign**

IP Address: 192.168.0.20

Subnet Mask: 255.255.255.0

Default Gateway: 0.0.0.0

☐ **Automatic Assign**

☐ RARP ☐ BOOTP ☐ DHCP

☐ PPPoE

Service Name:

User ID:

Password:



OK Cancel Apply

Camera Property

| | | | | |
|-----------|---------------|------------|-------------|-------|
| Date/Time | Trigger 1 | Trigger 2 | Information | Tools |
| General | IP Assignment | DNS | Wireless | Misc |
| | | | Image | User |

DNS Server 1:

DNS Server 2:

 **Camera Property** 

| | | | | |
|-----------|---------------|------------|-------------|-------|
| Date/Time | Trigger 1 | Trigger 2 | Information | Tools |
| General | IP Assignment | DNS | Wireless | Misc |
| | | | Image | User |

DNS Server 1:

DNS Server 2:

Camera Property

| | | | | |
|-----------|---------------|-----------|-------------|-------|
| Date/Time | Trigger 1 | Trigger 2 | Information | Tools |
| General | IP Assignment | DNS | Wireless | Misc |
| | | | Image | User |

LED Control

☒ Normal ☐ OFF ☐ Dummy



ActiveX Control Location:

☐ Second Port:

| | |
|--------------------------------|--------------------------------|
| Web Server: (Default 80) | <input type="text" value="0"/> |
| Transfer Image: (Default 8481) | <input type="text" value="0"/> |

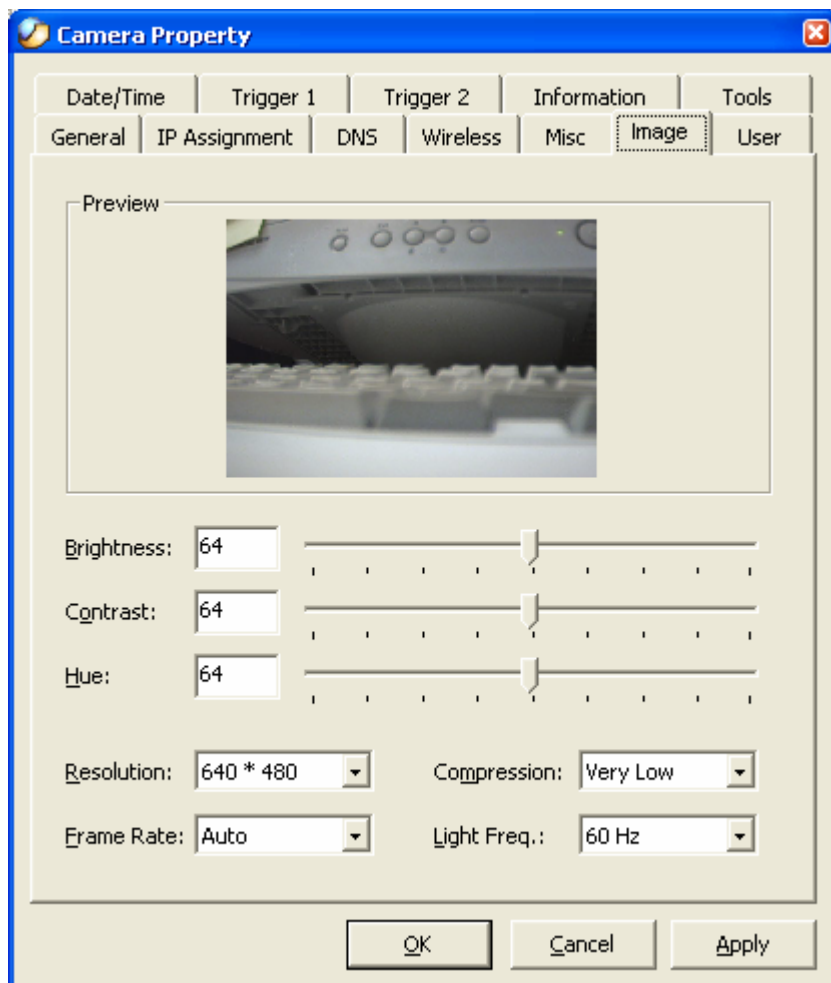
OK Cancel Apply



 **Camera Property** 

| | | | | |
|-----------|---------------|-----------|-------------|-------|
| Date/Time | Trigger 1 | Trigger 2 | Information | Tools |
| General | IP Assignment | DNS | Wireless | Misc |
| Image | User | | | |

| Name | I/O Control |
|------|-------------|
|------|-------------|

Add...
Delete

OKCancelApply

Camera Property

General | IP Assignment | DNS | Wireless | Misc | Image | User

Date/Time | Trigger 1 | Trigger 2 | Information | Tools

☒ Synchronized with Time Server

IP Address:

Protocol: ☒ NTP ☐ Time

Time Zone: Hours

☐ Set Manually

Date - - (YYYY-MM-DD)

Time : : (HH:MM:SS)

OK Cancel Apply

Camera Property

General | IP Assignment | DNS | Wireless | Misc | Image | User

Date/Time | **Trigger 1** | Trigger 2 | Information | Tools

☐ Send e-mail attached with image

SMTP Server Address:

Sender E-Mail Address:

Receiver E-Mail Address:

Sending Interval:

Sending Times:

☐ Trigger I/O Output

☐ Output 1 Time:

☐ Output 2 Time:

OK Cancel Apply

Camera Property

| | | | | | | |
|-----------|---------------|-----------|-------------|-------|-------|------|
| General | IP Assignment | DNS | Wireless | Misc | Image | User |
| Date/Time | Trigger 1 | Trigger 2 | Information | Tools | | |

Reset

Reboot the camera server:

Reboot and reset properties to default value:

Update Firmware

Firmware

