

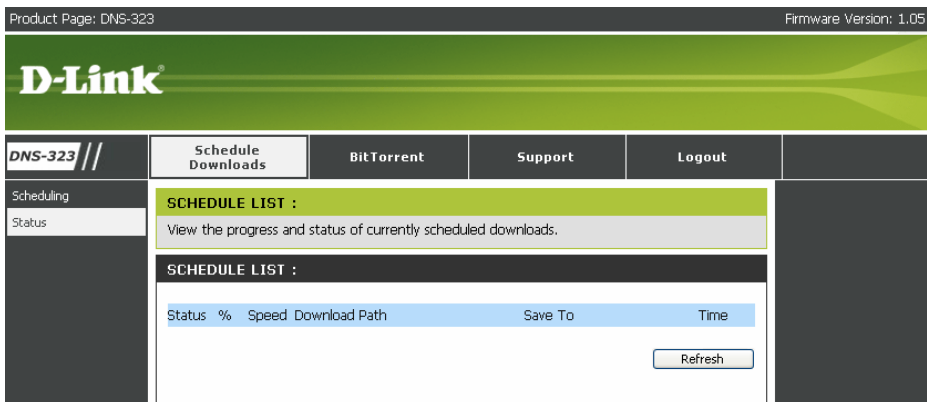

Admin no password

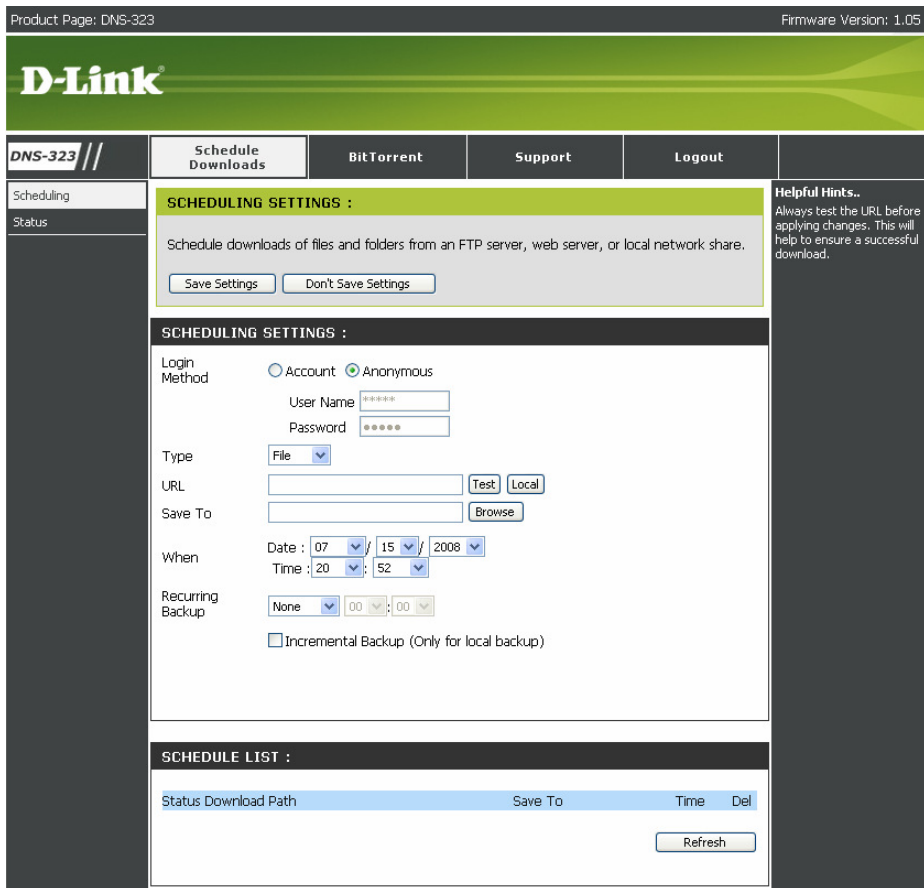

D-Link

DNS-323 // Schedule Downloads BitTorrent Support Logout

Downloads
Settings

Downloads :

Here you can download files using the built in BitTorrent download manager.

Downloads :

Total Speeds	
Downloads:	0
Uploads:	0

Add Remove Completed

Add Torrent From URL Add Torrent From File

There are currently no torrents. Add a torrent above.

D-Link

DNS-323 // Schedule Downloads BitTorrent Support Logout

Downloads
Settings

Downloads :

Here you can download files using the built in BitTorrent download manager.

Downloads :

Total Speeds	
Downloads:	0
Uploads:	0

Browse... No File Selected **Add** Remove Completed

Add Torrent From URL Add Torrent From File

There are currently no torrents. Add a torrent above.

D-Link

DNS-323 // Schedule Downloads BitTorrent Support Logout

Downloads Settings

Settings :

Here you can configure your BitTorrent download manager settings.

Settings :

Port Settings:

Default (6881)
 Custom
 Incoming connections port:

Bandwidth Management:

Automatic
 Manual
 Maximum download rate (kB/s): default: -1 (unlimited)
 Maximum upload rate (kB/s): default: -1 (unlimited)
 Max. upload rate when seeding (kB/s) default: -1 (unlimited)

Seeding:

Seed until removed
 Stop seeding when ratio reaches %
 Stop seeding after minutes

D-Link **DNS-323**

User Name:
 Password:

STORAGE

Copyright © 2008 D-Link Corporation/D-Link Systems, Inc.

D-Link

DNS-323 // SETUP ADVANCED TOOLS STATUS SUPPORT LOGOUT

WIZARD LAN DEVICE

WIZARD SETTINGS :

The DNS-323 2-Bay Network Storage Enclosure provides a convenient and safe location on the network for storing data and media. The Setup Wizard will let you adjust basic settings for your device.

Helpful Hints..
 These basic settings can be configured individually in other sections.

http://192.168.10.32 - dlink-7DDAAF - Microsoft Internet Explo...

D-Link **DNS-323**

Welcome to the DNS-323Setup Wizard. The Wizard will guide you through these five quick steps. Begin by clicking on **Next**.

1. Set Password
2. Choose Time Zone
3. Set LAN Connection Type
4. Set Additional Information
5. Restart

[Next](#) [Exit](#)

Copyright © 2008 D-Link Corporation/D-Link Systems, Inc.

Done Internet

http://192.168.10.32 - dlink-7DDAAF - Microsoft Internet Explo...

D-Link **DNS-323**

SET PASSWORD:

You may change the **admin** account password by entering in a new password. Click **Next** to continue.

New Password

Confirm Password

[Back](#) [Next](#) [Exit](#)

Done Internet

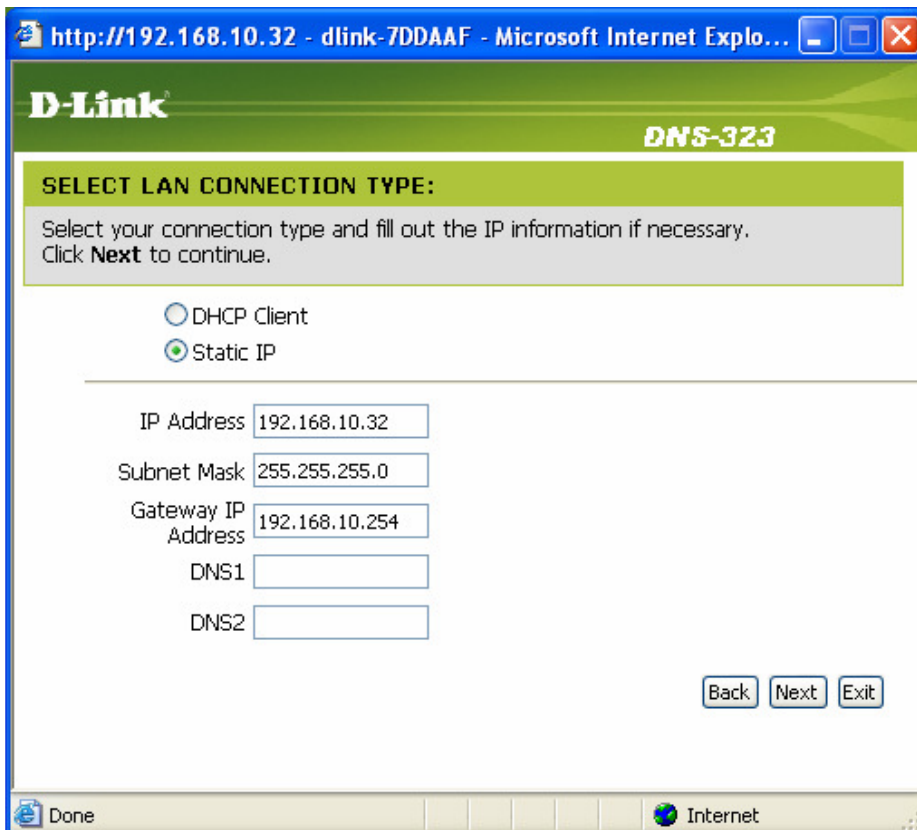
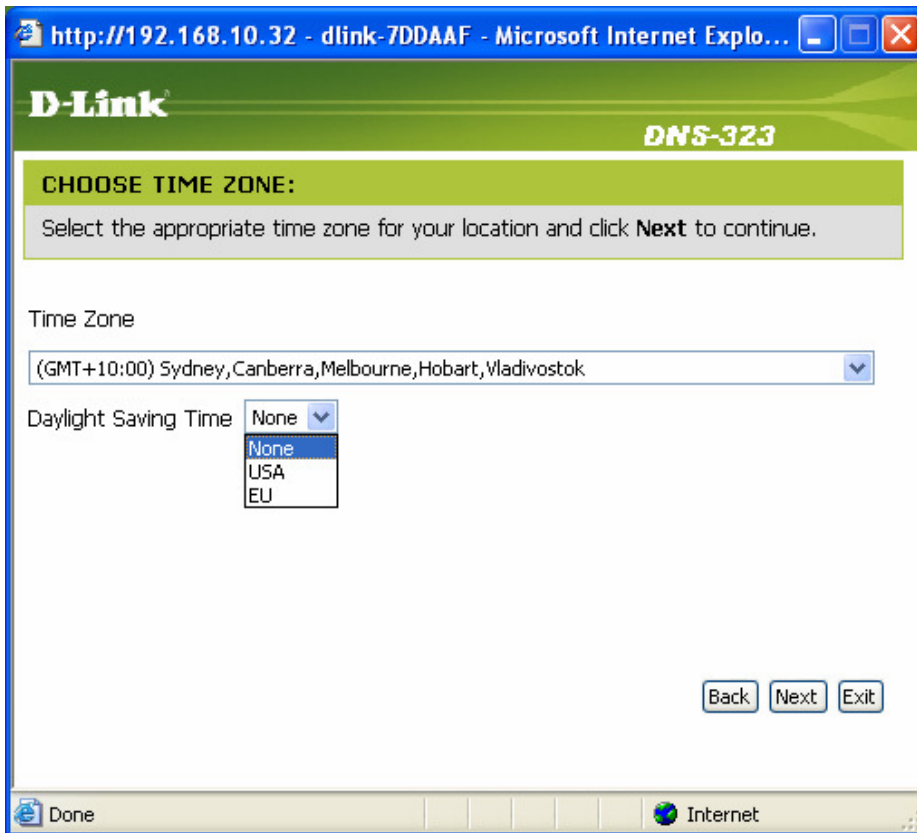

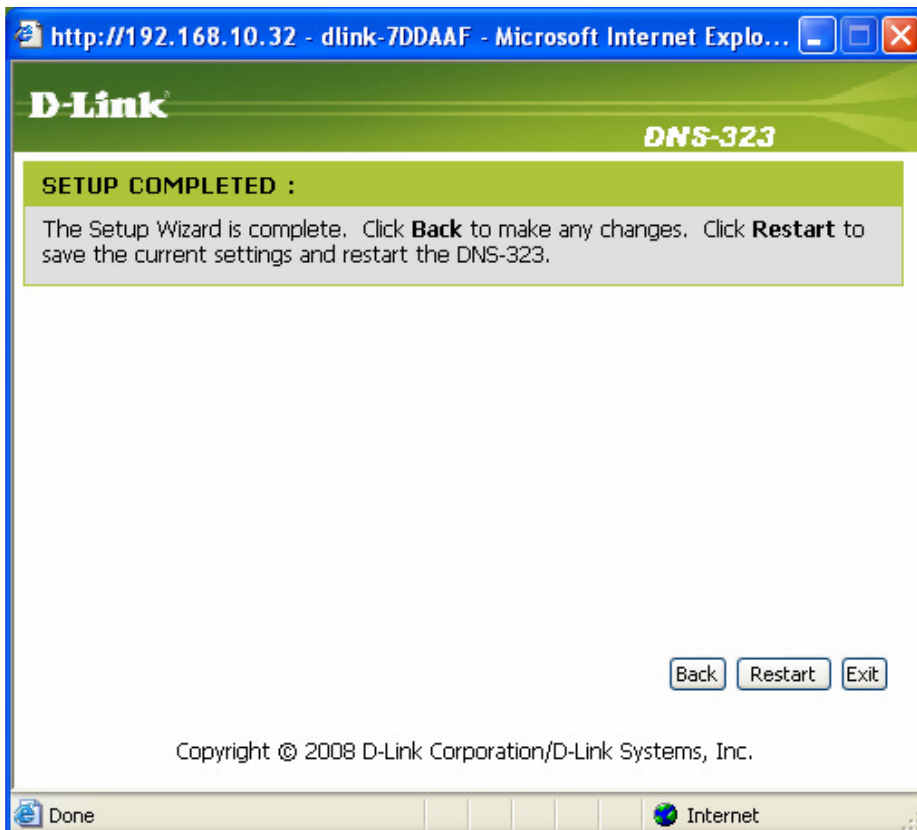
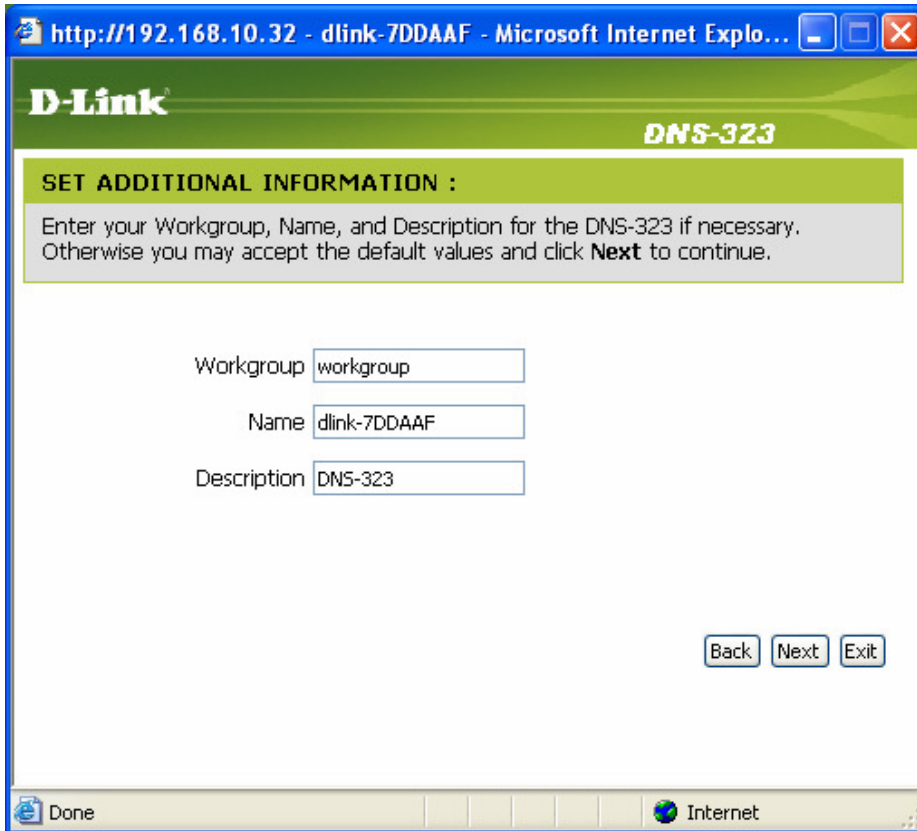

D-Link

DNS-323 //	SETUP	ADVANCED	TOOLS	STATUS	SUPPORT	LOGOUT
WIZARD LAN DEVICE	<div style="background-color: #4CAF50; color: white; padding: 2px;">LAN SETTINGS :</div> Select your connection type and fill out the IP information if necessary. <div style="text-align: center; margin-top: 5px;"> <input type="button" value="Save Settings"/> <input type="button" value="Don't Save Settings"/> </div> <hr/> <div style="background-color: #333; color: white; padding: 2px;">LAN SETTINGS :</div> <p>Speed 100 Mbps</p> <p>Link Speed <input checked="" type="radio"/> Auto <input type="radio"/> 100 <input type="radio"/> 1000 <input type="button" value="Apply"/></p> <hr/> <p><input type="radio"/> DHCP Client</p> <p><input checked="" type="radio"/> Static IP</p> <p>IP Address : <input type="text" value="192.168.10.32"/></p> <p>Subnet Mask : <input type="text" value="255.255.255.0"/></p> <p>Gateway IP Address : <input type="text" value="192.168.10.254"/></p> <p>DNS1 : <input type="text"/></p> <p>DNS2 : <input type="text"/></p> <hr/> <div style="background-color: #333; color: white; padding: 2px;">JUMBO FRAME SETTINGS :</div> <p>Status : <input type="radio"/> Enable <input checked="" type="radio"/> Disable</p> <p>MTU : <input type="text" value="3000"/> <input type="button" value="Apply"/></p>					Helpful Hints.. A Static IP is recommended if you will be using the FTP server.

D-Link

DNS-323 //	SETUP	ADVANCED	TOOLS	STATUS	SUPPORT	LOGOUT
WIZARD LAN DEVICE	<div style="background-color: #4CAF50; color: white; padding: 2px;">DEVICE SETTINGS :</div> Enter a workgroup, name, and description. <div style="text-align: center; margin-top: 5px;"> <input type="button" value="Save Settings"/> <input type="button" value="Don't Save Settings"/> </div> <hr/> <div style="background-color: #333; color: white; padding: 2px;">DEVICE SETTINGS :</div> <p>Workgroup <input type="text" value="workgroup"/></p> <p>Name <input type="text" value="dlink-7DDAAF"/></p> <p>Description <input type="text" value="DNS-323"/></p>					Helpful Hints.. DEVICE: You can access this device by using the name in your web-browser. For example: dlink-7DDAAF where 7DDAAF is the last six digits of the MAC address. The MAC address can be found on the bottom of the device or on the box.



- USERS / GROUPS
- QUOTAS
- NETWORK ACCESS
- FTP SERVER
- UPnP AV SERVER
- ITunes SERVER
- DHCP SERVER
- LLTD

USERS / GROUPS:

Create users and their passwords. Assign users to groups if desired.
Create new groups that users can be assigned to.

Helpful Hints..
User passwords must be at least five characters long. A user name can not be the same as a group name.

USER AND GROUP CREATION :

User Group

User Name

Password

Confirm Password

GROUP SETTINGS:

Select Group

List of all users	Users in group
<div style="border: 1px solid gray; height: 100px;"></div>	<div style="border: 1px solid gray; height: 100px;"></div>
<input type="button" value="Add >>"/> <input type="button" value=" << Remove"/> <input type="checkbox"/> All accounts	

USER LIST :

No.	User Name	Group Name	Change Password	Delete

GROUPS LIST :

No.	Group Name	User Name

D-Link

DNS-323	SETUP	ADVANCED	TOOLS	STATUS	SUPPORT	LOGOUT
<ul style="list-style-type: none"> USERS / GROUPS QUOTAS NETWORK ACCESS FTP SERVER UPnP AV SERVER iTunes SERVER DHCP SERVER LLTD 	<div style="background-color: #4CAF50; color: white; padding: 2px;">USERS / GROUPS:</div> <div style="background-color: #eee; padding: 5px; margin-bottom: 5px;"> Create users and their passwords. Assign users to groups if desired. Create new groups that users can be assigned to. </div> <div style="background-color: #333; color: white; padding: 2px;">USER AND GROUP CREATION :</div> <div style="padding: 5px; margin-bottom: 5px;"> <input type="radio"/> User <input checked="" type="radio"/> Group Add New Group <input style="width: 50px;" type="text"/> <input type="button" value="Add"/> </div> <div style="background-color: #333; color: white; padding: 2px;">GROUP SETTINGS:</div> <div style="padding: 5px;"> <div style="text-align: right;">Select Group <input type="text" value="Please select a group"/></div> <div style="display: flex; justify-content: space-between;"> <div style="width: 45%;"> <p>List of all users</p> <div style="border: 1px solid #ccc; height: 100px; width: 100%;"></div> </div> <div style="width: 45%;"> <p>Users in group</p> <div style="border: 1px solid #ccc; height: 100px; width: 100%;"></div> </div> </div> <div style="text-align: center; margin: 5px 0;"> <input type="button" value="Add >>"/> <input type="button" value="<< Remove"/> <input type="checkbox"/> All accounts </div> </div>					

D-Link

DNS-323	SETUP	ADVANCED	TOOLS	STATUS	SUPPORT	LOGOUT																				
<ul style="list-style-type: none"> USERS / GROUPS QUOTAS NETWORK ACCESS FTP SERVER UPnP AV SERVER iTunes SERVER DHCP SERVER LLTD 	<div style="background-color: #4CAF50; color: white; padding: 2px;">QUOTAS SETTINGS :</div> <div style="background-color: #eee; padding: 5px; margin-bottom: 5px;"> Assign hard drive space quotas for users or groups. </div> <div style="background-color: #333; color: white; padding: 2px;">USER QUOTA SETTINGS :</div> <div style="padding: 5px; margin-bottom: 5px;"> <table border="1" style="width: 100%; border-collapse: collapse; text-align: center;"> <thead> <tr style="background-color: #4CAF50; color: white;"> <th>NO.</th> <th>User Name</th> <th>Used</th> <th>Limit</th> <th>Edit</th> </tr> </thead> <tbody> <tr> <td> </td> <td> </td> <td> </td> <td> </td> <td> </td> </tr> </tbody> </table> </div> <div style="background-color: #333; color: white; padding: 2px;">GROUP QUOTA SETTINGS :</div> <div style="padding: 5px; margin-bottom: 5px;"> <table border="1" style="width: 100%; border-collapse: collapse; text-align: center;"> <thead> <tr style="background-color: #4CAF50; color: white;"> <th>NO.</th> <th>Group Name</th> <th>Used</th> <th>Limit</th> <th>Edit</th> </tr> </thead> <tbody> <tr> <td> </td> <td> </td> <td> </td> <td> </td> <td> </td> </tr> </tbody> </table> </div> <div style="background-color: #333; color: white; padding: 2px;">QUOTA STATUS :</div> <div style="padding: 5px;"> Status: Stopped <input type="button" value="Enabled"/> </div>					NO.	User Name	Used	Limit	Edit						NO.	Group Name	Used	Limit	Edit						Helpful Hints.. The hard drives must be finished synchronizing before quotas can be set.
NO.	User Name	Used	Limit	Edit																						
NO.	Group Name	Used	Limit	Edit																						

D-Link

DNS-323	SETUP	ADVANCED	TOOLS	STATUS	SUPPORT	LOGOUT																								
<ul style="list-style-type: none"> USERS / GROUPS QUOTAS <li style="background-color: #4CAF50; color: white;">NETWORK ACCESS FTP SERVER UPnP AV SERVER ITunes SERVER DHCP SERVER LLTD 	<div style="background-color: #4CAF50; color: white; padding: 2px; text-align: center;"> NETWORK ACCESS SETTINGS : </div> <p style="text-align: center;">Assign permissions for users and groups on the local network.</p> <p style="text-align: center;"> <input type="button" value="Save Settings"/> <input type="button" value="Don't Save Settings"/> </p> <hr/> <div style="background-color: #4CAF50; color: white; padding: 2px; text-align: center;"> NETWORK ACCESS SETTINGS : </div> <p>Category <input checked="" type="radio"/> User <input type="radio"/> Group</p> <p>User <input type="text" value="Please Select user..."/> <input type="checkbox"/> All accounts</p> <p>Folder <input type="text"/> <input type="button" value="Browse"/></p> <p>Permission <input type="text" value="Read Only"/></p> <p>Oplocks <input type="text" value="Yes"/></p> <p>Map archive <input type="text" value="Yes"/></p> <p>Comment <input type="text"/></p> <hr/> <div style="background-color: #4CAF50; color: white; padding: 2px; text-align: center;"> NETWORK ACCESS LIST : </div> <table border="1" style="width: 100%; border-collapse: collapse; text-align: center;"> <thead> <tr> <th>Share</th> <th>Path</th> <th>User/Group</th> <th>Comment</th> <th>Oplocks</th> <th>Map</th> <th>R/W</th> <th></th> </tr> </thead> <tbody> <tr> <td>BT</td> <td>Volume_1/BT</td> <td>ALL</td> <td></td> <td>no</td> <td>no</td> <td><input checked="" type="checkbox"/></td> <td></td> </tr> <tr> <td>Volume_1</td> <td>Volume_1</td> <td>ALL</td> <td></td> <td>no</td> <td>no</td> <td><input checked="" type="checkbox"/></td> <td><input type="checkbox"/> <input type="checkbox"/></td> </tr> </tbody> </table>					Share	Path	User/Group	Comment	Oplocks	Map	R/W		BT	Volume_1/BT	ALL		no	no	<input checked="" type="checkbox"/>		Volume_1	Volume_1	ALL		no	no	<input checked="" type="checkbox"/>	<input type="checkbox"/> <input type="checkbox"/>	<p>Helpful Hints..</p> <p>By default, each hard drive or volume will have an open-access rule. These rules must be deleted before user or group specific rules can be created.</p>
Share	Path	User/Group	Comment	Oplocks	Map	R/W																								
BT	Volume_1/BT	ALL		no	no	<input checked="" type="checkbox"/>																								
Volume_1	Volume_1	ALL		no	no	<input checked="" type="checkbox"/>	<input type="checkbox"/> <input type="checkbox"/>																							

D-Link

DNS-323	SETUP	ADVANCED	TOOLS	STATUS	SUPPORT	LOGOUT																								
<ul style="list-style-type: none"> USERS / GROUPS QUOTAS <li style="background-color: #4CAF50; color: white;">NETWORK ACCESS FTP SERVER UPnP AV SERVER ITunes SERVER DHCP SERVER LLTD 	<div style="background-color: #4CAF50; color: white; padding: 2px; text-align: center;"> NETWORK ACCESS SETTINGS : </div> <p style="text-align: center;">Assign permissions for users and groups on the local network.</p> <p style="text-align: center;"> <input type="button" value="Save Settings"/> <input type="button" value="Don't Save Settings"/> </p> <hr/> <div style="background-color: #4CAF50; color: white; padding: 2px; text-align: center;"> NETWORK ACCESS SETTINGS : </div> <p>Category <input type="radio"/> User <input checked="" type="radio"/> Group</p> <p>Group <input type="text" value="Please select a group"/></p> <p>Folder <input type="text"/> <input type="button" value="Browse"/></p> <p>Permission <input type="text" value="Read Only"/></p> <p>Oplocks <input type="text" value="Yes"/></p> <p>Map archive <input type="text" value="Yes"/></p> <p>Comment <input type="text"/></p> <hr/> <div style="background-color: #4CAF50; color: white; padding: 2px; text-align: center;"> NETWORK ACCESS LIST : </div> <table border="1" style="width: 100%; border-collapse: collapse; text-align: center;"> <thead> <tr> <th>Share</th> <th>Path</th> <th>User/Group</th> <th>Comment</th> <th>Oplocks</th> <th>Map</th> <th>R/W</th> <th></th> </tr> </thead> <tbody> <tr> <td>BT</td> <td>Volume_1/BT</td> <td>ALL</td> <td></td> <td>no</td> <td>no</td> <td><input checked="" type="checkbox"/></td> <td></td> </tr> <tr> <td>Volume_1</td> <td>Volume_1</td> <td>ALL</td> <td></td> <td>no</td> <td>no</td> <td><input checked="" type="checkbox"/></td> <td><input type="checkbox"/> <input type="checkbox"/></td> </tr> </tbody> </table>					Share	Path	User/Group	Comment	Oplocks	Map	R/W		BT	Volume_1/BT	ALL		no	no	<input checked="" type="checkbox"/>		Volume_1	Volume_1	ALL		no	no	<input checked="" type="checkbox"/>	<input type="checkbox"/> <input type="checkbox"/>	<p>Helpful Hints..</p> <p>By default, each hard drive or volume will have an open-access rule. These rules must be deleted before user or group specific rules can be created.</p>
Share	Path	User/Group	Comment	Oplocks	Map	R/W																								
BT	Volume_1/BT	ALL		no	no	<input checked="" type="checkbox"/>																								
Volume_1	Volume_1	ALL		no	no	<input checked="" type="checkbox"/>	<input type="checkbox"/> <input type="checkbox"/>																							



DNS-323

SETUP

ADVANCED

TOOLS

STATUS

SUPPORT

LOGOUT

USERS / GROUPS

QUOTAS

NETWORK ACCESS

FTP SERVER

UPnP AV SERVER

iTunes SERVER

DHCP SERVER

LLTD

FTP SERVER SETTINGS :

Assign permissions for users and groups who will be accessing the FTP server from over the Internet.

Helpful Hints..

If your DNS-323 is connected to a router, you will need to forward port 21 (in the router configuration) to the IP address of the DNS-323. From the outside world, remember to access this FTP server by using the WAN address of your router.

FTP ACCOUNT SETTINGS :

Category User Group

User All accounts

Folder

Permission

FTP SERVER SETTINGS :

Max User

Idle Time (1~10 Minutes)

Port (1~65535,Default:21)

Flow Control Unlimited x 10 KBs

Client Language

FTP ACCESS LIST :

Path	User/Group	R/W
		<input checked="" type="checkbox"/> :R/W : Read/Write <input type="checkbox"/> :Read Only <input type="button" value="Modify settings"/> <input type="button" value="Delete"/>

FTP SERVER SETTINGS :

Max User

Idle Time (1~10 Minutes)

Port (1~65535,Default:21)

Flow Control Unlimited x 10 KBs

Client Language

FTP ACCESS LIST :

Path	User/Group	R/W
		<input checked="" type="checkbox"/> :R/W : Read/Write <input type="checkbox"/> :Read Only <input type="button" value="Modify settings"/> <input type="button" value="Delete"/>

FTP SERVER STATUS :

Status Stopped

Port 21

Max. User 10

Flow Control Unlimited

Idle Time 2

Client Language Western European

D-Link

DNS-323 //	SETUP	ADVANCED	TOOLS	STATUS	SUPPORT	LOGOUT
<ul style="list-style-type: none"> USERS / GROUPS QUOTAS NETWORK ACCESS FTP SERVER UPnP AV SERVER iTunes SERVER DHCP SERVER LLTD 	<div style="background-color: #4CAF50; color: white; padding: 2px;">UPnP AV SERVER SETTINGS :</div> <p>Set a path to your media content.</p> <p style="text-align: center;"> <input type="button" value="Save Settings"/> <input type="button" value="Don't Save Settings"/> <input type="button" value="Refresh"/> </p> <hr/> <div style="background-color: #4CAF50; color: white; padding: 2px;">UPnP AV SERVER SETTINGS :</div> <p>UPnP AV Server <input checked="" type="radio"/> Enable <input type="radio"/> Disable</p> <p>Folder <input checked="" type="checkbox"/> root</p> <p style="padding-left: 20px;">dlink-7DDAAF_SHARE</p> <p>Auto Refresh <input style="width: 50px; border: none; border-bottom: 1px solid black;" type="text" value="none"/> ▾</p>					<p>Helpful Hints..</p> <p>After adding new media content to the DNS-323, click the refresh button.</p>

D-Link

DNS-323 //	SETUP	ADVANCED	TOOLS	STATUS	SUPPORT	LOGOUT
<ul style="list-style-type: none"> USERS / GROUPS QUOTAS NETWORK ACCESS FTP SERVER UPnP AV SERVER iTunes SERVER DHCP SERVER LLTD 	<div style="background-color: #4CAF50; color: white; padding: 2px;">iTunes SERVER SETTINGS :</div> <p>Configure iTunes server settings for streaming music directly to iTunes software.</p> <p style="text-align: center;"> <input type="button" value="Save Settings"/> <input type="button" value="Don't Save Settings"/> <input type="button" value="Refresh"/> </p> <hr/> <div style="background-color: #4CAF50; color: white; padding: 2px;">iTunes SERVER SETTINGS :</div> <p>iTunes Server <input checked="" type="radio"/> Enable <input type="radio"/> Disable</p> <p>Folder <input checked="" type="checkbox"/> root</p> <p style="padding-left: 20px;">dlink-7DDAAF_SHARE</p> <p>Password <input style="width: 100px; border: none; border-bottom: 1px solid black;" type="text"/></p> <p>Auto Refresh <input style="width: 50px; border: none; border-bottom: 1px solid black;" type="text" value="none"/> ▾</p>					<p>Helpful Hints..</p> <p>iTunes will automatically detect the DNS-323 on the network. It will be listed on the left side of the program, below Library.</p>

D-Link

DNS-323 //	SETUP	ADVANCED	TOOLS	STATUS	SUPPORT	LOGOUT								
<ul style="list-style-type: none"> USERS / GROUPS QUOTAS NETWORK ACCESS FTP SERVER UPnP AV SERVER iTunes SERVER DHCP SERVER LLTD 	<div style="background-color: #4CAF50; color: white; padding: 2px;">DHCP SERVER SETTINGS :</div> <p>Enable the DHCP server to distribute IP addresses on the network.</p> <p style="text-align: center;"> <input type="button" value="Save Settings"/> <input type="button" value="Don't Save Settings"/> <input type="button" value="Refresh"/> </p> <hr/> <div style="background-color: #4CAF50; color: white; padding: 2px;">DHCP SERVER :</div> <p>DHCP Server : <input type="radio"/> Enabled <input checked="" type="radio"/> Disabled</p> <p>Starting IP Address : <input style="width: 100px; border: none; border-bottom: 1px solid black;" type="text" value="192.168.0.2"/></p> <p>Ending IP Address : <input style="width: 100px; border: none; border-bottom: 1px solid black;" type="text" value="192.168.0.254"/></p> <p>Lease Time : <input style="width: 50px; border: none; border-bottom: 1px solid black;" type="text" value="1 Week"/> ▾</p> <hr/> <div style="background-color: #4CAF50; color: white; padding: 2px;">DHCP CLIENT LIST :</div> <table border="1" style="width: 100%; border-collapse: collapse; text-align: center;"> <thead> <tr style="background-color: #e0e0e0;"> <th style="padding: 2px;">Host name</th> <th style="padding: 2px;">IP Address</th> <th style="padding: 2px;">MAC Address</th> <th style="padding: 2px;">Expired Time</th> </tr> </thead> <tbody> <tr> <td style="height: 20px;"> </td> <td> </td> <td> </td> <td> </td> </tr> </tbody> </table>					Host name	IP Address	MAC Address	Expired Time					<p>Helpful Hints..</p> <p>If you already have a router assigning DHCP to the network, do not enable this feature. The DHCP server should be used when no other DHCP server is available.</p>
Host name	IP Address	MAC Address	Expired Time											



DNS-323 //	SETUP	ADVANCED	TOOLS	STATUS	SUPPORT	LOGOUT
USERS / GROUPS	LLTD : Select enable or disable to turn LLTD on or off. <input type="button" value="Save Settings"/> <input type="button" value="Don't Save Settings"/>					Helpful Hints.. LLTD - Link Layer Topology Discovery allows the DNS-323 to be discovered by Windows Vista's network map. (Note: Enabling LLTD may cause decreased network performance. If you are experiencing decreased network performance try disabling LLTD.)
QUOTAS	LLTD : <input type="radio"/> Enable <input checked="" type="radio"/> Disable					
NETWORK ACCESS						
FTP SERVER						
UPnP AV SERVER						
iTunes SERVER						
DHCP SERVER						
LLTD						



DNS-323 //	SETUP	ADVANCED	TOOLS	STATUS	SUPPORT	LOGOUT
ADMIN PASSWORD	ADMINISTRATOR SETTINGS : Set the administrator's password. <input type="button" value="Save Settings"/> <input type="button" value="Don't Save Settings"/>					Helpful Hints.. For security reasons, it is recommended that you change the Password for the Administrator . Be sure to write down the new Passwords to avoid having to reset the DNS-323 in the event that they are forgotten.
TIME	ADMINISTRATOR : User Name : <input type="text" value="admin"/> Password : <input type="password"/> New Password : <input type="password"/> Confirm Password : <input type="password"/>					
SYSTEM						
FIRMWARE						
E-MAIL ALERTS						
POWER MANAGEMENT						
RAID						
DDNS						



DNS-323 //	SETUP	ADVANCED	TOOLS	STATUS	SUPPORT	LOGOUT
ADMIN PASSWORD	SYSTEM TIME SETTINGS : Set the system time by synchronizing with NTP, synchronizing with your computer, or manually entering it. Time: 21:32:06 Date: 07/15/08					Helpful Hints.. Using the NTP option will guarantee the time to be accurate provided that the DNS-323 is connected to the Internet and your DNS values (in SETUP > LAN) are valid.
TIME	NTP SERVER : NTP Server <input type="text"/> << <input type="button" value="Select NTP Server"/>					
SYSTEM	Time Zone <input type="text" value="(GMT-08:00) Pacific Time (US & Canada);Tijuana"/> <input type="button" value="Set Time"/>					
FIRMWARE	FROM MY COMPUTER : Set time from my computer. <input type="button" value="Set Time"/>					
E-MAIL ALERTS	SET THE DATE AND TIME MANUALLY : Month <input type="text" value="07"/> Day <input type="text" value="15"/> Year <input type="text" value="2008"/> Hour <input type="text" value="21"/> Minute <input type="text" value="32"/> Second <input type="text" value="04"/> <input type="button" value="Set Time"/>					
POWER MANAGEMENT	DAYLIGHT SAVING TIME : Daylight Saving Time : <input type="text" value="None"/> <input type="button" value="Set Time"/>					
RAID						
DDNS						

SET THE DATE AND TIME MANUALLY :

Month Day Year

Hour Minute Sec

DAYLIGHT SAVING TIME

Daylight Saving Time :

DNS-323	SETUP	ADVANCED	TOOLS	STATUS	SUPPORT	LOGOUT
ADMIN PASSWORD	SYSTEM SETTINGS :					Helpful Hints.. If you restore to factory defaults, all current settings will be erased.
TIME	Restart the system, restore to factory defaults, save or load configuration settings, and change the idle time.					
SYSTEM	RESTART :					
FIRMWARE	System Restart. <input type="button" value="Restart"/>					
E-MAIL ALERTS	DEFAULTS :					
POWER MANAGEMENT	Restore To Factory Default Settings. <input type="button" value="Restore"/>					
RAID	SHUTDOWN :					
DDNS	System shutdown. <input type="button" value="Shutdown"/>					
	CONFIGURATION SETTINGS :					
	Save Configuration Settings. <input type="button" value="Save"/> Load Configuration Settings. <input type="text"/> <input type="button" value="Browse..."/> <input type="button" value="Load"/>					
	IDLE TIME :					
	Config Inactivity Timer <input type="text" value="10"/> (Minutes) Download Schedule Inactivity Timer <input type="text" value="10"/> <input type="button" value="Apply"/> <input type="button" value="Cancel"/>					

Product Page: DNS-323

Firmware Version: 1.05



DNS-323	SETUP	ADVANCED	TOOLS	STATUS	SUPPORT	LOGOUT
ADMIN PASSWORD	FIRMWARE UPGRADE :					Helpful Hints.. Firmware updates are released periodically to maintain and improve the functionality of your DNS-323 and also to add features. If you run into a problem with a specific feature of the DNS-323, check our support site by clicking on the Support Page link and see if an updated firmware is available for your DNS-323.
TIME	A new firmware upgrade may be available for your DNS-323. It is recommended to keep your DNS-323 firmware up-to-date to maintain and improve the functionality and performance of your storage device.					
SYSTEM	Click here D-Link Support Page to check for the latest firmware version available.					
FIRMWARE	To upgrade the firmware on your DNS-323, please download and save the latest firmware version from the D-Link Support Page to your local hard drive. Locate the file on your local hard drive by clicking the Browse button. Once you have found and opened the file using the browse button, click the Apply button to start the firmware upgrade.					
E-MAIL ALERTS	<input type="button" value="Apply"/> <input type="button" value="Cancel"/>					
POWER MANAGEMENT	CURRENT FIRMWARE INFO :					
RAID	Current Firmware Version : 1.05					
DDNS	Firmware Date : 05/05/2008					
	File Path : <input type="text"/> <input type="button" value="Browse..."/>					

D-Link

DNS-323	SETUP	ADVANCED	TOOLS	STATUS	SUPPORT	LOGOUT
<ul style="list-style-type: none"> ADMIN PASSWORD TIME SYSTEM FIRMWARE <li style="background-color: #4CAF50; color: white;">E-MAIL ALERTS POWER MANAGEMENT RAID DDNS 	<div style="background-color: #4CAF50; color: white; padding: 2px;">E-MAIL ALERTS :</div> <p>E-mail yourself alerts for certain conditions or for drive space status updates.</p> <p style="text-align: center;"> <input type="button" value="Save Settings"/> <input type="button" value="Don't Save Settings"/> <input type="button" value="Clear Saved Settings"/> </p> <hr/> <div style="background-color: #4CAF50; color: white; padding: 2px;">E-MAIL ALERT SETTINGS :</div> <p> Login Method : <input checked="" type="radio"/> Account <input type="radio"/> Anonymous User Name : <input type="text"/> Password : <input type="password"/> SMTP Server : <input type="text"/> Sender E-mail : <input type="text"/> Receiver E-mail : <input type="text"/> <div style="text-align: center;"><input type="button" value="Test E-Mail"/></div> </p> <hr/> <div style="background-color: #4CAF50; color: white; padding: 2px;">ALERT TYPES :</div> <p> <input type="checkbox"/> Space Status Interval: <input type="text" value="0"/> (Hours) <input type="text" value="0"/> (Minutes) <input type="checkbox"/> A Volume Is Full <input type="checkbox"/> A Hard Drive Has Failed <input type="checkbox"/> The Administrator's Password Has Been Changed <input type="checkbox"/> Firmware Has Been Upgraded <input type="checkbox"/> System Temperature Has Exceeded: <input type="text" value="140"/> °F Enabling this feature will cause the DNS-323 to shut down after the selected temperature is exceeded and an e-mail is sent. </p>					<div style="background-color: #4CAF50; color: white; padding: 2px;">Helpful Hints..</div> <p>The SMTP server is your outgoing mail server. If you aren't sure what this is, contact the company that provides e-mail services for you.</p>

D-Link

DNS-323	SETUP	ADVANCED	TOOLS	STATUS	SUPPORT	LOGOUT
<ul style="list-style-type: none"> ADMIN PASSWORD TIME SYSTEM FIRMWARE E-MAIL ALERTS <li style="background-color: #4CAF50; color: white;">POWER MANAGEMENT RAID DDNS 	<div style="background-color: #4CAF50; color: white; padding: 2px;">POWER MANAGEMENT SETTINGS :</div> <p>Enabling this feature will cause the hard drives to hibernate after the specified time of inactivity. They will wake-up when new activity is detected.</p> <p style="text-align: center;"> <input type="button" value="Save Settings"/> <input type="button" value="Don't Save Settings"/> </p> <hr/> <div style="background-color: #4CAF50; color: white; padding: 2px;">POWER MANAGEMENT SETTINGS :</div> <p> Power Management : <input checked="" type="radio"/> Enable <input type="radio"/> Disable Turn Off Hard Drives : <input type="text" value="After 5 mins"/> <ul style="list-style-type: none"> After 5 mins After 10 mins After 15 mins After 20 mins After 25 mins After 30 mins </p>					<div style="background-color: #4CAF50; color: white; padding: 2px;">Helpful Hints..</div> <p>Save on electricity costs and extend the life of your hard drives by using power management.</p>

D-Link

DNS-323	SETUP	ADVANCED	TOOLS	STATUS	SUPPORT	LOGOUT
<ul style="list-style-type: none"> ADMIN PASSWORD TIME SYSTEM FIRMWARE E-MAIL ALERTS POWER MANAGEMENT <li style="background-color: #4CAF50; color: white;">RAID DDNS 	<div style="background-color: #4CAF50; color: white; padding: 2px;">HARD DRIVE CONFIGURATION :</div> <p>Change the hard drive configuration or format the newly inserted 2nd drive.</p> <hr/> <div style="background-color: #4CAF50; color: white; padding: 2px;">RAID CONFIGURATION :</div> <p style="text-align: center;"><input type="button" value="Set RAID Type and Re-Format"/></p>					<div style="background-color: #4CAF50; color: white; padding: 2px;">Helpful Hints..</div> <p>To see information on the current hard disk configuration, go to the STATUS page.</p>

http://192.168.10.32 - dlink-7DDAAF - Microsoft Intern...

D-Link **DNS-323**

HARD DRIVE CONFIGURATION:

Select a RAID type: Standard (Individual Disks)

JBOD (Linear - Combines Both Disks)

RAID 0 (Striping - Best Performance)

RAID 1 (Mirroring - Keeps Data Safe)

Vendor	Model	Serial Number	Size
WDC	WD800JD-00MSA1	WD-WMAM9HT64481	80 GB

Copyright © 2008 D-Link Corporation/D-Link Systems, Inc.

Done Internet

Product Page: DNS-323

Firmware Version: 1.05

D-Link

DNS-323 // **SETUP** **ADVANCED** **TOOLS** **STATUS** **SUPPORT** **LOGOUT**

ADMIN PASSWORD

TIME

SYSTEM

FIRMWARE

E-MAIL ALERTS

POWER MANAGEMENT

RAID

DDNS

DDNS SETTINGS :

The Dynamic DNS feature allows you to host a server (Web, FTP, Game Server, etc...) using a domain name that you have purchased (www.whateveryournameis.com) with your dynamically assigned IP address. Most broadband Internet Service Providers assign dynamic (changing) IP addresses. Using a DDNS service provider, your friends can enter your host name to connect to your game server no matter what your IP address is.

[Sign up for D-Link's Free DDNS service at www.DLinkDDNS.com.](http://www.DLinkDDNS.com)

DDNS SETTING :

DDNS Enable Disable

Server Address <<

Host Name (e.g.: me.mydomain.net)

Username or Key

Password or Key

Verify Password or Key

Timeout (hours)

Status **Disconnected**

Helpful Hints..

To use this feature, you must first have a Dynamic DNS account from one of the providers in the drop down menu.



DNS-323

SETUP

ADVANCED

TOOLS

STATUS

SUPPORT

LOGOUT

DEVICE INFO

DEVICE INFORMATION :

View a summary of device information here.

LAN INFO :

IP Address: 192.168.10.32
Subnet Mask: 255.255.255.0
Gateway IP Address: 192.168.10.254
Mac Address: 00:19:5B:7D:DA:AF
DNS1:
DNS2:

DEVICE INFO :

Workgroup: workgroup
Name: dlink-7DDAAF
Description: DNS-323
System Temperature: 104 F/ 40 C

PRINTER INFO :

Manufacturer: None
Product: None

HARD DRIVE INFO :

Total Drive(s): 1
Volume Name: Volume_1
Total Hard Drive Capacity: 77714 MB
Used Space: 5 MB
Unused Space: 77708 MB