

D-Link Quick Installation Guide

This product can be setup using any current web browser, i.e., Internet Explorer 6 or Netscape Navigator 7.0

DP-301P+

D-Link Fast Ethernet
Print Server

Before You Begin

You will need an Ethernet-enabled device, such as a laptop or desktop computer and a parallel-port printer that will connect to the DP-301P+.

Important: TURN OFF the power to the printer before installing the DP-301P+.

Check Your Package Contents

DP-301P+ Fast Ethernet Print Server

CD-ROM (Software, Manual and Warranty)

5V DC 2.5A Power Adapter

Using a power supply with a different voltage rating will damage this product and void its warranty.

If any of the above items are missing, please contact your reseller.

1

Connecting The DP-301P+ To Your Network

First, insert one end of a straight-through CAT5 Ethernet RJ-45 cable into the “**Network Port**” (shown below.) Connect the other end of the cable to the LAN port of the router or switch. **Note: Do not connect the power cord to the DP-301P+ until you are advised to do so.**

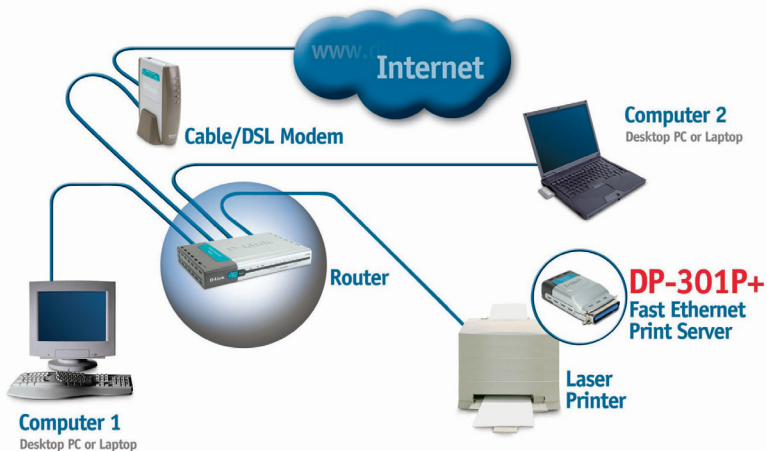

Next, make sure that the Printer is turned **OFF**. Connect the parallel end of the DP-301P+ to the parallel port of the printer

Turn **ON** the printer.

Then, plug one end of the power adapter into the DP-301P+ and the other end into your electric outlet. The DP-301P+ will turn on and begin a self-test.

2

Setting up your DP-301P+ for network printing in Windows XP

For additional Windows operating system setup or information on the web-management interface, refer to the manual located on the CD-ROM. For Mac OS printing, please refer to the manual located on the CD-ROM.

The factory default IP address of the DP-301P+ is 192.168.0.10. In order to connect to the printer through the DP-301P+, the DP-301P+ must have the same IP network settings as your network. IP address can be assigned manually or automatically by DHCP, BOOTP or RARP. To access the print server's web configuration, manually assign an IP address on one of the PC's on your network to the same subnet as the print server.

Go to **Start > right click on My Network Places > select Properties > Double-click on the Network Connection** associated with your Network Adapter.

Click **Internet Protocol (TCP/IP)**

Click **Properties**

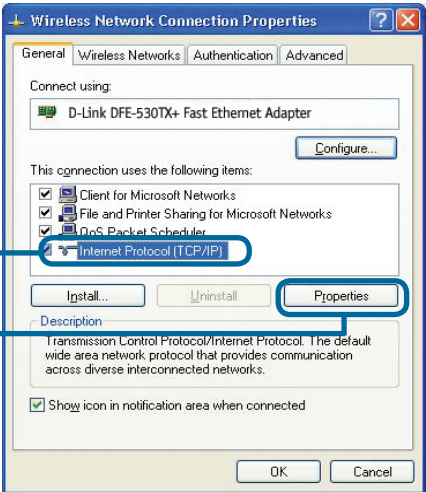

Input a static IP address in the same range as the print server.

Select **Use the following IP address**

IP address: **192.168.0.52**
Subnet mask: **255.255.255.0**

Click **OK**

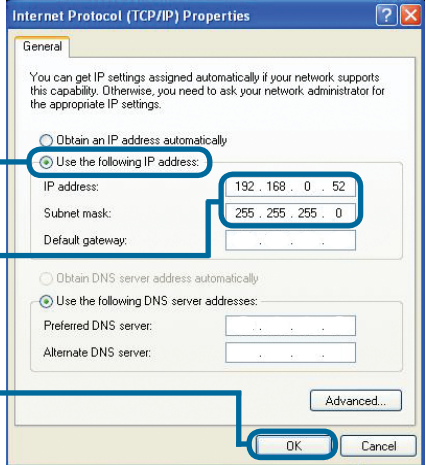

2

Setting up your DP-301P+ for network printing in Windows XP (continued)

Click **OK** to apply IP address settings.

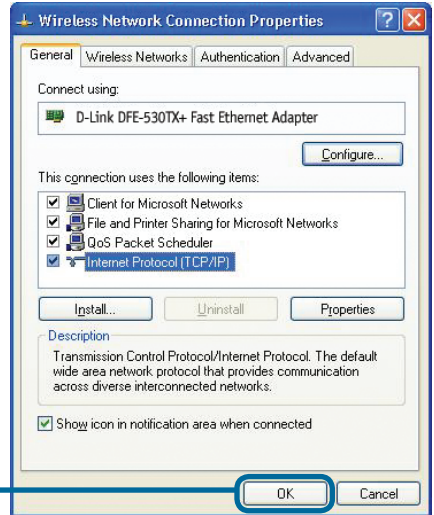

Click **OK**

Using your web browser enter the IP address of the DP-301P+. By default the IP address is set to **192.168.0.10**

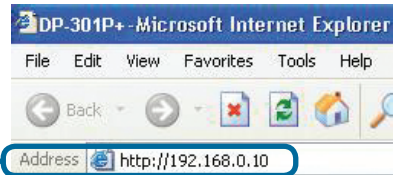

The IP address of the DP-301P+ can be modified on the **Network** tab of the web configuration menu.

 The following instructions use the print server's default IP address as an example. Make the appropriate changes if you modify the DP-301P+'s IP address.

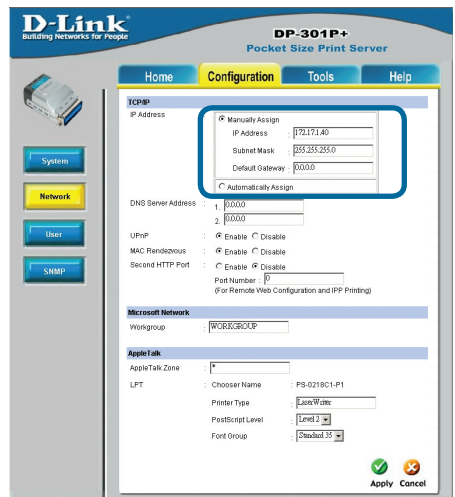

2

Setting up your DP-301P+ for network printing in Windows XP (continued)

Click on the **Configuration** tab to view the current **Port Settings**.

 Write down on a piece of paper the Port name that you wish to use.

For Windows XP:
Go to Start>Printers and Faxes>Add a Printer or Go to Start>Control Panel> Printers and Faxes

Double-click on the **“Add Printer”** icon

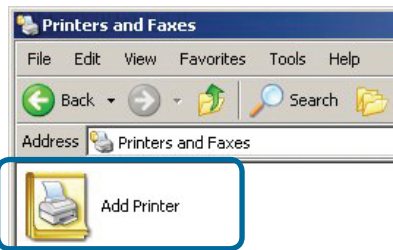

Click **Next**

2

Setting up your DP-301P+ for network printing in Windows XP (continued)

Select “Local Printer.”

Please make sure to deselect **Automatically detect and install my Plug and Play printer.**

Click **Next**

Select “Create a new port.”
At the pull-down menu, highlight “Standard TCP/IP Port.”

Click **Next**

Click **Next**

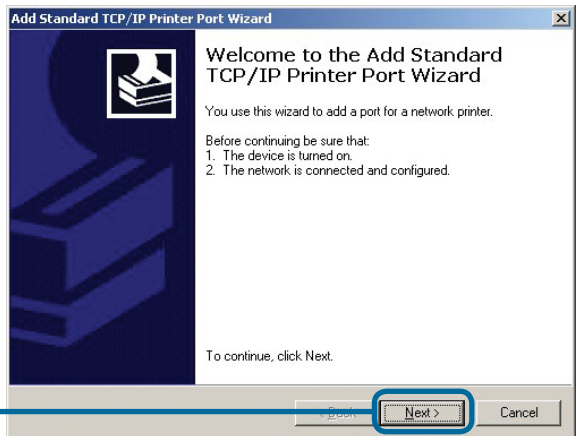
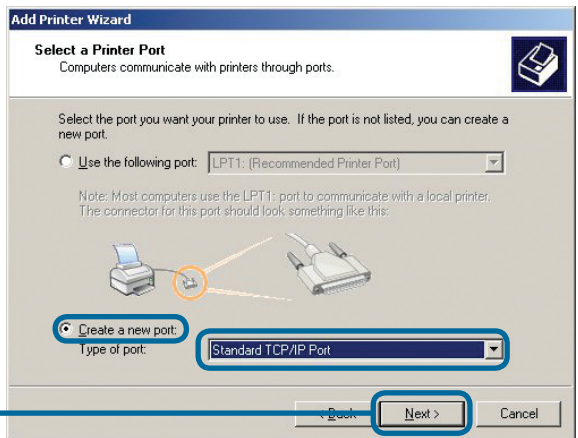
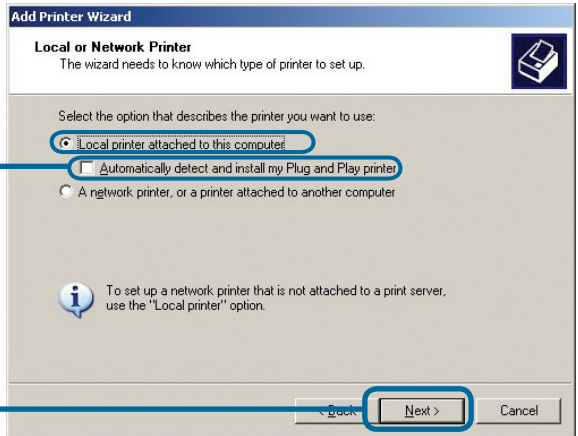

2

Setting up your DP-301P+ for network printing in Windows XP (continued)

Type in the IP address of the print server. (i.e. 192.168.0.10)
The port name will automatically be filled in.

Click **Next**

 This may take a few seconds

Select **“Custom”**
Then click on **Settings**.

Click **Settings**

Select **“LPR”**

Input the port name of the port being used by the printer

Click **OK**

2

Setting up your DP-301P+ for network printing in Windows XP (continued)

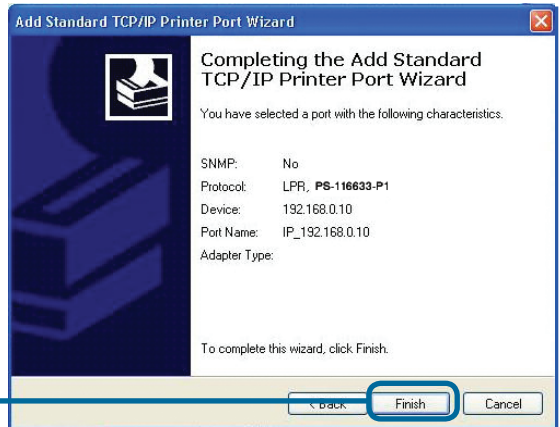
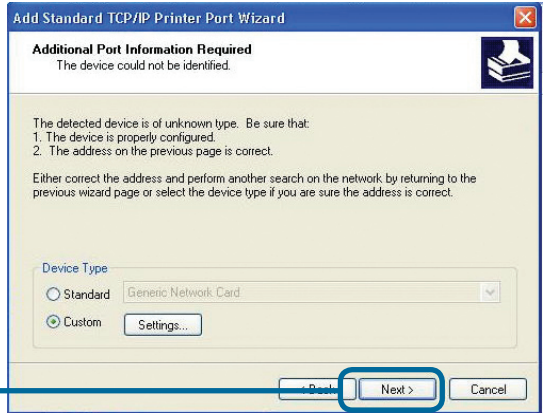

In this window, scroll down to find your printer. (If it is not listed, insert the driver CD or diskette that came with your printer.) Click on “**Have Disk...**” Then, scroll down and highlight the printer.

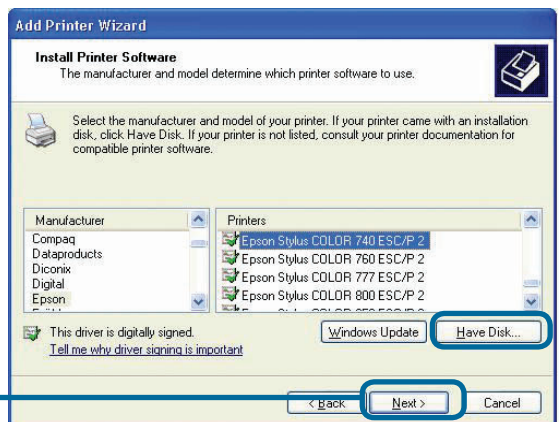

2 Setting up your DP-301P+ for network printing in Windows XP (continued)

At this screen, you can input a name for this printer.

Click **Next**

Select "Yes" to print a test page

Click **Next**

3 Your Setup is Complete!

The printer is now ready for printing with Windows XP, on your network.

Click **Finish**

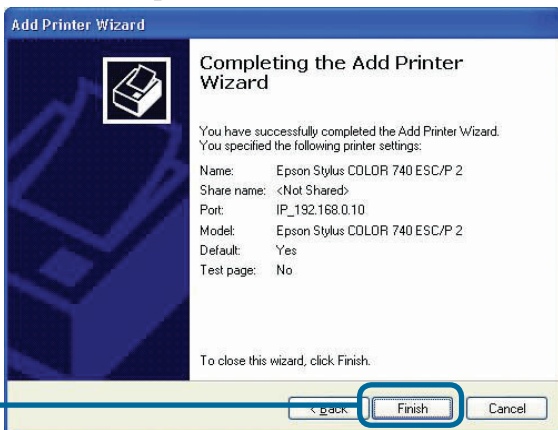
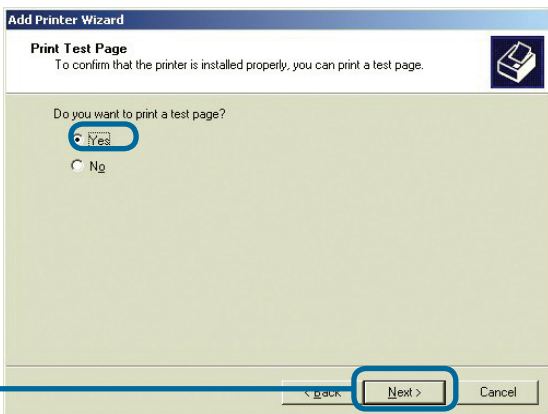
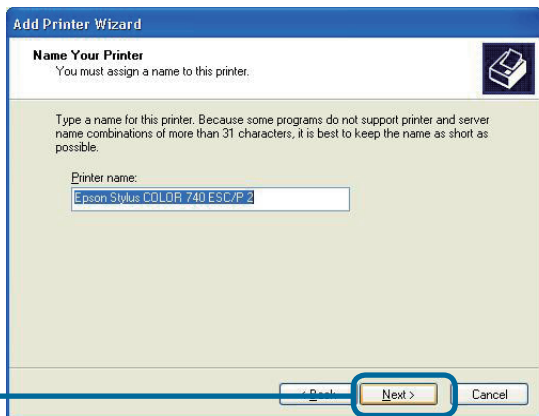

Technical Support

You can find software updates and user documentation on the D-Link website.

Tech Support for customers in

Australia:

Tel: 1300-766-868

Monday to Friday 8:00am to 8:00pm EST

Saturday 9:00am to 1:00pm EST

<http://www.dlink.com.au>

e-mail: support@dlink.com.au

India:

Tel: 1800-222-002

Monday to Friday 9:30AM to 7:00PM

<http://www.dlink.co.in/support/productsupport.aspx>

Indonesia, Malaysia, Singapore and Thailand:

Tel: +62-21-5731610 (Indonesia)

Tel: 1800-882-880 (Malaysia)

Tel: +65 66229355 (Singapore)

Tel: +66-2-719-8978/9 (Thailand)

Monday to Friday 9:00am to 6:00pm

<http://www.dlink.com.sg/support/>

e-mail: support@dlink.com.sg

Korea:

Tel: +82-2-890-5496

Monday to Friday 9:00am to 6:00pm

<http://www.d-link.co.kr>

e-mail: lee@d-link.co.kr

New Zealand:

Tel: 0800-900-900

Monday to Friday 8:30am to 8:30pm

Saturday 9:00am to 5:00pm

<http://www.dlink.co.nz>

e-mail: support@dlink.co.nz

D-Link®
Building Networks for People

Technical Support

You can find software updates and user documentation on the D-Link website.

Tech Support for customers in

Egypt:

Tel: +202-2919035 or +202-2919047
Sunday to Thursday 9:00am to 5:00pm
<http://support.dlink-me.com>
e-mail: amostafa@dlink-me.com

Iran:

Tel: +98-21-88822613
Sunday to Thursday 9:00am to 6:00pm
<http://support.dlink-me.com>
e-mail: support.ir@dlink-me.com

Israel:

Tel: +972-9-9715701
Sunday to Thursday 9:00am to 5:00pm
<http://www.dlink.co.il/support/>
e-mail: support@dlink.co.il

Pakistan:

Tel: +92-21-4548158 or +92-21-4548310
Sunday to Thursday 9:00am to 6:00pm
<http://support.dlink-me.com>
e-mail: support.pk@dlink-me.com

South Africa and Sub Sahara Region:

Tel: +27-12-665-2165
08600 DLINK (for South Africa only)
Monday to Friday 8:30am to 9:00pm South Africa Time
<http://www.d-link.co.za>

Turkey:

Tel: +90-212-2895659
Monday to Friday 9:00am to 6:00pm
<http://www.dlink.com.tr>
e-mail: turkiye@dlink-me.com
e-mail: support@d-link.co.za

U.A.E and North Africa:

Tel: +971-4-391-6480 (U.A.E)
Sunday to Wednesday 9:00am to 6:00pm GMT+4
Thursday 9:00am to 1:00pm GMT+4
<http://support.dlink-me.com>
e-mail: support@dlink-me.com

D-Link®

Building Networks for People

Руководство по быстрой установке

Этот продукт может быть настроен через любой web браузер, например: Internet Explorer 6 или Netscape Navigator 7.0

DP-301P+

Многопортовый принт-сервер Fast Ethernet D-Link

Прежде чем начать

Вам потребуется устройство с поддержкой технологии Ethernet, например настольный или портативный компьютер и принтер с параллельным портом для подключения DP-301P+.

Внимание: ОТКЛЮЧИТЕ питание принтера перед установкой DP-301P+.

Проверьте комплектацию поставки

DP-301P+ принт-сервер Fast Ethernet

CD-ROM (Содержит ПО, инструкцию пользователя и гарантию)

5V DC, 2.5A Блок питания

Если чего-либо из вышеназванного не хватает, обратитесь к вашему поставщику.

Использование источника питания с другими характеристиками и напряжением может повлечь выход из строя устройства и потерю гарантии.

1

Подключение DP-301P+ к вашей сети

Сначала подключите один конец прямого кабеля CAT5 Ethernet с разъемом RJ-45 к сетевому порту “Network Port” (см. ниже.) Подключите другой конец кабеля к порту LAN маршрутизатора или коммутатора.
Примечание: Не подключайте шнур питания к DP-301P+ до тех пор, пока Вам не будет об этом сообщено.

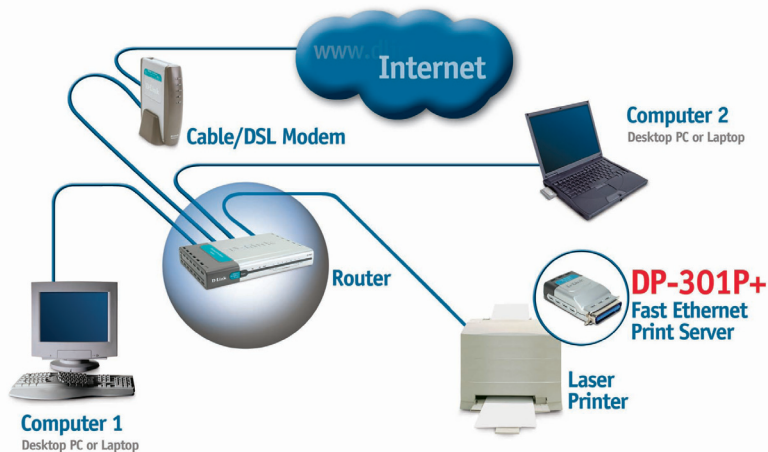

Затем, убедитесь, что принтер **отключен**. Подключите один конец принтерного кабеля к параллельному порту DP-301P+, а другой к параллельному порту принтера.

Включите принтер.

Затем, подключите шнур питания к DP-301P+ и включите устройство в электрическую розетку.

2

Настройка DP-301P+ для сетевой печати в Windows XP

За дополнительной информацией о настройках ОС Windows или web-интерфейсе управления, обратитесь к руководству пользователя на компакт-диске.

IP адрес по умолчанию для DP-301P+ 192.168.0.10. Для того, чтобы печатать на принтер(ы) через DP-301P+, DP-301P+ должен иметь те же настройки IP, что и ваша сеть. IP адрес может быть назначен вручную или автоматически при помощи DHCP, BOOTP или RARP. Для доступа к настройкам принт-сервера через web-интерфейс вручную назначьте одному из компьютеров IP адрес из той же подсети, что и IP адрес принт-сервера.

Нажмите **Start** > правой кнопкой щелкните на **My Network Places** > выберите **Properties** > дважды щелкните на **Network Connection** для вашего адаптера.

Нажмите **Internet Protocol (TCP/IP)**

Нажмите **Properties**

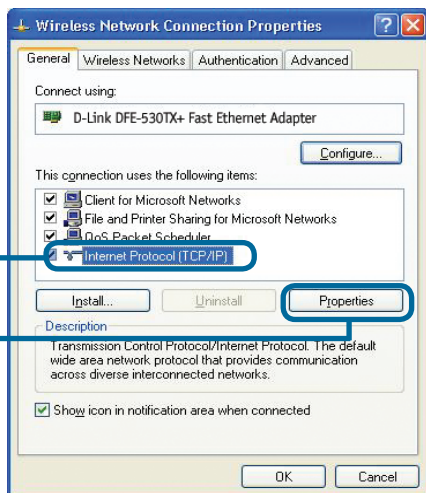

Введите статический IP адрес из той же подсети, что и IP адрес принт-сервера.

Выберите **Use the following IP address**

IP address: **192.168.0.52**
Subnet mask: **255.255.255.0**

Нажмите **OK**

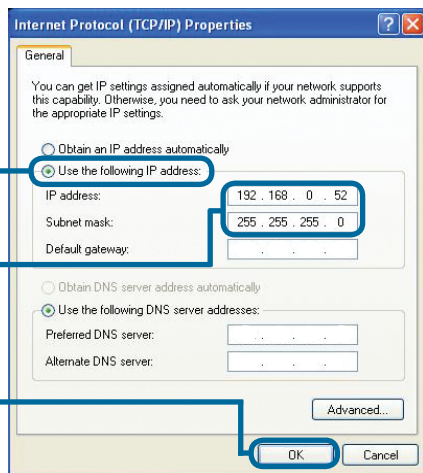

2

Настройка DP-301P+ для сетевой печати в Windows XP (продолжение)

Нажмите **ОК** для того, чтобы применить настройки IP адреса

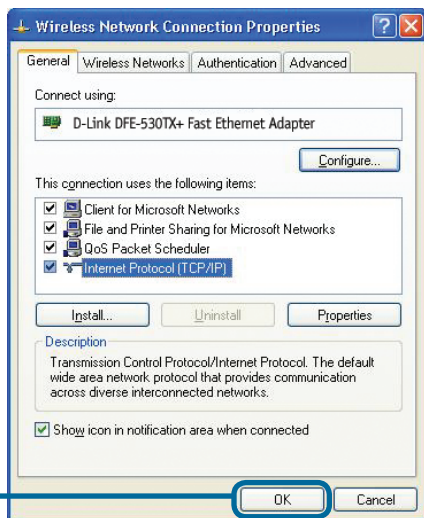

Нажмите **ОК**

Используя **web-браузер**, подключитесь к DP-301P+. По умолчанию IP адрес **192.168.0.10**

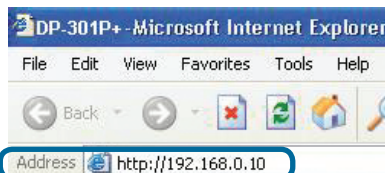

IP адрес DP-301P+ может быть изменен на вкладке **Network** меню настройки web-интерфейса.

Следующие инструкции используют настройки по умолчанию для IP адреса принт-сервера. Выполните необходимые изменения если вы поменяли IP адрес DP-301P+

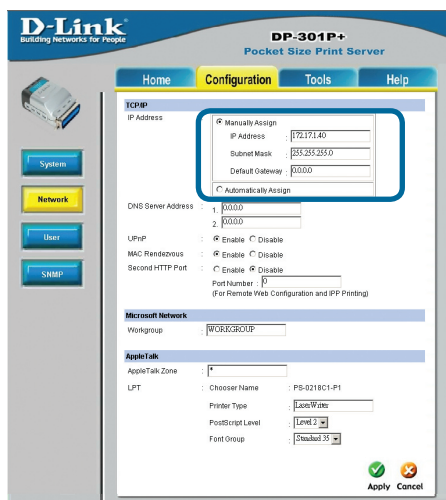

2

Настройка DP-301P+ для сетевой печати в Windows XP (продолжение)

Нажмите на вкладку **Configuration**, чтобы посмотреть текущие настройки **Port Settings**.

 Запишите имя порта, который вы хотите использовать.

Для Windows XP:

Нажмите **Start > Printers and Faxes > Add a Printer** или **Start > Control Panel > Printers and Faxes**

Дважды щелкните на иконке **“Add Printer”**

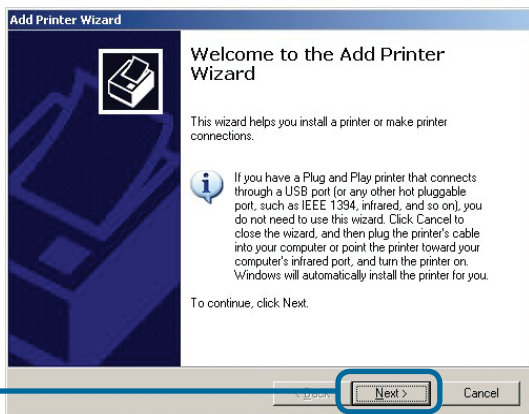
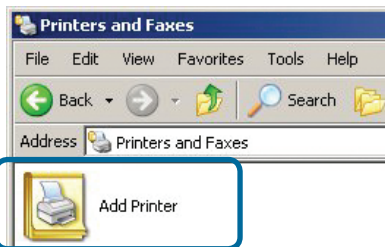

Нажмите **Next**

2

Настройка DP-301P+ для сетевой печати в Windows XP (продолжение)

Выберите “Local Printer.”

Пожалуйста, убедитесь, что отключена функция **Automatically detect and install my Plug and Play printer.**

Нажмите **Next**

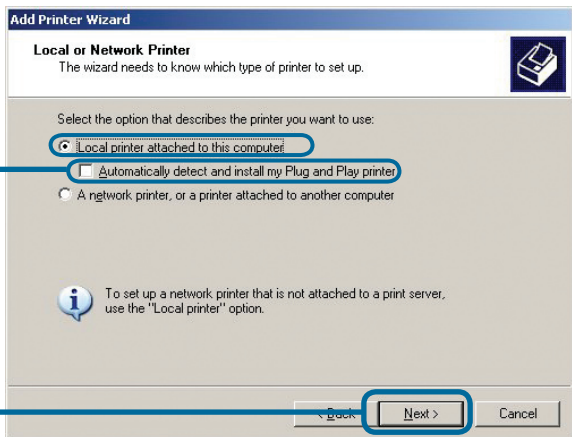

Выберите “Create a new port.”
В выпадающем меню выберите “Standard TCP/IP Port.”

Нажмите **Next**

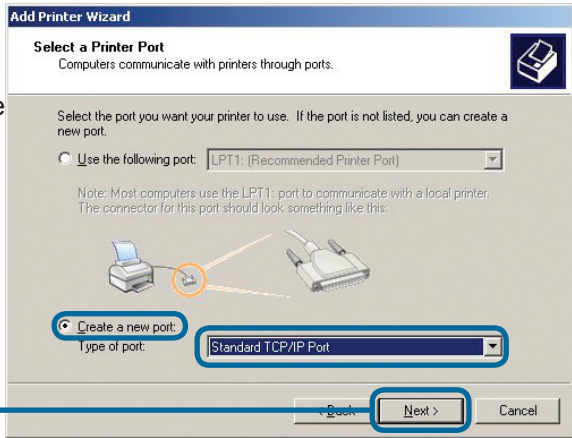

Нажмите **Next**

2

Настройка DP-301P+ для сетевой печати в Windows XP (продолжение)

Наберите IP адрес принт-сервера (например, 192.168.0.10)
Имя порта заполнится автоматически.

Нажмите **Next**

 Это может занять несколько минут

Выберите “Custom”
Затем кликните **Settings**.

Нажмите **Settings**

Выберите “LPR”

Введите имя порта, который будет использоваться принтером

Нажмите **OK**

2

Настройка DP-301P+ для сетевой печати в Windows XP (продолжение)

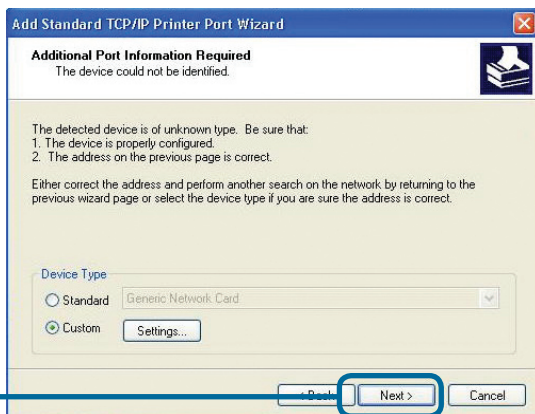

Нажмите **Next**

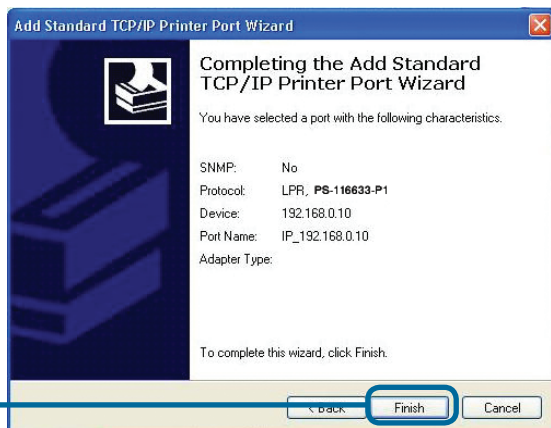

Нажмите **Finish**

В этом окне выберите ваш принтер. (Если не отображается, вставьте CD-ROM или дискету, поставляемую с вашим принтером) Нажмите **“Have Disk.”**

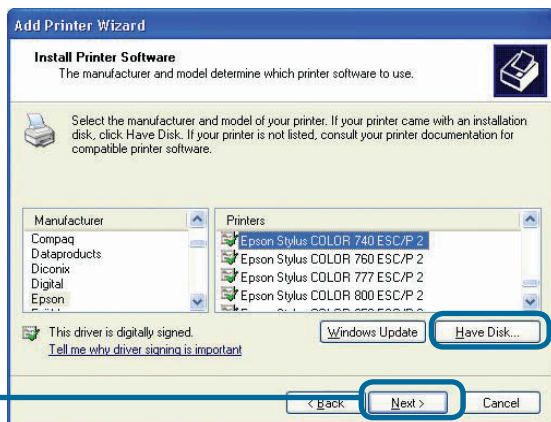

Нажмите **Next**

2

Настройка DP-301P+ для сетевой печати в Windows XP (продолжение)

В этом меню вы можете задать имя принтера.

Нажмите **Next**

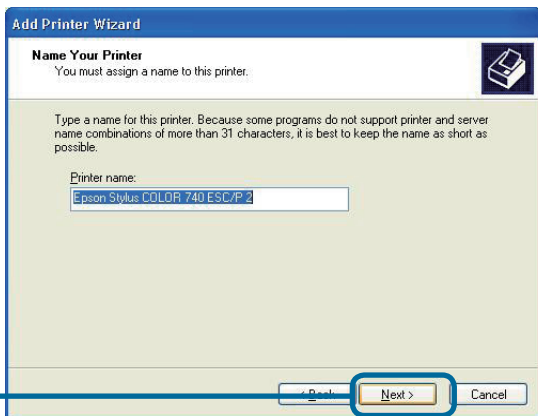

Нажмите “Yes” для печати пробной страницы

Нажмите **Next**

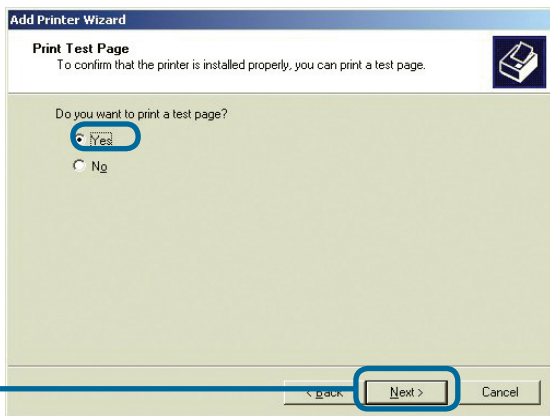

3

Установка окончена!

Теперь принтер готов к сетевой печати с Windows XP.

Нажмите **Finish**

Техническая поддержка

Обновления программного обеспечения и документация доступны на Интернет-сайте D-Link.

D-Link предоставляет бесплатную поддержку для клиентов в течение гарантийного срока.

Клиенты могут обратиться в группу технической поддержки D-Link по телефону или через Интернет.

Техническая поддержка D-Link:

+495-744-00-99

Техническая поддержка через Интернет

<http://www.dlink.ru>

e-mail: support@dlink.ru

D-Link®
Building Networks for People

Guía rápida de instalación

Este producto puede instalarse usando cualquier navegador; p.ej., Internet Explorer 6 o Netscape Navigator 7.0

DP-301P+
D-Link Fast Ethernet
Print Server

Antes de empezar

Es necesario un dispositivo con Ethernet, como un ordenador portátil o de sobremesa y un puerto de impresora paralelo al que se conectará el DP-301P+.

Importante: APAGAR la impresora antes de instalar el DP-301P+.

Comprobar el contenido del paquete

Servidor de impresión Fast Ethernet DP-301P+

CD-ROM (Software, manual y garantía)

Adaptador de alimentación 5V
DC 2.5A

El uso de una fuente de alimentación con distinto voltaje puede ser perjudicial y anular la garantía para este producto.

Si falta alguno de estos componentes, por favor contacte con su proveedor.

1

Conectar el DP-301P+ a la red

Primero, introducir uno de los extremos del cable RJ-45 Ethernet CAT5 straight-through en el **puerto de red** (“**Network Port**”) –como se ve más abajo-. Conectar el otro extremo del cable al puerto LAN del router o conmutador. **Nota: No debe conectarse el cable de alimentación al DP-301P+ hasta que no se indique.**

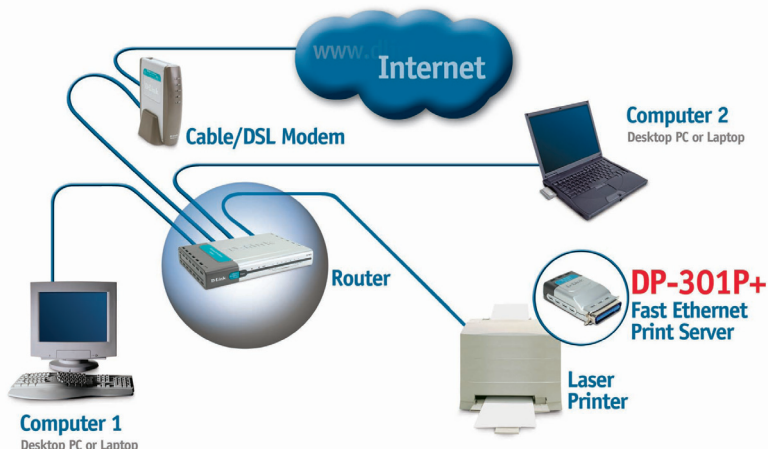

A continuación, comprobar que la impresora está **APAGADA**. Conectar el terminal paralelo del DP-301P+ al puerto paralelo de la impresora. **ENCENDER** la impresora.

Después, conectar uno de los extremos del adaptador de potencia al DP-301P+ y el otro en la toma eléctrica. El DP-301P+ se encenderá y realizará un autotesteo.

2 Configurar el DP-301P+ para la impresión en red en Windows XP

Si se desea más información sobre la configuración del sistema operativo Windows o sobre la interfaz de gestión web, consúltese el manual que se encuentra en el CD-ROM. Sobre la impresión en Mac OS, véase también el manual incluido en el CD-ROM.

La dirección IP del DP-301P+ es, por defecto, 192.168.0.10. Para imprimir con la(s) impresora(s) a través del DP-301P+, el DP-301P+ debe tener los mismos parámetros de red IP que la red. La dirección IP puede asignarse manualmente o automáticamente con DHCP, BOOTP o RARP. Para acceder a la configuración de web del servidor de impresión, se debe asignar manualmente una dirección IP en uno de los PC de la red a la misma subred que el servidor de impresión.

Ir a **Start > hacer click con el botón de la derecha en My Network Places > seleccionar Properties > Hacer doble click en la opción Network Connection asociada con el adaptador de red.**

Hacer click en **Internet Protocol (TCP/IP)**

Hacer click en **Properties**

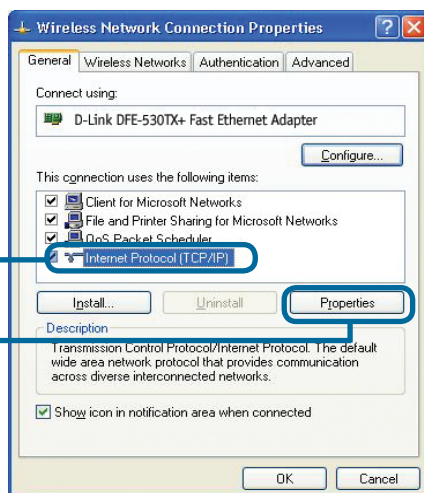

Introducir una dirección IP estática del mismo rango que el servidor de impresión.

Seleccionar **Use the following IP address**

IP address: **192.168.0.52**
Subnet mask: **255.255.255.0**

Hacer click en **OK**

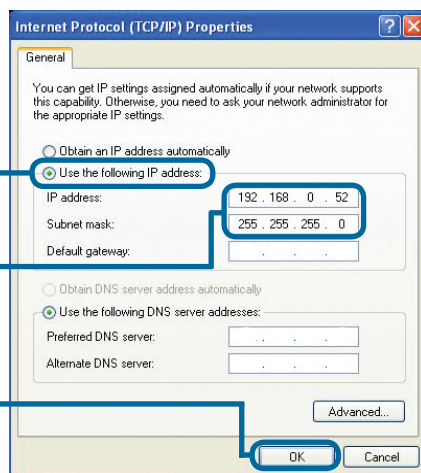

2

Configurar el DP-301P+ para la impresión en red en Windows XP (continuación)

Hacer click en **OK** para aplicar los parámetros de la dirección IP.

Hacer click en **OK**

Usando el navegador de Internet, introducir la dirección IP del DP-301P+. La dirección IP por defecto es **192.168.0.10**

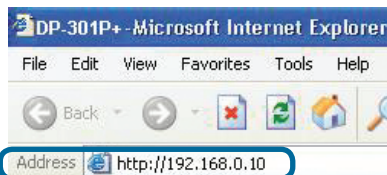

La dirección IP del DP-301P+ puede cambiarse en la ficha **Network** del menú de configuración web.

En las instrucciones siguientes se ha tomado como ejemplo la dirección IP por defecto del servidor de impresión. Si se modifica la dirección IP del DP-301P+, deben hacerse los cambios correspondientes.

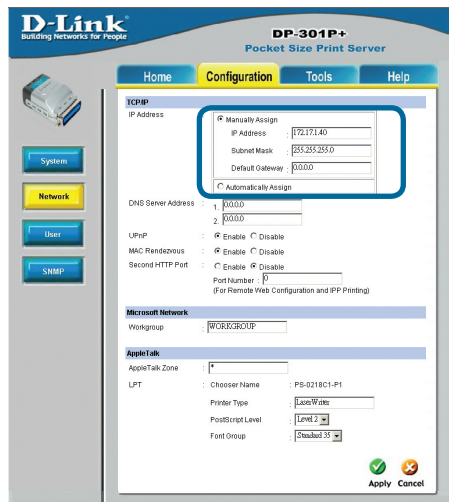

2

Configurar el DP-301P+ para la impresión en red en Windows XP (continuación)

Hacer click en la ficha **Configuration** para ver los valores actuales en **Port Settings**.

Se recomienda escribir en un papel el nombre del puerto que se desea utilizar.

Para Windows XP:
Ir a **Start>Printers and Faxes>Add a Printer** or Go to **Start>Control Panel>Printers and Faxes**

Hacer doble click en el icono **Add Printer**.

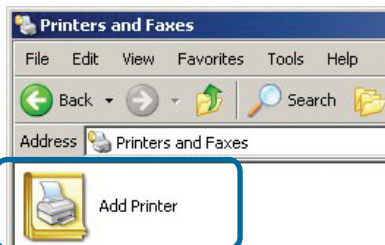

Hacer click en **Next**

2

Configurar el DP-301P+ para la impresión en red en Windows XP (continuación)

Seleccionar **Local Printer**.

Deseleccionar
Automatically detect and install my Plug and Play printer.

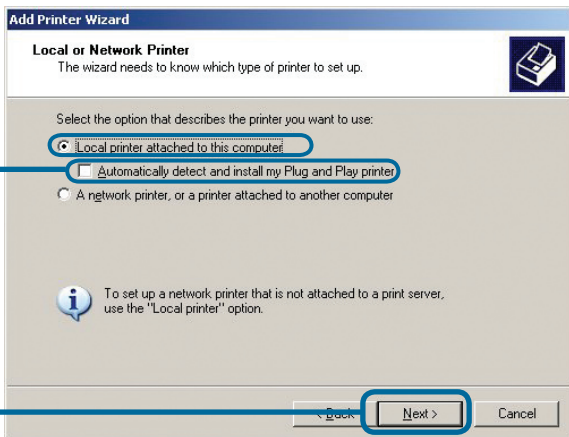

Hacer click en **Next**

Seleccionar **Create a new port**.
En el menú desplegable, marcar **Standard TCP/IP Port**.

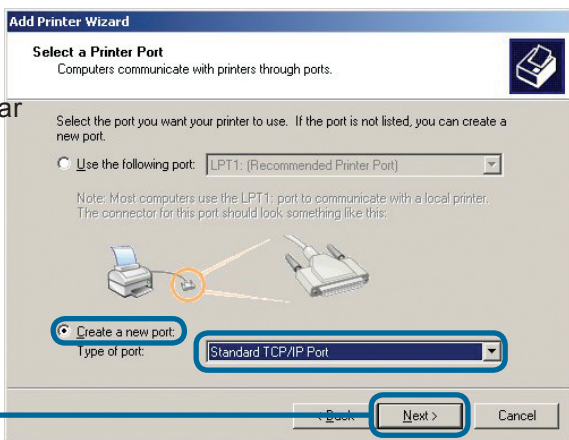

Hacer click en **Next**

Hacer click en **Next**

2

Configurar el DP-301P+ para la impresión en red en Windows XP (continuación)

Escribir en la dirección IP address del servidor de impresión. (p.ej. 192.168.0.10)
El nombre del puerto se mostrará automáticamente.

Hacer click en **Next**

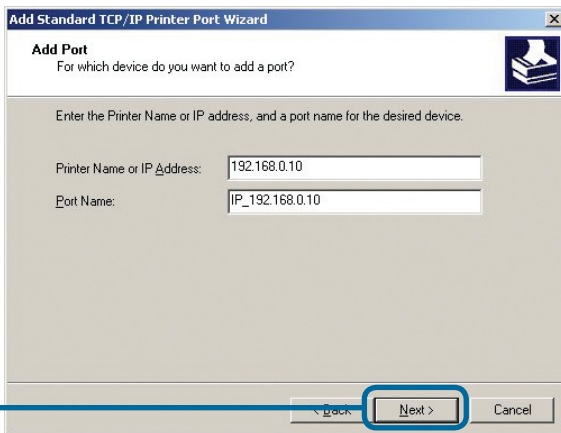

Esto puede tardar unos segundos.

Seleccionar **Custom**
Luego, hacer click en **Settings**.

Hacer click en **Settings**

Seleccionar "LPR"

Introducir el nombre de puerto del puerto que está siendo usado por la impresora

Hacer click en **OK**

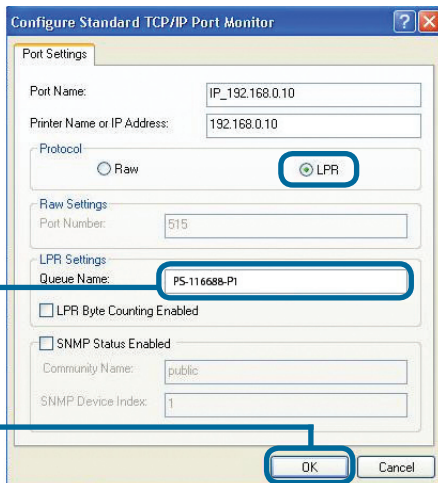

2

Configurar el DP-301P+ para la impresión en red en Windows XP (continuación)

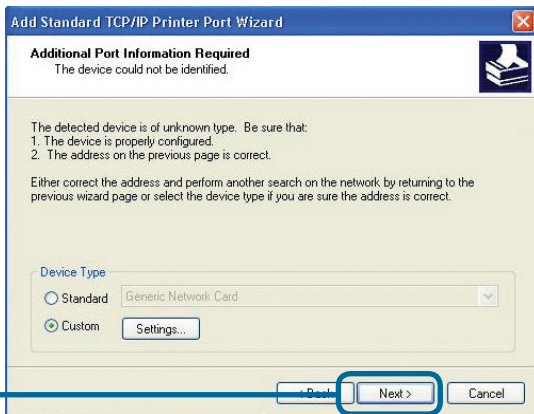

Hacer click en **Next**

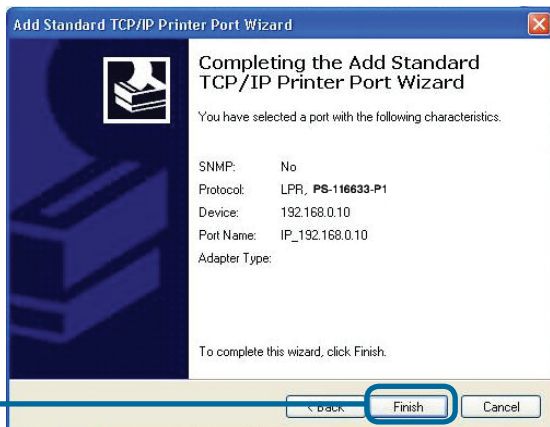

Hacer click en **Finish**

En esta ventana, se ha de desplazar el scroll para encontrar la impresora. (Si no figura en la lista, deberá usarse el disquete o CD del controlador, proporcionado con la impresora.) Hacer click en **Have Disk**. Luego, desplazar el scroll y marcar la impresora.

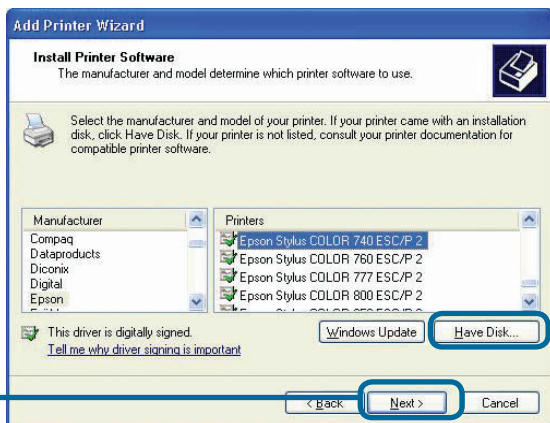

Hacer click en **Next**

2 Configurar el DP-301P+ para la impresión en red en Windows XP (continuación)

En esta pantalla, se puede introducir un nombre para esta impresora.

Hacer click en **Next**

Seleccionar **Yes** para imprimir una página de prueba

Hacer click en **Next**

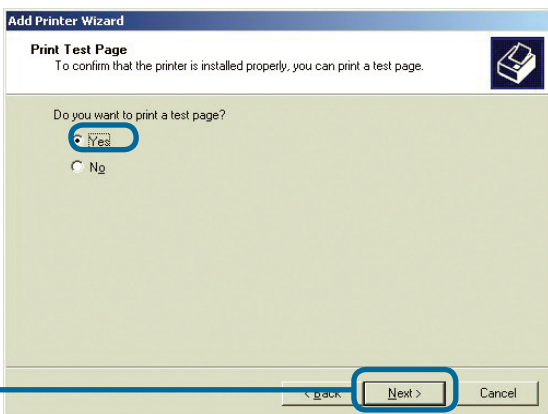
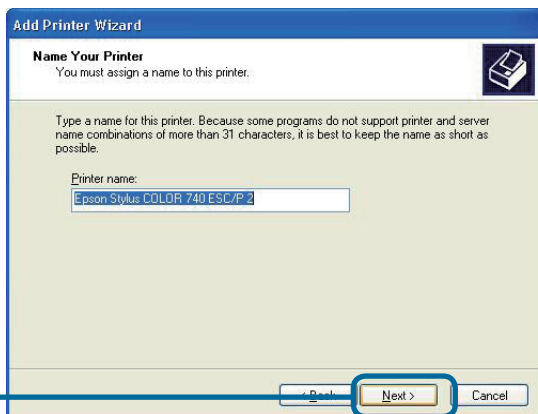

3 La configuración ha terminado

La impresora ahora está lista para imprimir con Windows XP, en la red

Hacer click en **Finish**

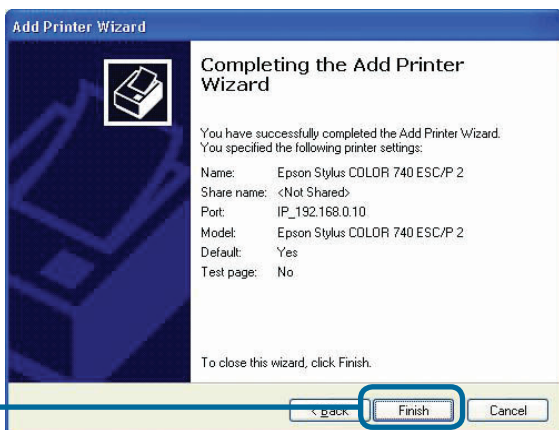

Asistencia Técnica

D-Link Latin América pone a disposición de sus clientes, especificaciones, documentación y software mas reciente a través de nuestro Sitio Web www.dlinkla.com

El servicio de soporte técnico tiene presencia en numerosos países de la Región Latino América, y presta asistencia gratuita a todos los clientes de D-Link, en forma telefónica e internet, a través de la casilla soporte@dlinkla.com

Soporte Técnico Help Desk Argentina:

Teléfono: 0800-12235465 Lunes a Viernes 09:00 am a 22:00 pm

Soporte Técnico Help Desk Chile:

Teléfono: 800 8 35465 Lunes a Viernes 08:00 am a 21:00 pm

Soporte Técnico Help Desk Colombia:

Teléfono: 01800-9525465 Lunes a Viernes 07:00 am a 20:00 pm

Soporte Técnico Help Desk Ecuador:

Teléfono: 1800-035465 Lunes a Viernes 07:00 am a 20:00 pm

Soporte Técnico Help Desk El Salvador:

Teléfono: 800-6335 Lunes a Viernes 06:00 am a 19:00 pm

Soporte Técnico Help Desk Guatemala:

Teléfono: 1800-8350255 Lunes a Viernes 06:00 am a 19:00 pm

Soporte Técnico Help Desk Panamá:

Teléfono: 00800 0525465 Lunes a Viernes 07:00 am a 20:00 pm

Soporte Técnico Help Desk Costa Rica:

Teléfono: 0800 0521478 Lunes a Viernes 06:00 am a 19:00 pm

Soporte Técnico Help Desk Perú:

Teléfono: 0800-00968 Lunes a Viernes 07:00 am a 20:00 pm

Soporte Técnico Help Desk México:

Teléfono: 001 800 123-3201 Lunes a Viernes 06:00 am a 19:00

Soporte Técnico Help Desk Venezuela:

Teléfono: 0800-1005767 Lunes a Viernes 08:00 am a 21:00 pm

D-Link®
Building Networks for People

D-Link®

Guia de Instalação rápida

Este produto pode ser configurado utilizando um web browser normal, p. ex., Internet Explorer 6 ou Netscape Navigator 7.0

DP-301P+

Servidor de impressão
Fast Ethernet da D-Link

Antes de começar

Tem de ter um dispositivo com Ethernet, como um portátil ou um PC e uma impressora com uma porta paralela que será ligada ao DP-301P+.

Importante: DESLIGUE a impressora da corrente antes de instalar o DP-301P+.

Verificar o conteúdo do pacote

Servidor de impressão Fast Ethernet DP-301P+

CD-ROM (Software, Manual e Garantia)

Adaptador de corrente 5 V CC
2,5 A

A utilização de uma fonte de alimentação com uma tensão nominal diferente vai danificar o produto e anular a respectiva garantia.

Se algum dos itens mencionados estiver em falta, entre em contacto com o seu revendedor.

1

Ligar o DP-301P+ à sua rede

Em primeiro lugar, introduza uma das extremidades do cabo RJ-45 Ethernet CAT5 de passagem integral na “Porta de rede” (mostrado abaixo.) Ligue a outra extremidade do cabo à porta LAN do router ou do switch. **Nota: Não ligue o cabo de alimentação ao DP-301P+ até ser aconselhado a fazê-lo.**

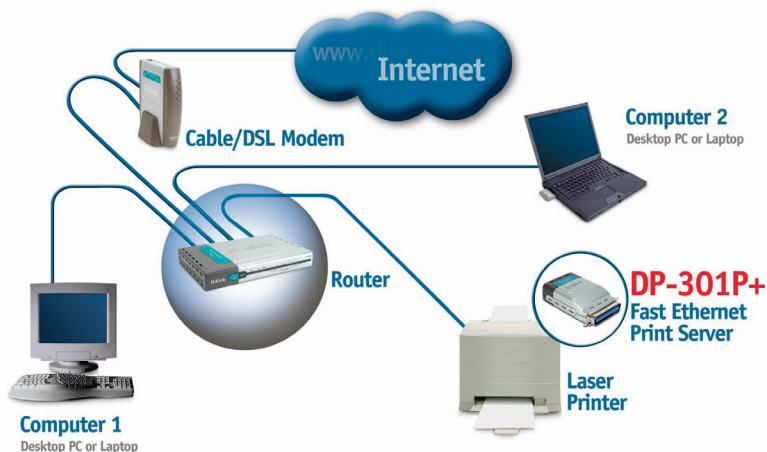

Em seguida, certifique-se de que a Impressora está DESLIGADA. Ligue a extremidade paralela do DP-301P+ à porta paralela da impressora.

LIGUE a impressora.

Em seguida, ligue uma das extremidades do adaptador de corrente ao DP-301P+ e a outra extremidade à tomada eléctrica. O DP-301P+ vai ligar-se e vai iniciar um auto-teste.

2

Configurar o seu DP-301P+ para a sua impressora de rede no Windows XP

Para uma configuração ou informações adicionais do sistema operativo do Windows sobre a interface de gestão da web, consulte o manual que está no CD-ROM. Para as impressões a partir do Mac OS, consulte o manual que está no CD-ROM.

O endereço IP predefinido do DP-301P+ é 192.168.0.10. Para ligar a impressora através do DP-301P+, o DP-301P+ tem de ter as mesmas definições de rede IP que a sua rede. O endereço IP pode ser atribuído manualmente ou automaticamente pelo DHCP, BOOTP ou RARP. Para aceder à configuração web do servidor de impressão, atribua manualmente um endereço IP num dos PCs da sua rede à mesma submáscara do servidor de impressão.

Vá a **Start (Iniciar) > clique com o botão direito do rato em My Network Places (Os meus locais na rede) > seleccione Properties (Propriedades) > clique com o botão direito do rato na Ligação de rede associada ao seu Adaptador de rede.**

Clique em **Internet Protocol (TCP/IP) (Protocolo Internet)**

Clique em **Properties (Propriedades)**

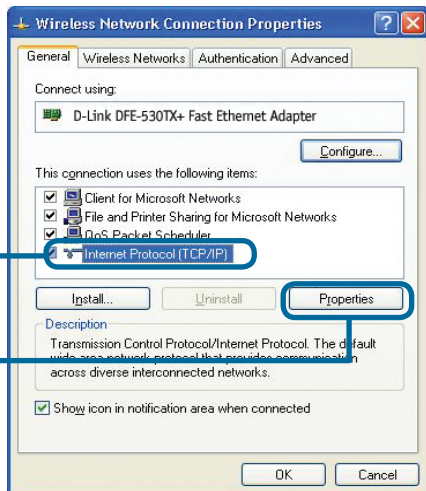

Introduza um endereço IP estático no mesmo intervalo do servidor de impressão.

Selecione **Use the following IP address (Utilizar o seguinte endereço IP)**

Endereço IP: **192.168.0.52**
Máscara de subrede: **255.255.255.0**

Clique em **OK**

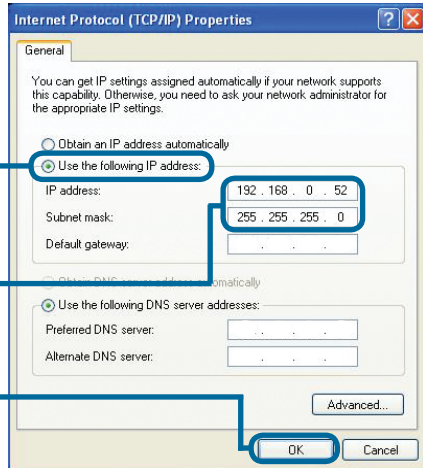

2

Configurar o seu DP-301P+ para a sua impressora de rede no Windows XP (Continuação)

Clique em **OK** para aplicar as definições do endereço IP.

Clique em **OK**

Utilize o seu browser da web para introduzir o endereço IP do DP-301P+. Por predefinição o endereço IP está definido para **192.168.0.10**

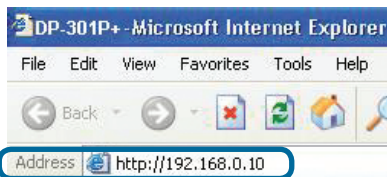

O endereço IP do DP-301P+ pode ser modificado no separador **Network (Rede)** do menu de configuração web.

 As seguintes instruções utilizam o endereço IP predefinido do servidor de impressão como exemplo. Faça as alterações adequadas se modificar o endereço IP do DP-301P+.

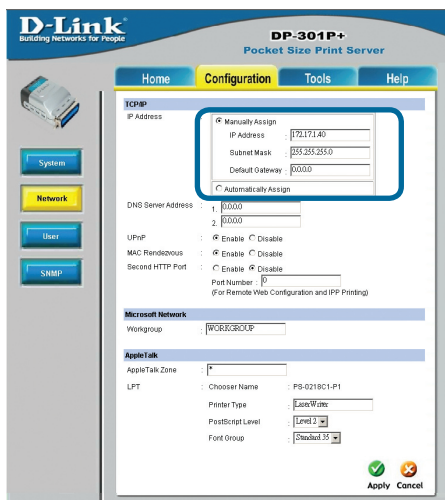

2

Configurar o seu DP-301P+ para a sua impressora de rede no Windows XP (Continuação)

Clique no separador **Configuration** (**Configuração**) para visualizar as actuais **Definições da porta**.

 Tome nota num papel do Nome da porta que pretende utilizar.

Para o Windows XP:

Vá a **Start (Iniciar) > Printers and Faxes (Impressoras e faxes) > Add a Printer (Adicionar uma impressora)** ou vá a **Start (Iniciar) > Control Panel (Painel de controlo) > Printers and Faxes (Impressoras e faxes)**

Faça duplo clique no ícone **“Add Printer” (Adicionar impressora)**

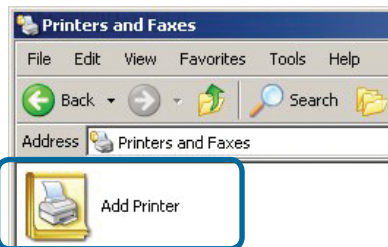

Clique em **Next (Seguinte)**

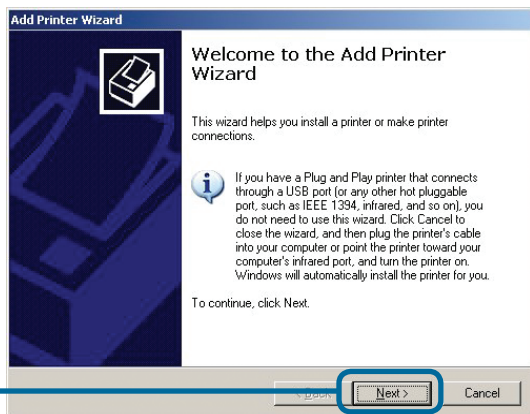

2

Configurar o seu DP-301P+ para a sua impressora de rede no Windows XP (Continuação)

Selecione “Local Printer” (Impressora local).

Certifique-se de que desactiva a opção **Automatically detect and install my Plug and Play printer (Detectar e instalar automaticamente a minha impressora Plug and Play).**

Clique em **Next (Seguinte)**

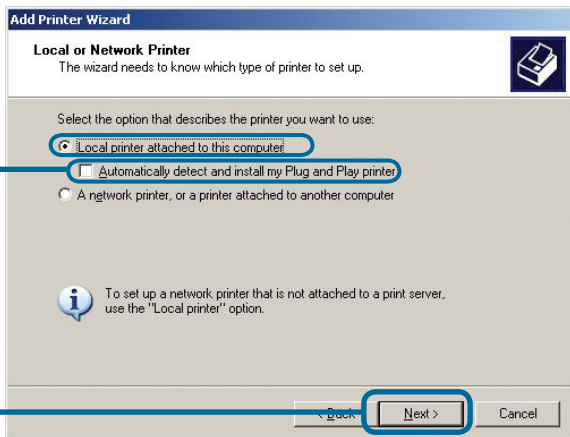

Selecione “Create a new port” (Criar uma nova porta). No menu pendente, selecione “Standard TCP/IP Port” (Porta normal TCP/IP).

Clique em **Next (Seguinte)**

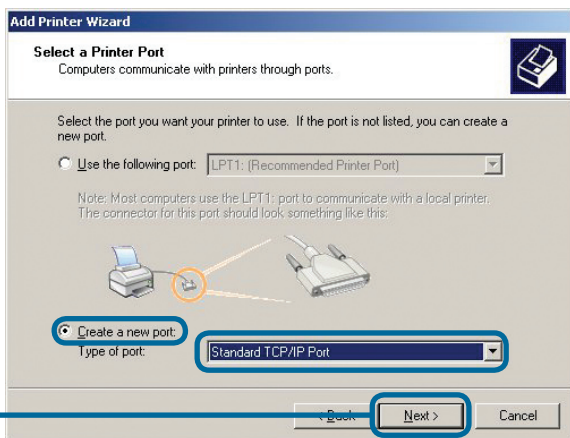

Clique em **Next (Seguinte)**

2

Configurar o seu DP-301P+ para a sua impressora de rede no Windows XP (Continuação)

Digite o endereço IP do servidor de impressão. (p. ex. 192.168.0.10) O nome da porta é automaticamente preenchido.

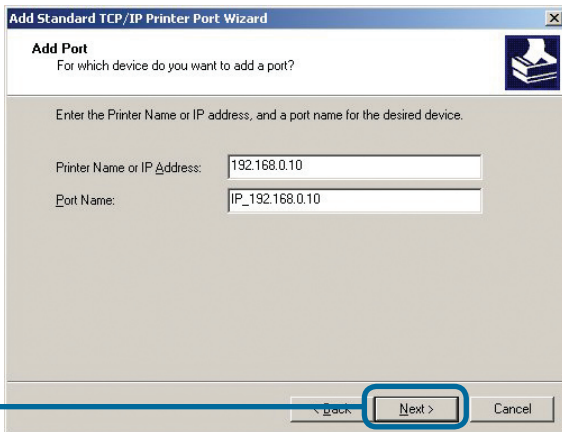
Clique em **Next** (Seguinte)

 Esta operação pode demorar alguns segundos

Selecione “Custom” (Personalizar) Em seguida clique em **Settings** (Definições).

Clique em **Settings** (Definições)

Selecione “LPR”

Introduza o nome da porta que está a ser utilizada pela impressora.

Clique em **OK**

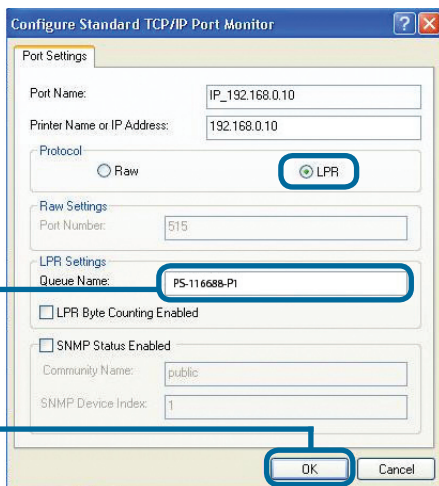

2

Configurar o seu DP-301P+ para a sua impressora de rede no Windows XP (Continuação)

Clique em Next (Seguinte)

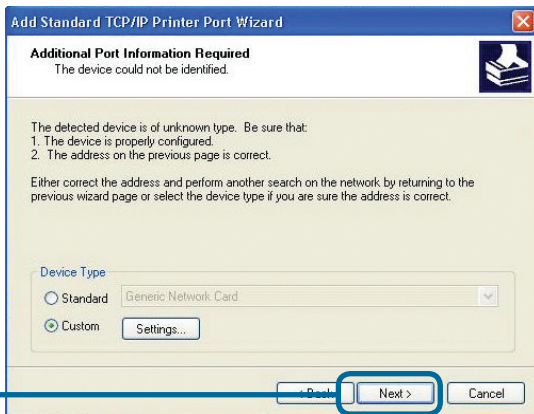

Clique em Finish (Concluir)

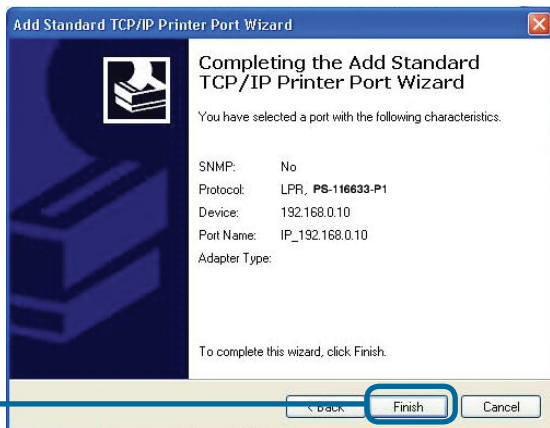

Nesta janela percorra a lista até localizar a sua impressora. (Se a sua impressora não estiver nesta lista, introduza o CD ou disquete do controlador incluído na sua impressora.)

Clique em “Have Disk...” (Localizar disco)

Em seguida percorra a lista e seleccione a impressora.

Clique em Next (Seguinte)

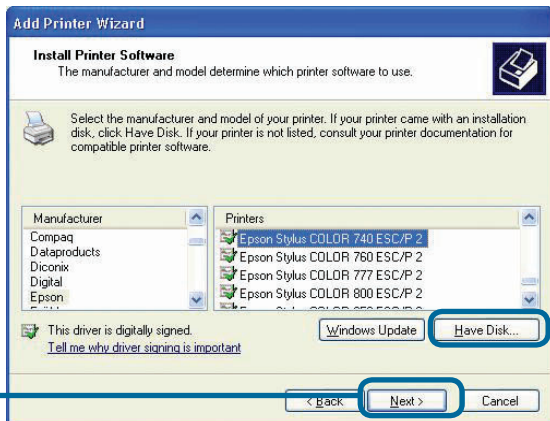

2 Configurar o seu DP-301P+ para a sua impressora de rede no Windows XP (Continuação)

Neste ecrã introduza um nome para esta impressora.

Clique em **Next**
(Seguinte)

Selecione “Yes” (Sim) para imprimir uma página de teste

Clique em **Next**
(Seguinte)

3 A sua configuração está concluída!

A impressora está agora preparada para imprimir no Windows XP, na sua rede.

Clique em **Finish**
(Concluir)

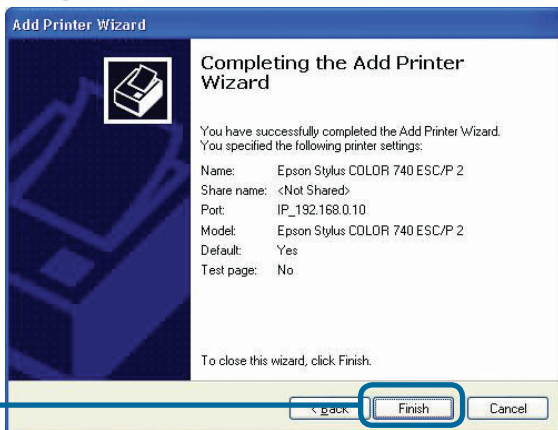
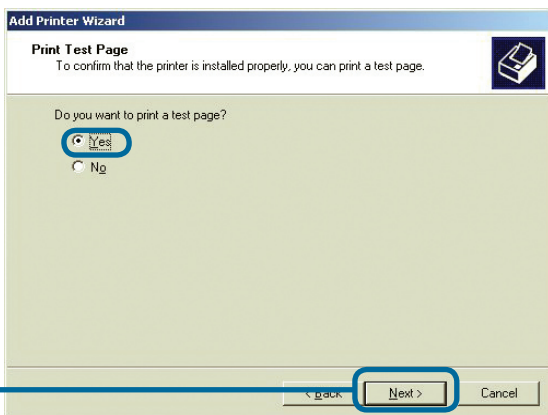
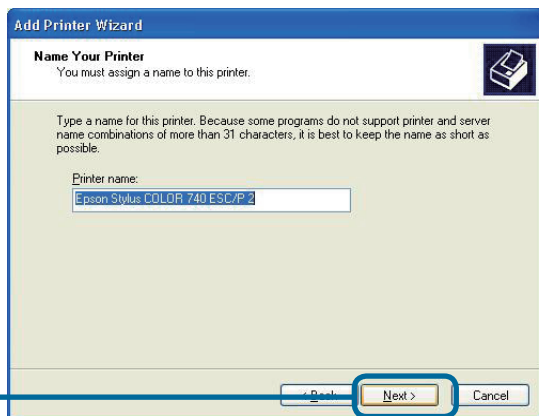

Suporte Técnico

Você pode encontrar atualizações de software e documentação de usuário no site da D-Link Brasil www.dlinkbrasil.com.br.

A D-Link fornece suporte técnico gratuito para clientes no Brasil durante o período de vigência da garantia deste produto.

Suporte Técnico para clientes no Brasil:

Telefone

São Paulo +11-2185-9301

Segunda à sexta

Das 8h30 às 18h30

Demais Regiões do Brasil 0800 70 24 104

E-mail:

e-mail: suporte@dlinkbrasil.com.br

D-Link®
Building Networks for People

該產品可使用當前任何WEB瀏覽器
進行安裝，如：Internet Explorer 6
© Netscape Navigator 7.0

DP-301P+

D-Link 高速乙太網路
印表伺服器

準備

您需要一台支援乙太網路的設備，例如一台筆記型電腦或桌上型電腦，和一台平行埠介面的印表機，來連接DP-301P+。

注意：安裝DP-301P+前請關閉印表機電源。

檢查包裝內物品

DP-301P+ 高速乙太網路印表機伺服器

CD-ROM (軟體，使用手冊)

5V DC 2.5A 電源供應器

! 使用不同電壓
規格的電源會損壞
該產品，且不在
保固範圍內。

以上物件如有任何缺失，請聯繫經銷商。

1

將DP-301P+連接至網路

首先，將一條直線CAT5 RJ-45乙太網路線一端插入“網路埠”中（如下所示），再將網路線的另一端插入到路由器或交換器的LAN埠裏。

注意：在提醒您接上電源前，不要將電源線連接到DP-301P+上。

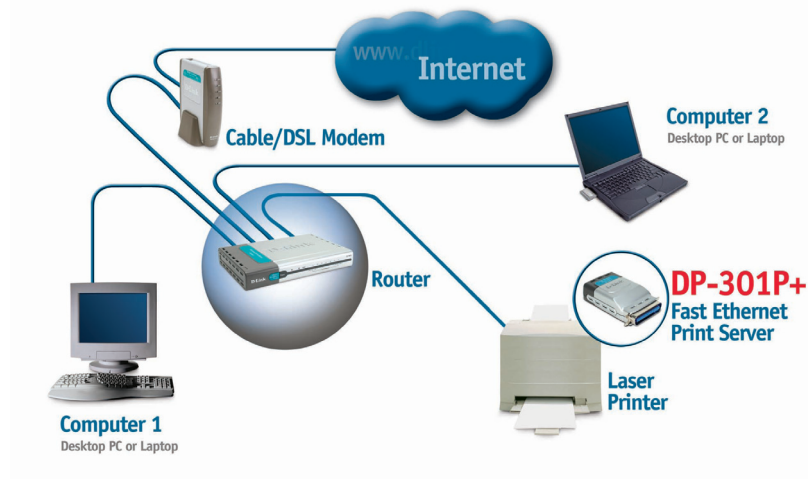

然後，確定已關閉印表機。

將DP-301P+ 的平行埠連接到印表機的平行埠上。

打開印表機電源。

然後，將電源供應器的一端插入DP-301P+，另一端插入電源插座。DP-301P+將會開啟，開始自我檢測。

2

在Windows XP下為DP-301P+安裝網路列印

關於其它的Windows作業系統安裝或web管理介面上的資訊，請參閱光碟裏的使用手冊。同樣地，關於Mac OS列印，也請參閱光碟裏的手冊。

DP-301P+的預設IP地址為192.168.0.10，如要透過DP-301P+列印，DP-301P+必須與您的網路具有相同的IP網路設定。IP地址可以手動分配或通過DHCP，BOOTP或RARP自動分配。如要連接印表伺服器的WEB設定，手動為網路上的PC設置IP地址，確保其與印表伺服器在同一個子網段。

進入開始 > 右擊網路連線 > 選擇內容 > 雙擊與網路卡相關的區域連線

單擊 Internet Protocol (TCP/IP)

單擊 內容

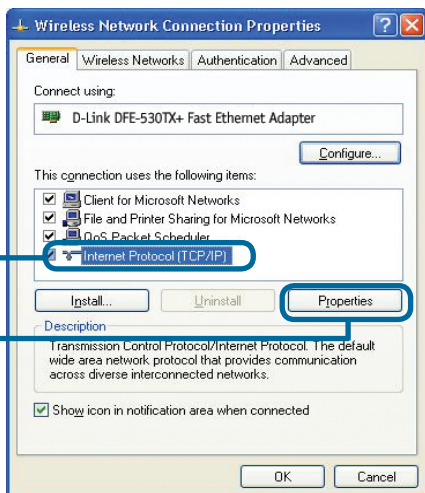

輸入一個與印表伺服器在同一範圍的靜態IP地址。

選擇 使用下列的IP地址

IP 地址: 192.168.0.52
子網路遮罩: 255.255.255.0

單擊 確定

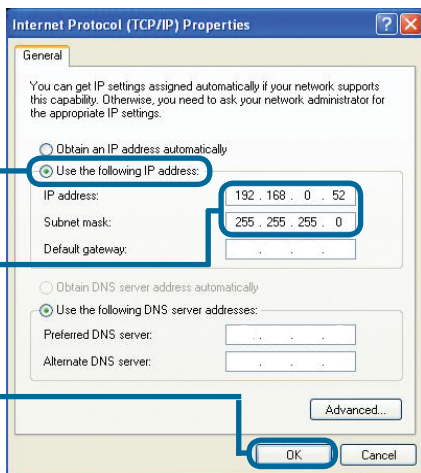

2

在Windows XP下為DP-301P+安裝網路列印 (繼續)

單擊確定使IP位址設定生效

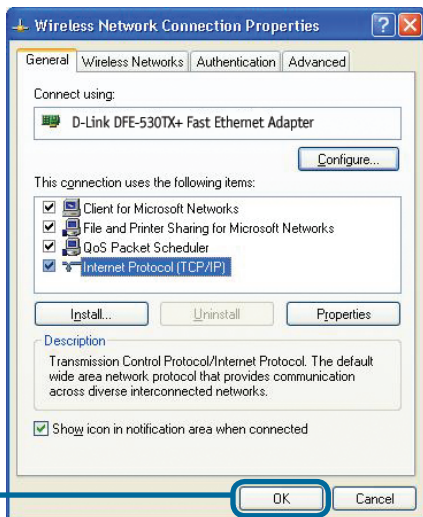

單擊 確定

使用WEB瀏覽器輸入
DP-301P+的IP地址。
預設IP地址為**192.168.0.10**

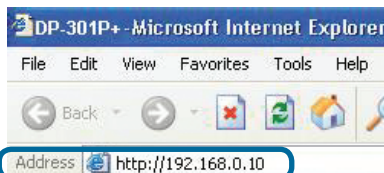

DP-301P+的IP位址可在WEB設定
功能表的**Network** (網路) 選項中修改

使用印表伺服器的預設IP地址為例
來做說明。如果你改變了DP-301P+
的IP地址，請做相對應的改變。

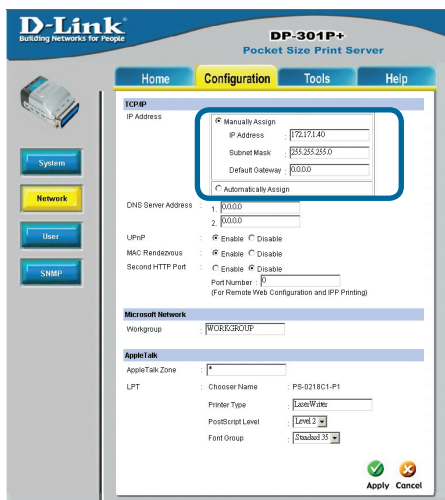

2

在Windows XP下為DP-301P+安裝網路列印（繼續）

單擊Configuration標籤查看當前Port Settings。

在一張紙上寫下你希望使用的埠名稱。

對於Windows XP:

進入開始 > 印表機和傳真>新增印表機
或進入 開始>控制台> 印表機和傳真

雙擊“新增印表機”圖示

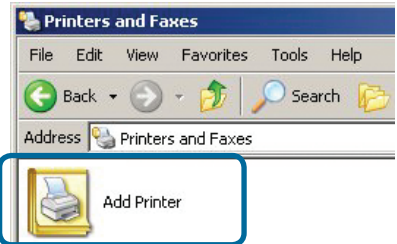

單擊下一步

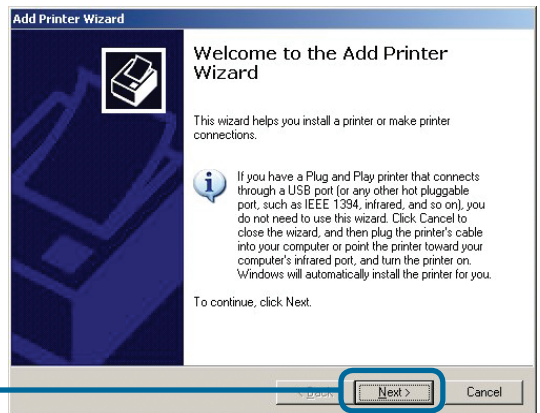

2

在Windows XP下為DP-301P+安裝網路列印（繼續）

選擇“本機印表機”

請確認取消選定
自動偵測並安裝
我的即插即用印表機

單擊下一步

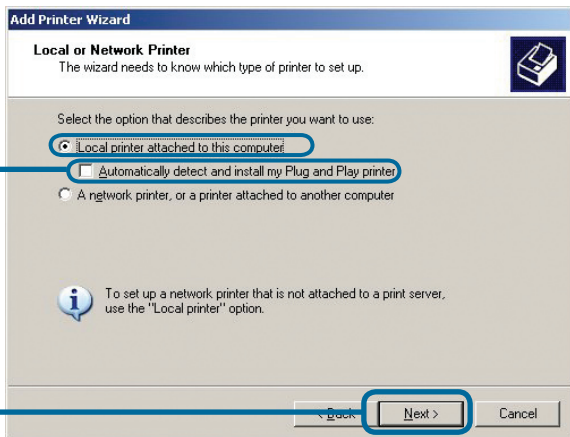

選擇“建立新的連接埠”

單擊下一步

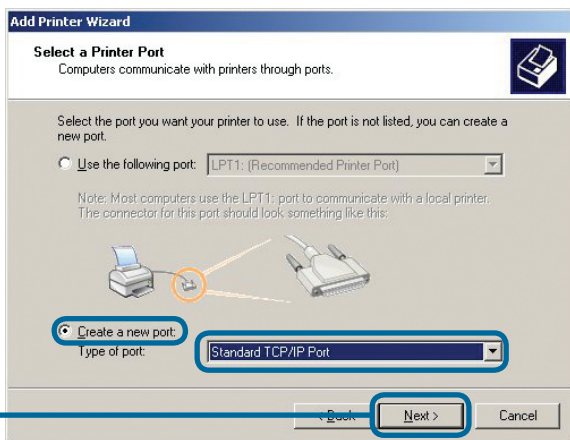

單擊下一步

2

在Windows XP下為DP-301P+安裝 網路列印（繼續）

輸入印表伺服器的IP地址
(如：192.168.0.10)
埠名稱會自動填上

單擊**下一步**

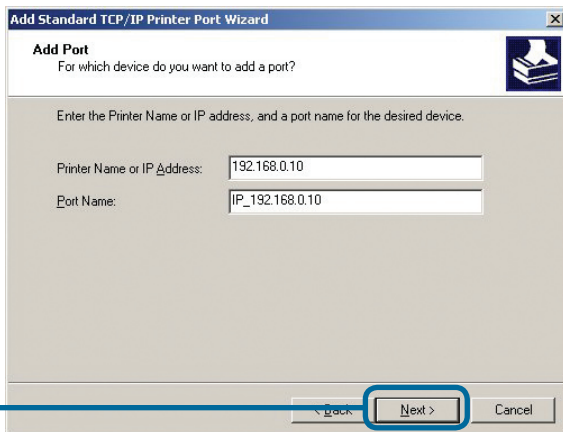

! 這可能需要幾秒鐘

選擇“自訂”
然後單擊“設定”

單擊**設定**

選擇“LPR”

輸入印表機所使用
的埠名稱

單擊**確定**

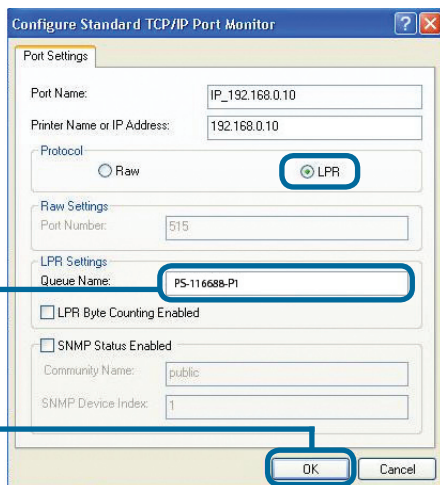

2

在Windows XP下為DP-301P+安裝網路列印 (繼續)

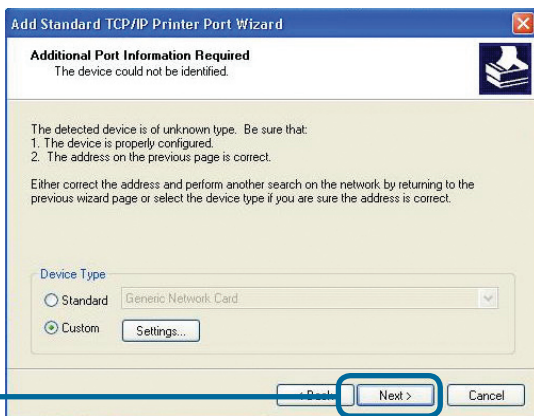

單擊下一步

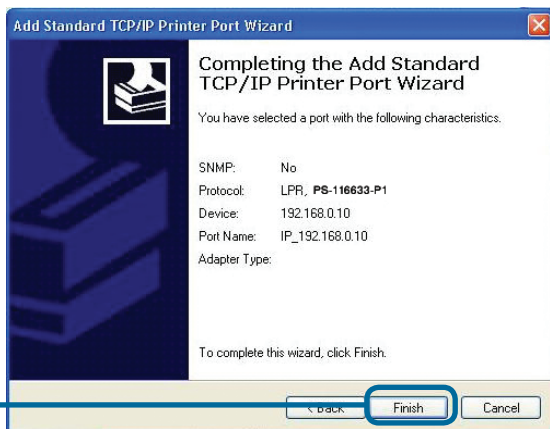

單擊完成

在這個畫面中，往下拉尋找印表機。(如果沒出現在列表中，插入印表機的驅動CD或磁片) 單擊“從磁片安裝” 然後，往下拉選擇印表機

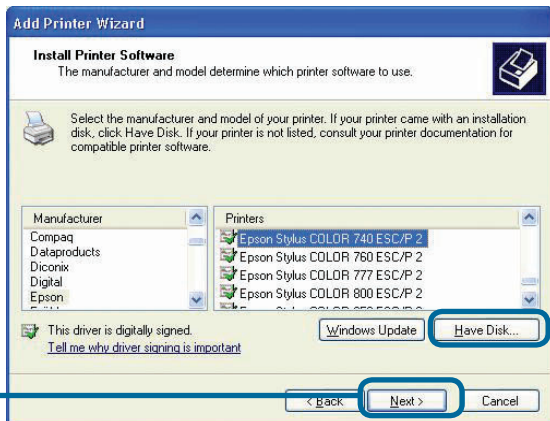

單擊下一步

2

在Windows XP下為DP-301P+安裝網路列印（繼續）

在這個螢幕中，請輸入該印表機的名稱

單擊 **下一步**

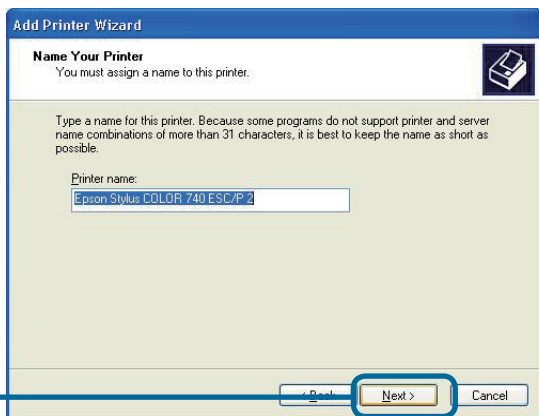

選擇“是”列印測試頁

單擊 **下一步**

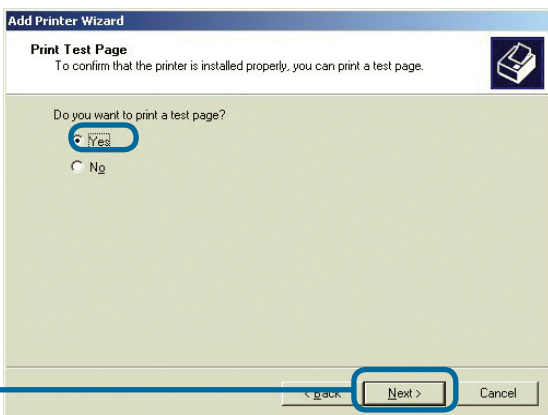

3

安裝完成！

在Windows XP下該網路上的印表機準備開始列印

單擊 **完成**

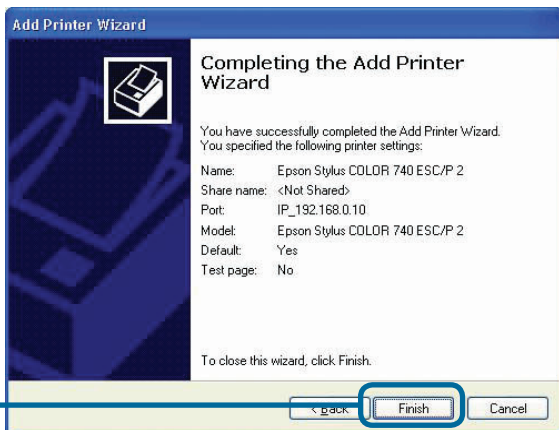

D-Link 友訊科技 台灣分公司 技術支援資訊

如果您還有任何本使用手冊無法協助您解決的產品相關問題，台灣地區用戶可以透過我們的網站、電子郵件或電話等方式與D-Link台灣地區技術支援工程師聯絡。

D-Link 免付費技術諮詢專線

0800-002-615

服務時間：週一至週五，早上8:30 到 晚上9:00
(不含周六、日及國定假日)

網 站：<http://www.dlink.com.tw>

電子郵件：dssqa_service@dlink.com.tw

如果您是台灣地區以外的用戶，請參考D-Link網站 全球各地分公司的聯絡資訊以取得相關支援服務。

產品保固期限、台灣區維修據點查詢，請參考以下網頁說明：

<http://www.dlink.com.tw>

產品維修：

使用者可直接送至全省聯強直營維修站或請洽您的原購買經銷商。

D-Link[®]
Building Networks for People

D-Link

Petunjuk Pemasangan Cepat

Produk ini bisa diseting menggunakan Web Browser yang ada sekarang seperti Internet Explorer 6 atau Netscape Navigator 7.0

DP-301P+
D-Link Fast Ethernet
Print Server

Sebelum Memulai

Anda membutuhkan perangkat yang mempunyai kartu jaringan Ethernet seperti sebuah laptop atau komputer desktop dan sebuah printer dengan port paralel yang akan terhubung ke DP-301P+

Penting : Matikan printer sebelum anda memasang DP-301P+

Periksa Isi Paket Penjualan

DP-301P+ Fast Ethernet Print Server

CD-ROM yang berisi program, petunjuk penggunaan dan garansi

5V DC 2.5A Power Adapter

Jika isi paket tidak lengkap, harap hubungi penjual.

Menggunakan power supply yang tegangannya berbeda dengan power supply yang termasuk dalam paket ini dapat menyebabkan kerusakan dan akan membatalkan garansi produk ini.

1

Menghubungkan DP-301P+ ke jaringan network anda

Pertama, masukkan salah ujung kabel Ethernet CAT5 straight-through ke Network Port (seperti gambar dibawah). Hubungkan ujung satunya lagi ke port LAN pada router atau hubungkan ke sebuah switch. **Catatan : Jangan hidupkan DP-301P+ sebelum ada perintah untuk menghidupkannya.**

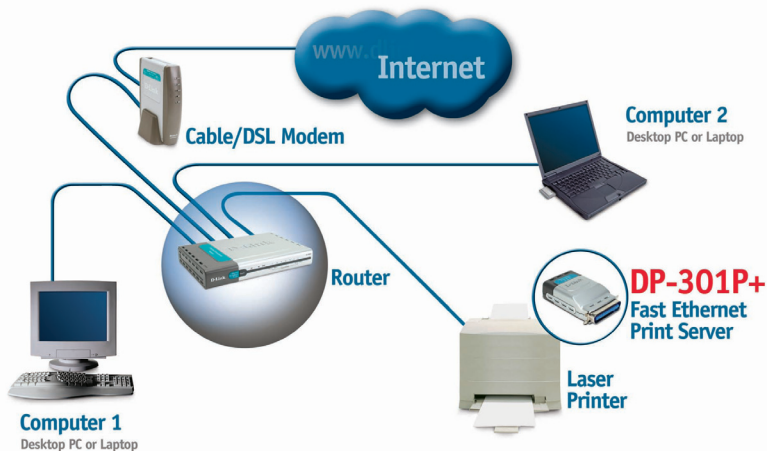

Berikut, pastikan bahwa Printer anda dalam keadaan **OFF**.
Hubungkan port paralel pada DP-301P+ dengan port paralel pada printer

Hidupkan printer

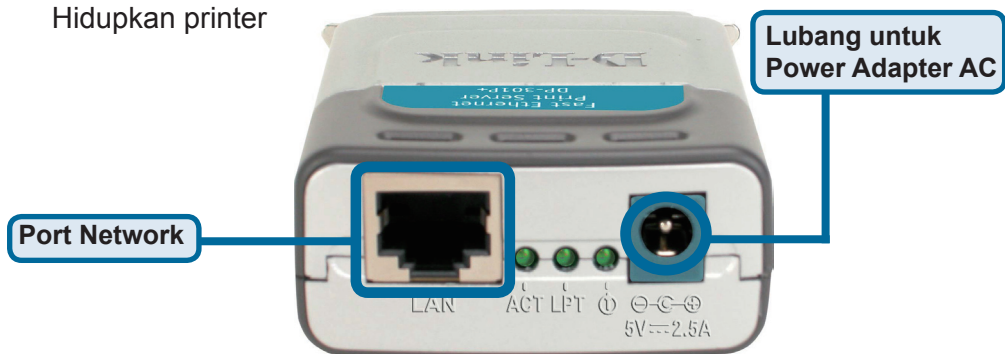

Kemudian, masukkan power adapter ke DP-301P+ dan colokkan power adapter ke colokan listrik. DP-301P+ akan mulai hidup dan melakukan penyetan internal.

2

Mengatur DP-301P+ anda untuk mencetak melalui jaringan pada Windows XP

Untuk informasi tambahan mengenai seting sistem operasi Windows atau informasi pada manajemen antar muka berbasis web, silahkan melihat pada petunjuk penggunaan yang ada di CD. Untuk mencetak menggunakan Mac OS, silahkan melihat pada petunjuk penggunaan yang ada di CD.

Alamat IP default DP-301P+ adalah 192.168.0.10. Untuk dapat terhubung ke printer melalui DP-301P+, DP-301P+ harus mempunyai alamat IP yang sama dengan jaringan anda. Alamat IP dapat ditentukan secara manual atau secara otomatis melalui DHCP, BOOTP atau RARP. Untuk mengakses konfigurasi berbasis web dari print server, masukkan alamat IP yang satu kelas dengan print server secara manual pada salah satu PC di jaringan anda.

Pergi ke Start > Klik kanan pada My Network Places > Pilih Properties > Klik dua kali pada Network Connection yang terasosiasi dengan kartu jaringan anda

Klik **Internet Protocol (TCP/IP)**

Klik **Properties**

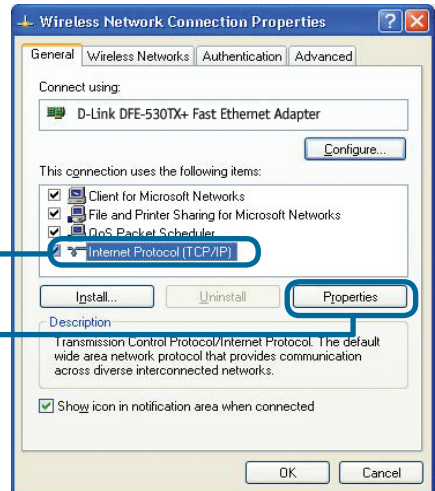

Masukkan alamat IP statis yang berada dalam kelas yang sama dengan print server

Pilih **Use the following IP address**

IP address: **192.168.0.52**
Subnet mask: **255.255.255.0**

Klik **OK**

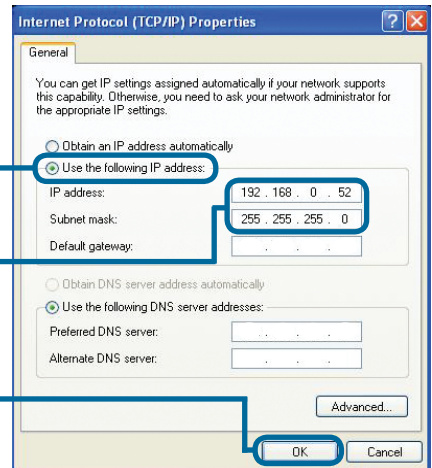

2

Mengatur DP-301P+ anda untuk mencetak melalui jaringan pada Windows XP (Lanjutan)

Klik **OK** untuk mengaktifkan konfigurasi alamat IP

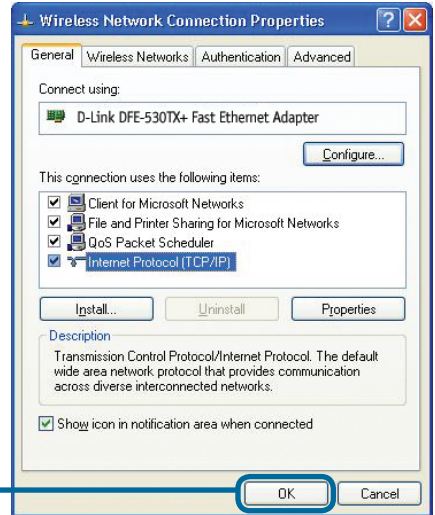

Klik **OK**

Gunakan web browser anda dan masukkan alamat IP dari DP-301P+. Secara default alamat IP-nya adalah **192.168.0.10**

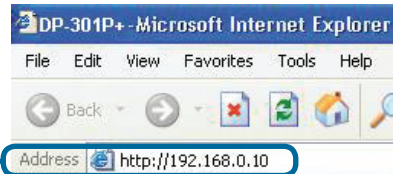

Alamat IP dari DP-301P+ dapat dimodifikasi pada bagian **Network** dari Menu konfigurasi Web

 Instruksi berikut menggunakan alamat IP default dari print server sebagai contoh. Silahkan lakukan penyesuaian yang diperlukan jika anda merubah alamat IP dari DP-301P+

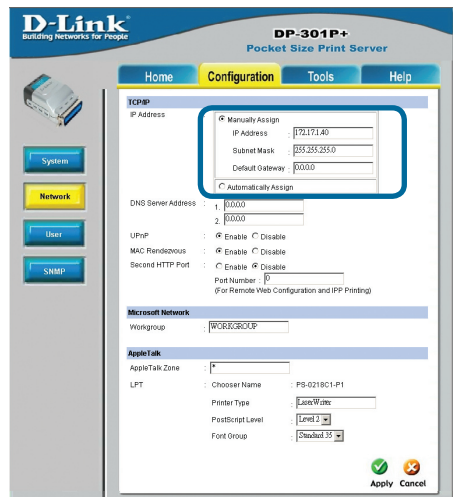

2

Mengatur DP-301P+ anda untuk mencetak melalui jaringan pada Windows XP (Lanjutan)

Klik bagian **Configuration** untuk menampilkan **Port Settings**.

 Tulis pada secarik kertas nama Port yang akan anda gunakan

Untuk Windows XP:
Pergi ke **Start > Printers and Faxes > Add a Printer** atau Pergi ke **Start > Control Panel > Printers and Faxes**

Klik dua kali pada simbol **Add Printer**

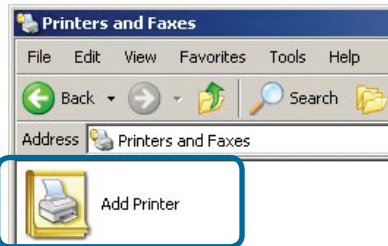

Klik **Next**

2

Mengatur DP-301P+ anda untuk mencetak melalui jaringan pada Windows XP (Lanjutan)

Pilih “Local Printer.”

Pastikan anda menon-aktifkan Automatically detect and install my Plug and Play printer

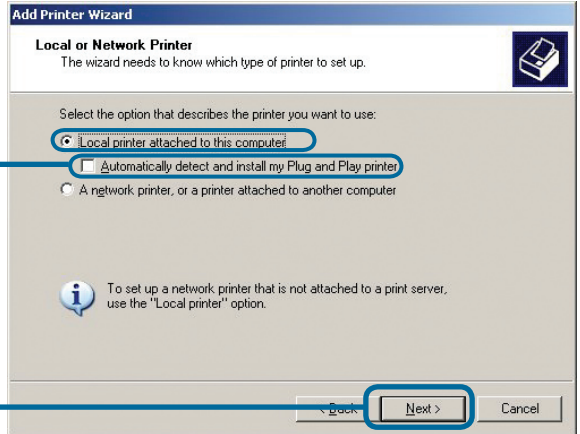

Klik Next

Pilih “Create a new port.”
Pada bagian menu drop-down, pilih “Standard TCP/IP Port.”

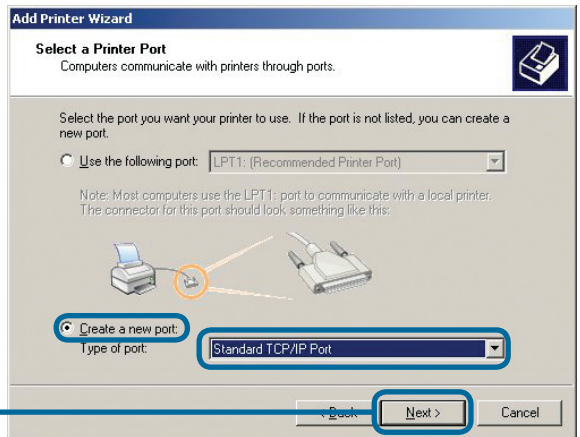

Klik Next

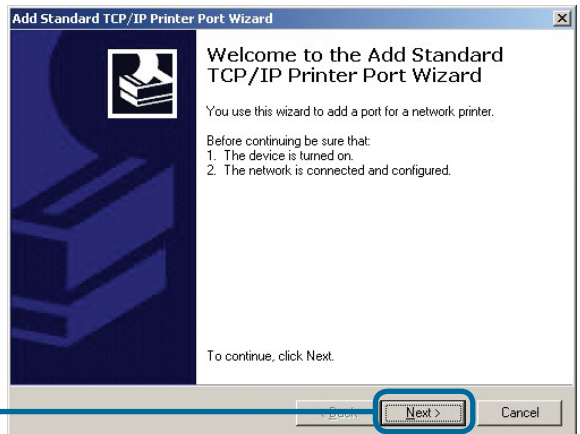

Klik Next

2

Mengatur DP-301P+ anda untuk mencetak melalui jaringan pada Windows XP (Lanjutan)

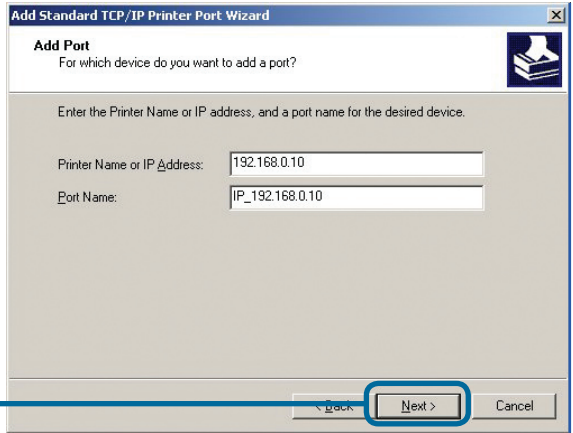
Masukkan alamat IP dari print server (misal : 192.168.0.10)
Nama Port akan otomatis terisi

 Tunggu beberapa detik

Pilih “Custom”
Kemudian klik **Settings**.

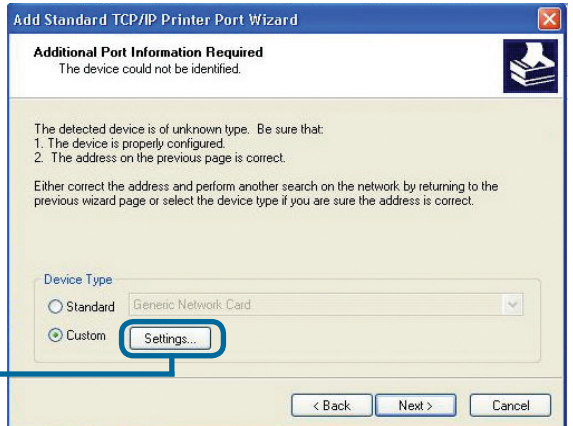

Pilih “LPR”

Masukkan nama port dari port yang digunakan oleh printer (nama yang anda tulis pada secarik kertas tadi)

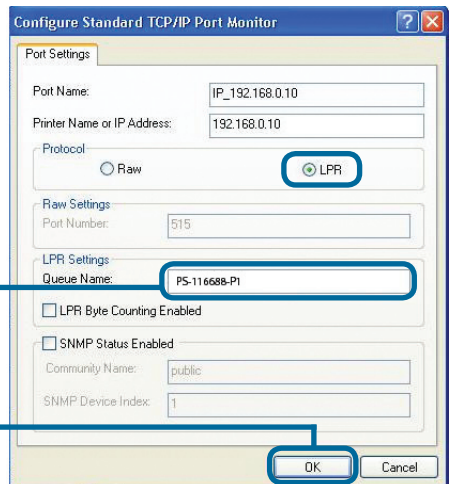

2

Mengatur DP-301P+ anda untuk mencetak melalui jaringan pada Windows XP (Lanjutan)

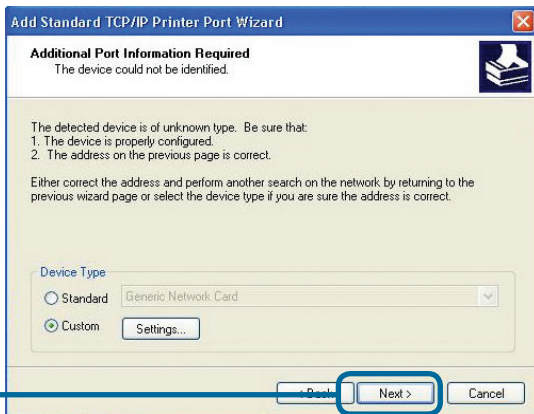

Klik Next

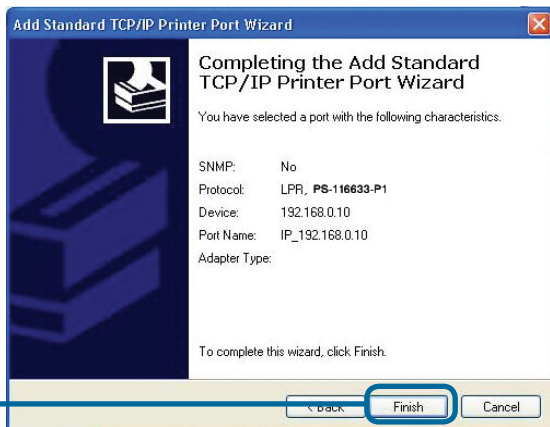

Klik Finish

Pada layar ini, cari pada daftar printer yang anda gunakan (jika tidak ada maka masukkan CD driver atau disket yang ada pada paket penjualan printer anda) Klik **“Have Disk...”** Kemudian, cari dan pilih printer.

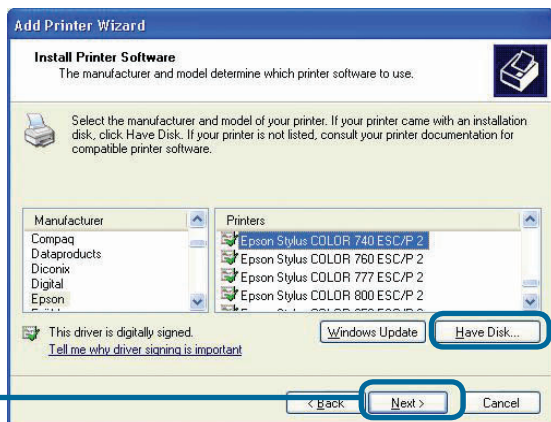

Klik Next

2

Mengatur DP-301P+ anda untuk mencetak melalui jaringan pada Windows XP (Lanjutan)

Pada layar ini, anda dapat memasukkan sebuah nama untuk printer ini

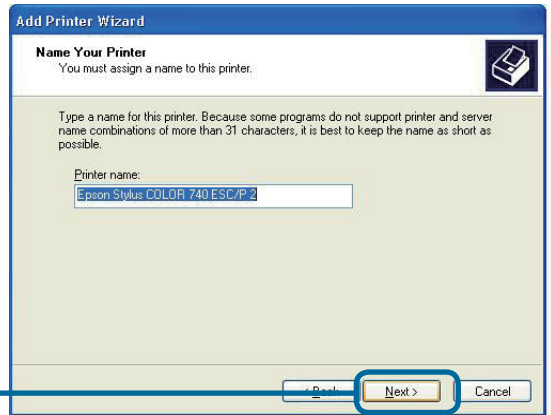

Klik **Next**

Pilih “Yes” untuk mengetes printer anda

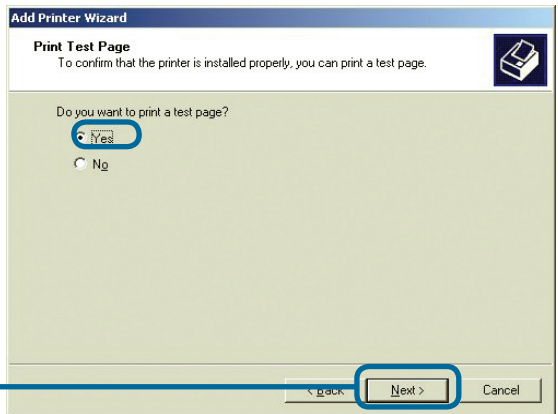

Klik **Next**

3

Setup Anda sudah Selesai !

Sekarang printer sudah siap anda gunakan untuk mencetak melalui jaringan anda

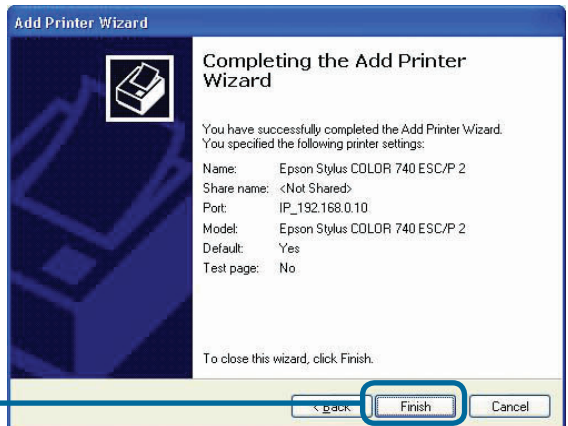

Klik **Finish**

Dukungan Teknis

Update perangkat lunak dan dokumentasi pengguna dapat diperoleh pada situs web D-Link.

Dukungan Teknis untuk pelanggan:

Dukungan Teknis D-Link melalui telepon:

Tel: +62-21-5731610

Dukungan Teknis D-Link melalui Internet:

Email : support@dlink.co.id

Website : <http://support.dlink.co.id>

