

# D-Link Quick Installation Guide

This product can be set up using any current web browser, i.e., Internet Explorer 6 or Netscape Navigator 6.2.3.

**DSL-504G**  
ADSL Router

## Before You Begin

Make sure you have all the necessary information and equipment on hand before beginning the installation.

## Check Your Package Contents

**DSL-504G ADSL Router**

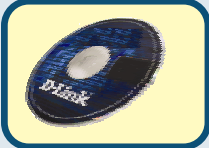

**CD-ROM (containing User Manual)**

**Ethernet (CAT5 UTP) Cable**

**Telephone Cable**

**Power Adapter**

Using a power supply with a different voltage rating will damage and void the warranty for this product.

If any of the above items are missing, please contact your reseller

# 1

## Connecting the Router to Your Computer

- A.** First, connect the **power adapter** to the receptor at the back panel of the DSL-504G Router and then plug the other end of the power adapter to a wall outlet or power strip. The **Power** LED will turn **ON** to indicate proper operation.
- B.** Insert one end of the **Ethernet cable** into any **Ethernet port** on the back panel of the DSL-504G and the other end of the cable to an **Ethernet Adapter** or available Ethernet port on your computer.
- C.** Insert one end of the **Telephone cable** into the **ADSL port** on the rear panel of the Router and insert the other end into the ADSL phone line wall socket. If you need to install a low pass filter, follow the instructions come with the filter or from your ISP.

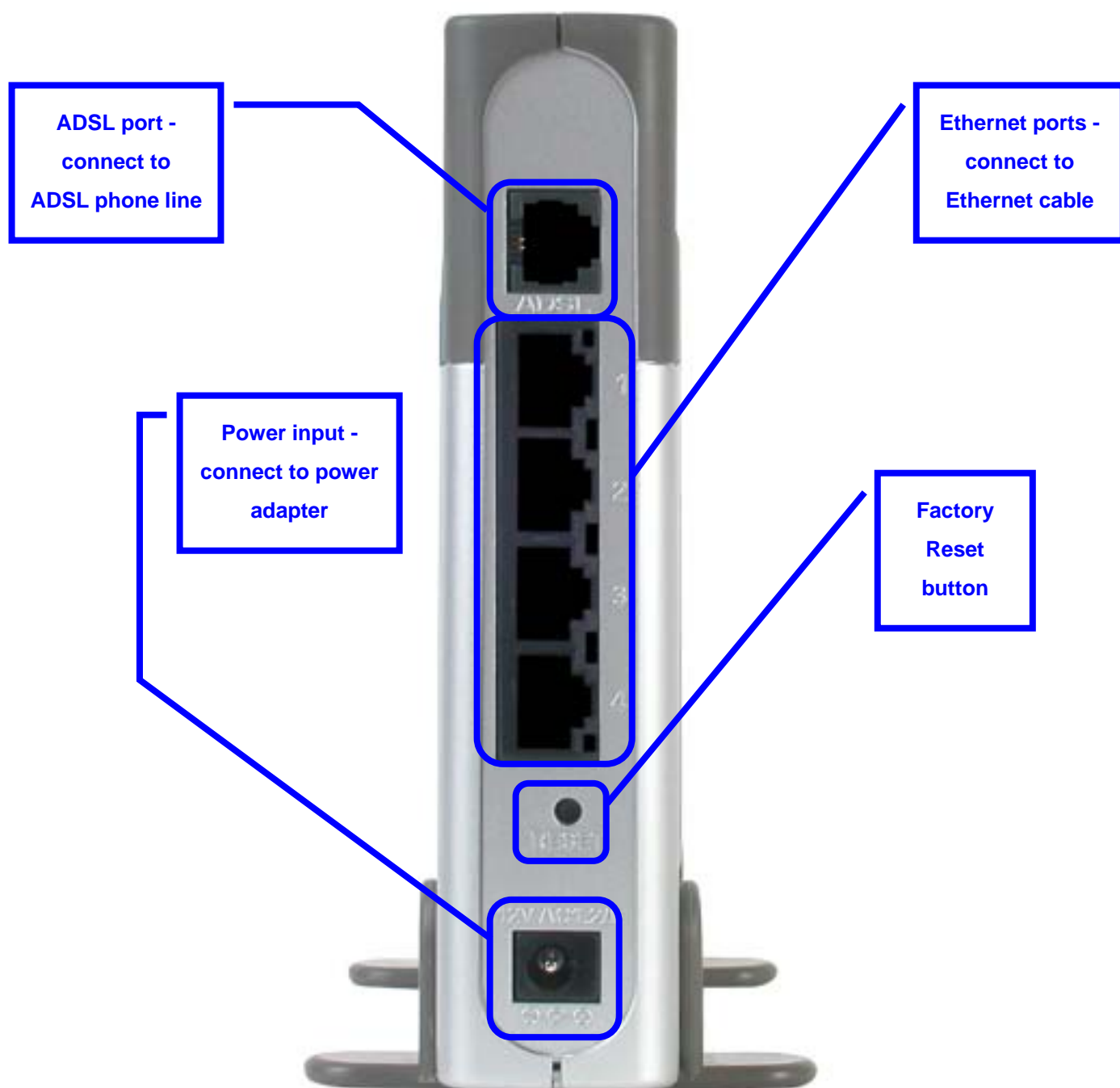

## 2

## Configuring the Router

To use your Web browser to access the web pages used to setup the Router, your computer must be configured to **“Obtain an IP address automatically”**, that is, you must change the IP network settings of your computer so that it is a **DHCP Client**. If you are using **Windows XP** and do not know how to change your network settings, skip ahead to **Appendix** at the back and read the instructions provided. You may also read the User Manual for instructions on changing IP settings for computers running Windows operating systems.

**Open your Web browser** and type **“http://10.1.1.1”** into the URL address box. Then press the **Enter** or **Return** key. The Login page appears.

Type **“admin”** for the **User Name** and **“admin”** in the **Password** field.

Click **OK**

## 2

## Configuring the Router (continued)

Once you have logged in, the **Home** directory tab is prominent with the **Setup Wizard** menu displayed. Most users will be able to use the Setup Wizard to establish the ADSL connection to your ADSL Internet Service Provider (ISP). To begin using the Setup Wizard, click on the **Run Wizard** button in the middle of the web page. A pop-up menu will appear. This pop-up menu is the **Setup Wizard**. The Setup Wizard procedure consists of four general steps:

1. Set the system admin password
2. Set the time zone
3. Set the Internet connection
4. Restart the Router

When you setup the Internet connection, you will need to enter the information provided to you from your ISP. The type of information you need depends on the type of connection you are setting up.

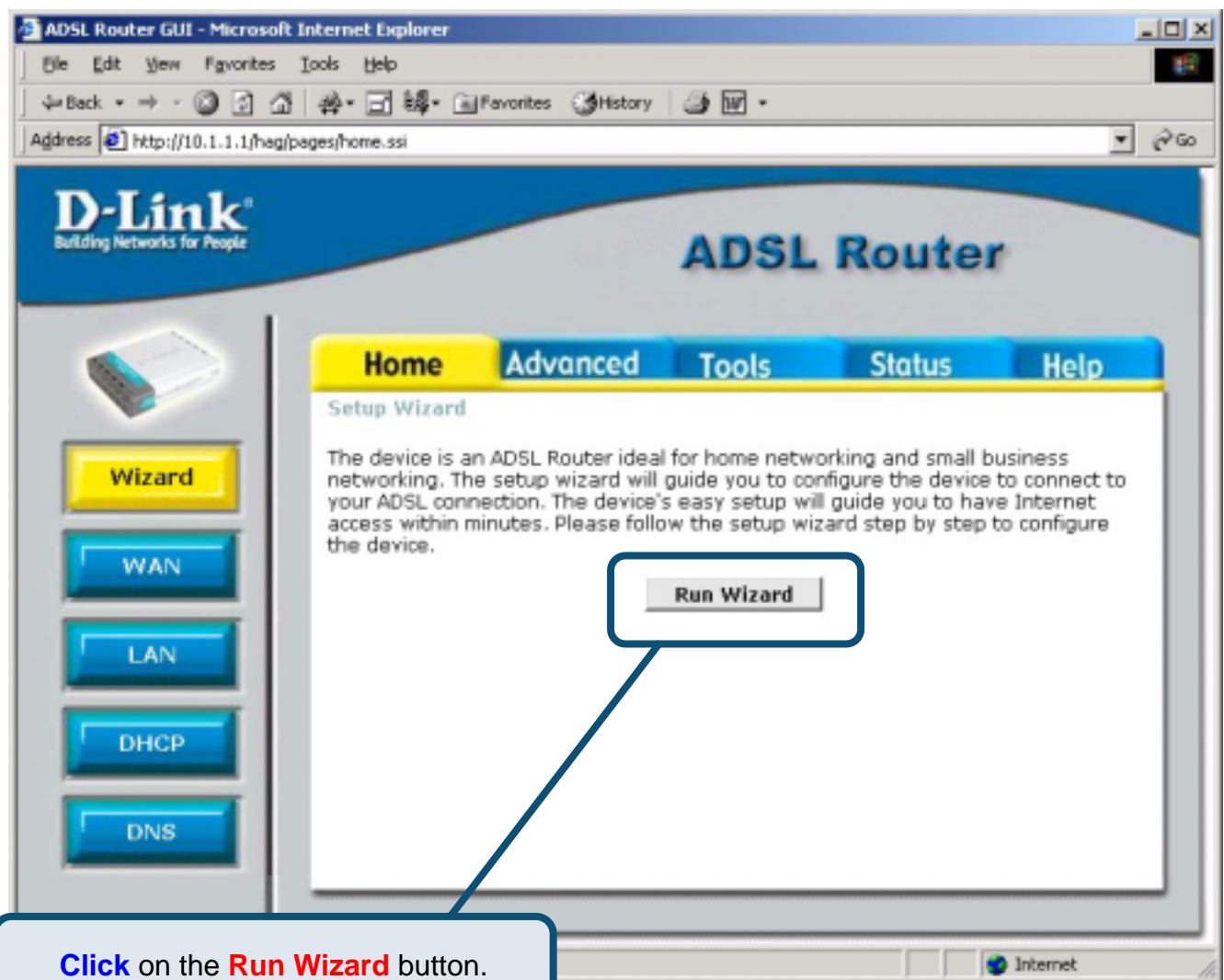

## 2

## Configuring the Router (continued)

The first Setup Wizard menu lists a summary of the steps required to complete the setup. Click the **Next** button to begin setup.

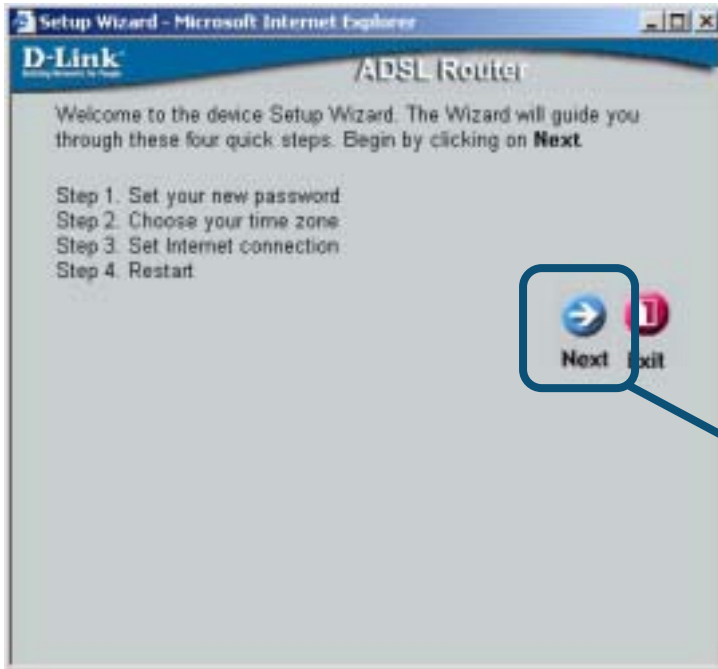

Click the **Next** button.

Set the new **Password** used by the administrator to configure the Router. You have already used the default Password “admin” to access the web manager. You can choose another Password. The login User Name “admin” cannot be changed. Type in the new Password and type it a second time to **Verify Password**. Click **Next** to continue.

Type the new **Password** used by the Router administrator and type it again in **Verify Password**.

Click the **Next** button.

## 2

## Configuring the Router (continued)

Now configure the **Time Zone** used for the Router's system clock. Select the appropriate time zone and **Daylight Saving Time** setting for your location.

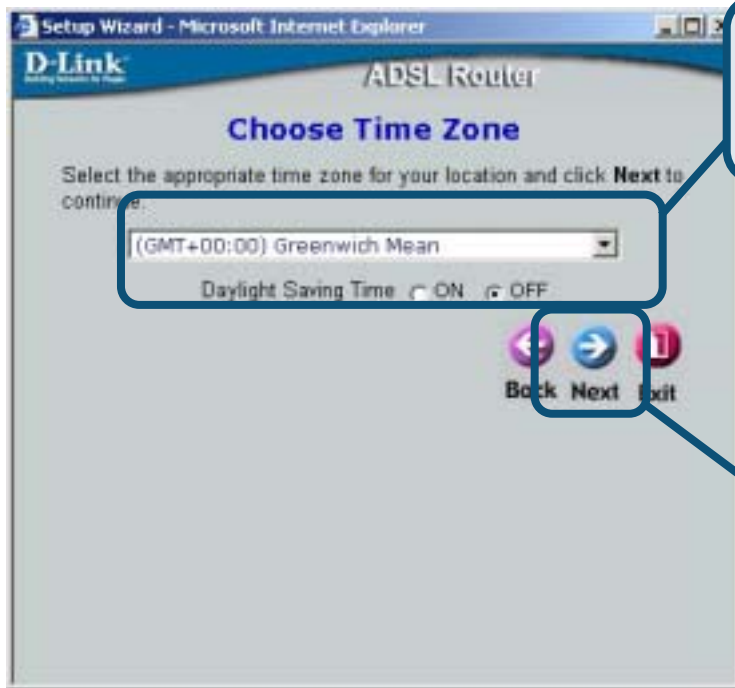

Select the **Time Zone** you are located and set the appropriate **Daylight Savings Time** (On/Off).

Click the **Next** button.

Next you will **Set the Internet Connection Type** for the WAN interface. Your ISP should have given this information to you. If you do not know what type of connection to use, exit the Setup Wizard and contact your ISP for the information. The Setup wizard menu that appears when you click the **Next** button depends on what connection type you select.

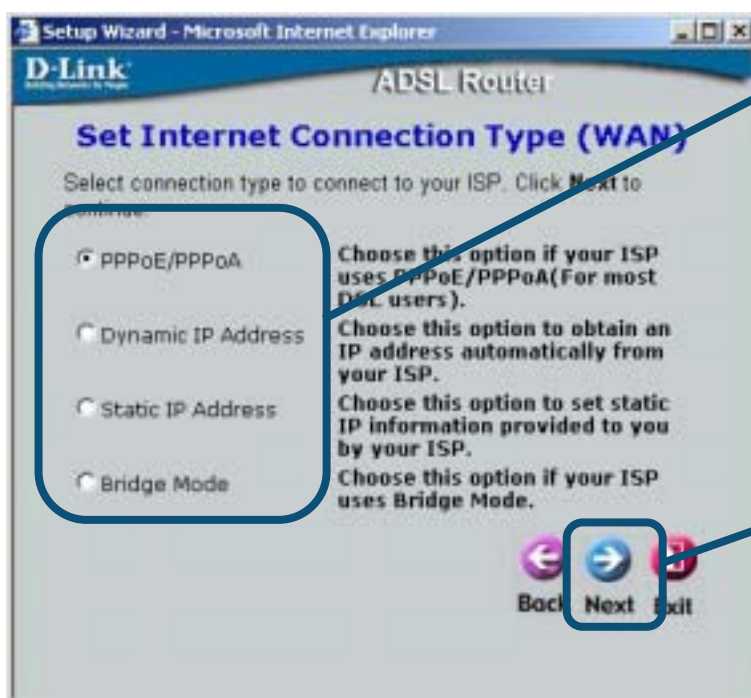

Select the **Connection Type** used for your ADSL service.

Click the **Next** button.

## 2

## Configuring the Router (continued)

### PPPoE/PPPoA Connections

If you selected the **PPPoE/PPPoA** connection type in the previous menu, you will see the Setup Wizard menu pictured here. Type in the **Username** and **Password** used to identify and verify your account to the ISP. The **VPI** number and **VCI** number should not be changed unless you have been instructed to change them. Select the **Connection Type** used for encapsulation on your ADSL service. Click **Next** when you are ready to proceed to the Setup Completed menu.

In Australia, the most common settings for PPPoE/PPPoA are:

VPI = 8, VCI = 35 and Connection Type = PPPoA VC-Mux

or

VPI = 8, VCI = 35 and Connection Type = PPPoE LLC.

In New Zealand, the most common settings for PPPoE/PPPoA are:

VPI = 0, VCI = 100 and Connection Type = PPPoA VC-Mux

If you are not sure what **Connection Type**, **VPI** and **VCI** to use, please check with your ISP.

http://10.1.1.1/PopOutPage?id=44&connection\_type=2&isnew...

D-Link  
ADSL Router

**Set PPPoE/PPPoA**  
Enter in the information provided to you by your ISP. Click Next to continue.

Username

Password

VPI

VCI

Connection Type

Back Next Exit

Type the **Username** and **Password** for your ISP account.

If you have been told to change the **VPI** or **VCI** number, Type the new values.

Select the **Connection Type** as instructed by your ISP account.

Click the **Next** button. Skip ahead to the **Setup Completed** menu below.

## 2

## Configuring the Router (continued)

### Dynamic IP Address Connections

If you selected the **Dynamic IP Address** connection type, select the **Connection Type** used for encapsulation and if you have been instructed to change the **VPI** number and **VCI** number, type in the new values. In Australia, most users will use the default values VPI = 8 and VCI = 35. In New Zealand, most users will use VPI = 0 and VCI = 100. Click **Next** when you are ready to proceed to the Setup Completed menu.

If you have been told to change the **VPI** or **VCI** number, **Type** the new values.

Select the **Connection Type**.

Click the **Next** button. Skip ahead to the **Setup Completed** menu below.

## 2

## Configuring the Router (continued)

### Static IP Address Connections

If you selected the **Static IP Address** connection type, change the **WAN IP Address**, **WAN Subnet Mask**, **WAN Gateway Address**, **Primary DNS Server** and (if available) **Secondary DNS Server** IP address as instructed by your ISP. Select the **Connection Type** used for encapsulation and if you have been instructed to change the **VPI** number and **VCI** number, type in the new values. In Australia, most users will use the default values VPI = 8 and VCI = 35. In New Zealand, most users will use VPI = 0 and VCI = 100. Click **Next** when you are ready to proceed to the Setup Completed menu.

- VPI**: Input field with the value 8.
- VCI**: Input field with the value 35.
- WAN IP Address**: Input field with the value 0.0.0.0.
- WAN Subnet Mask**: Input field with the value 0.0.0.0.
- WAN Gateway Address**: Input field with the value 0.0.0.0.
- Primary DNS Server**: Input field with the value 0.0.0.0.
- Secondary DNS Server**: Input field with the value 0.0.0.0 (optional).
- Connection Type**: Dropdown menu showing "1483 Routed LLC".
- Navigation Buttons**: "Back", "Next", and "Exit" buttons at the bottom.

Callouts provide the following instructions:

- VPI/VCI**: "If you have been told to change the **VPI** or **VCI** number, **Type** the new values."
- IP Addresses**: "**Type** the IP addresses for the **WAN IP Address**, **WAN Subnet Mask**, **WAN Gateway Address**, **Primary DNS Server** and **Secondary DNS Server**."
- Connection Type**: "Select the **Connection Type**."
- Next Button**: "Click the **Next** button. Skip ahead to the **Setup Completed** menu below."

## 2

## Configuring the Router (continued)

### Bridge Connections

If you selected the **Bridge Mode** connection type, select the **Connection Type** used for encapsulation and if you have been instructed to change the **VPI** number and **VCI** number, type in the new values. In Australia, most users will use the default values VPI = 8 and VCI = 35. In New Zealand, most users will use VPI = 0 and VCI = 100. Click **Next** when you are ready to proceed to the Setup Completed menu.

## 2

## Configuring the Router (continued)

### Setup Completed

All the settings for the ADSL connection are now completed. Click the **Restart** button to save the new settings and restart the Router. It will take about two minutes to restart the Router.

Click the **Restart** button.

The screens pictured here will appear during the save and restart process. **Do not turn off the Router**. Click the **Exit** button when the message appears informing you that "The device has rebooted successfully". You can now launch your web browser to access the Internet.

For additional settings or information, refer to the **Advanced**, **Tools**, or **Status** tabs on the web-management interface; or to the manual located on the CD-ROM.

## Appendix

### Configuring IP Settings in Windows XP

Use the following steps to configure a computer running Windows XP to be a DHCP client.

1. From the **Start** menu on your desktop, go to **Settings**, then click on **Network Connections**.
2. In the **Network Connections** window, right-click on **LAN** (Local Area Connection), then click **Properties**.

**Right-click** on the Local Area Connection icon and **Select** the **Properties** option from the pull-down menu.

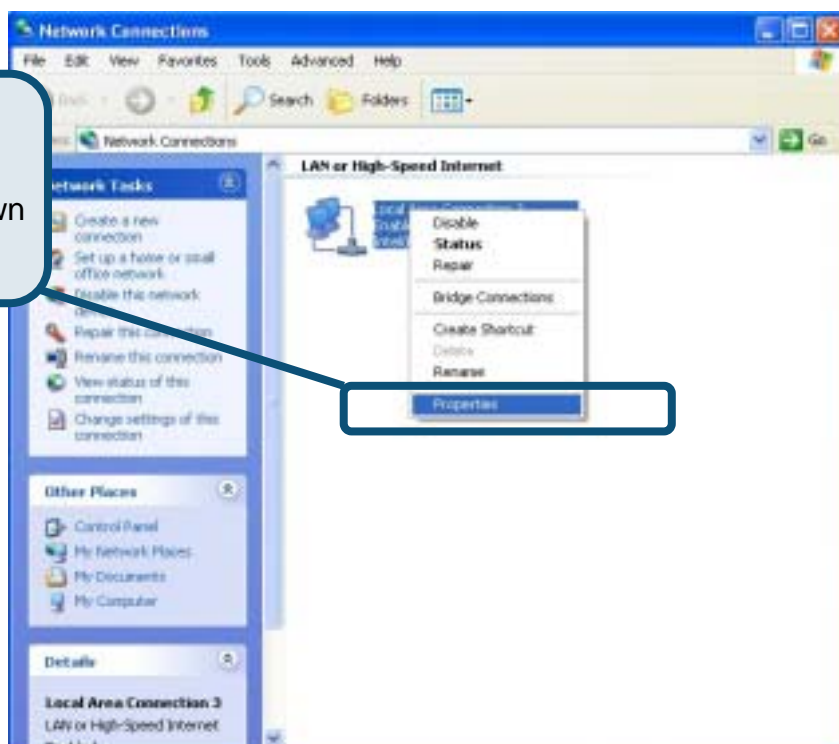

3. In the **General** tab of the **Local Area Connection Properties** menu, highlight **Internet Protocol (TCP/IP)** under “This connection uses the following items:” by clicking on it once. Click on the **Properties** button.

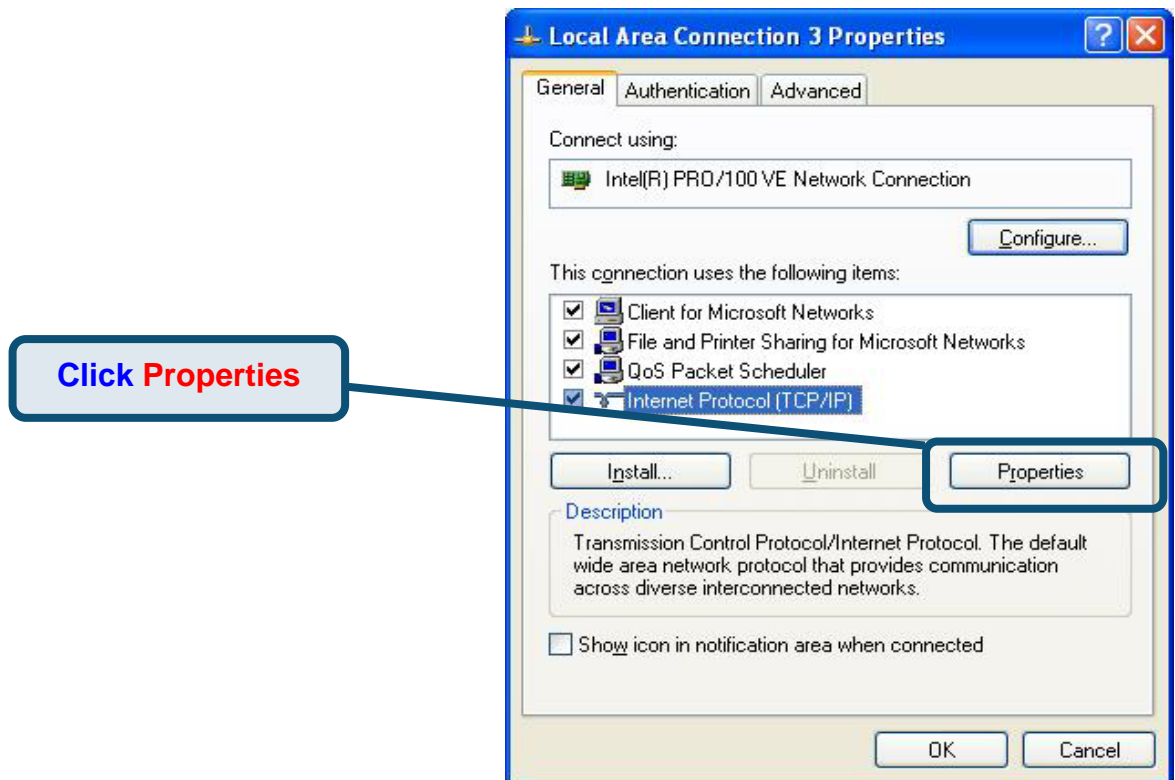

4. Select “**Obtain an IP address automatically**” by clicking once in the circle. Click the OK button.

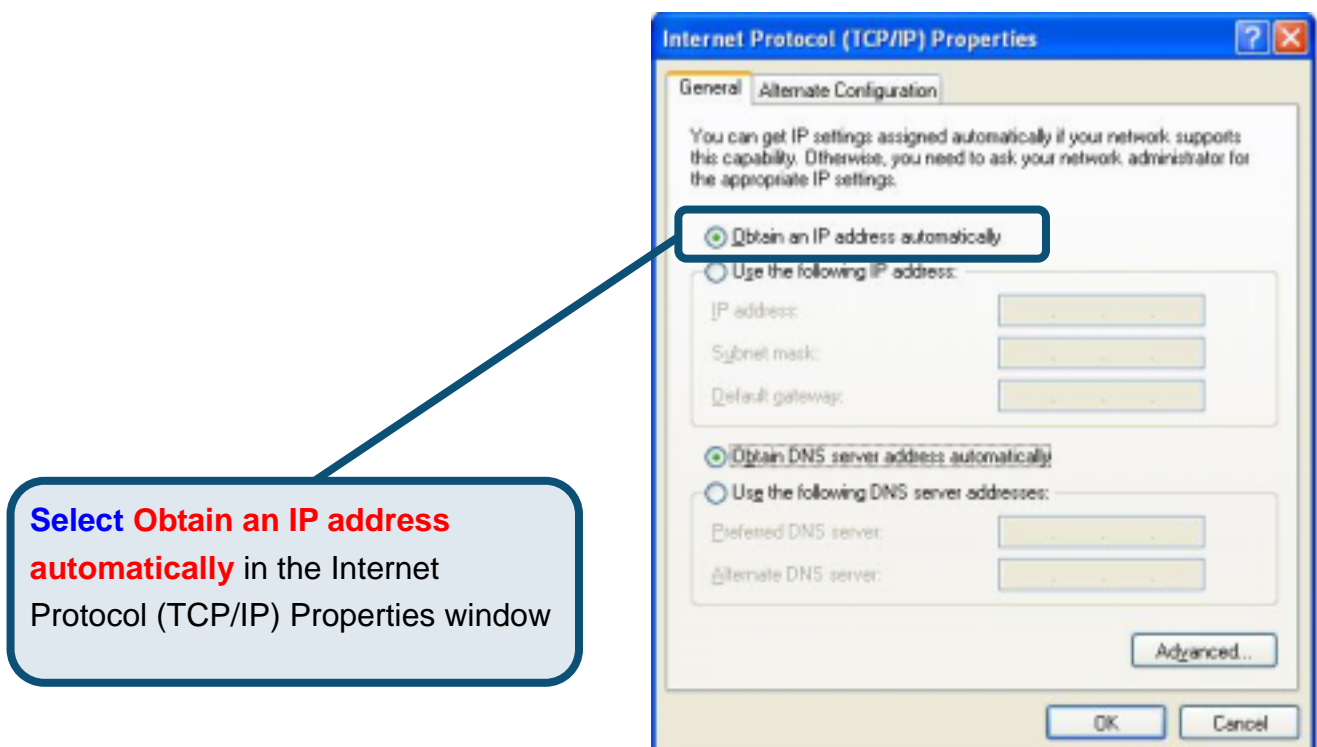

Your computer is now ready to use the Router's DHCP server.

## Technical Support

You can find software updates and user documentation on the D-Link website.

### **Australia**

#### **D-Link Australia**

1, Giffnock Avenue, North Ryde, NSW 2113

Sydney, Australia

TEL: 61-2-8899-1800 FAX: 61-2-8899-1868

Australia: 1800-177-100

New Zealand: 0800-900-900

URL: [www.dlink.com.au](http://www.dlink.com.au) & [www.dlink.co.nz](http://www.dlink.co.nz)

E-MAIL: [support@dlink.com.au](mailto:support@dlink.com.au) & [info@dlink.com.au](mailto:info@dlink.com.au)