

## DCS-2100+ Screenies

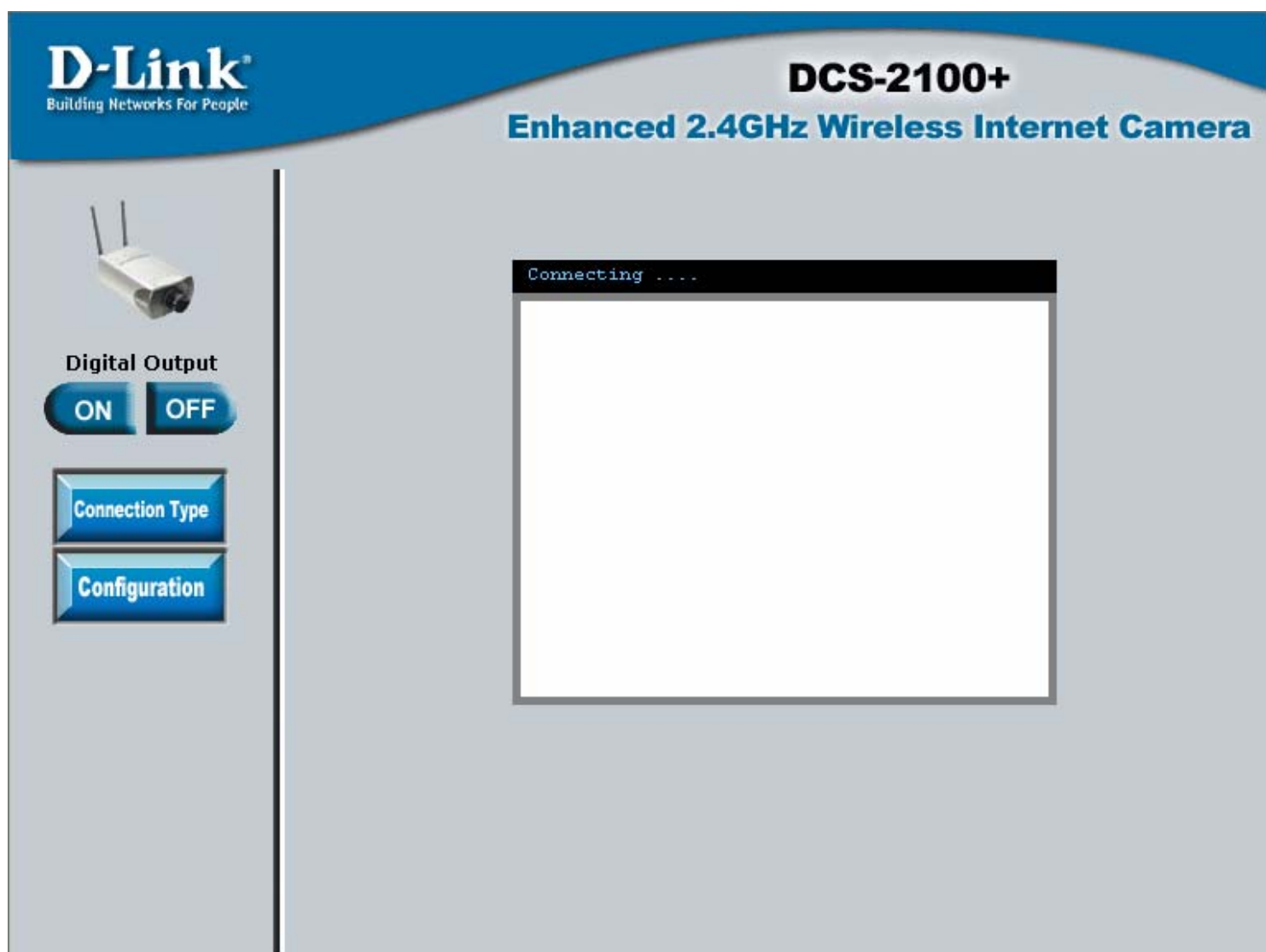

## DCS-2100+

### Enhanced 2.4GHz Wireless Internet Camera



Digital Output

ON

OFF

Connection Type

Configuration

D-Link AUS (UDP-AV)

2000/01/01 00:10:29





**Type**

**Home**

**Connection**

**Help**

Media Option

☐ Disable audio

Protocol Option

The auto-detection order of transmission protocol is UDP -> TCP -> HTTP  
Please select one protocol as the default protocol.

☒ UDP    ☐ TCP    ☐ HTTP (Video only)

Save



**Home**

**Connection**

**Help**

**Home**

- [Connection Type](#)

**Advanced**

- [Network Settings](#)
- [Video Settings](#)
- [Image Settings](#)
- [Motion detection](#)

**Tools**

- [Administrator Settings](#)
- [System Settings](#)
- [Applications Settings](#)
- [Restore Factory Default](#)

**Status**

- [Device Information](#)
- [View System Log](#)

Home

**Advanced**

Tools

Status

Help

**Network Settings**

☐ Reset IP address at next boot

**General**

|                |                                             |
|----------------|---------------------------------------------|
| IP address     | <input type="text" value="192.168.0.52"/>   |
| Subnet mask    | <input type="text" value="255.255.255.0"/>  |
| Default router | <input type="text" value="192.168.0.181"/>  |
| Primary DNS    | <input type="text" value="202.129.64.194"/> |
| Secondary DNS  | <input type="text" value="202.129.64.198"/> |

**HTTP**

|           |                                 |
|-----------|---------------------------------|
| HTTP port | <input type="text" value="80"/> |
|-----------|---------------------------------|

**Streaming**

|                      |                                   |
|----------------------|-----------------------------------|
| Control channel port | <input type="text" value="5001"/> |
| Video channel port   | <input type="text" value="5003"/> |
| Audio channel port   | <input type="text" value="5002"/> |

☐ Improve audio quality in low bandwidth environment

**WLAN Configuration**

|                                                     |                                             |
|-----------------------------------------------------|---------------------------------------------|
| SSID                                                | <input type="text" value="scottcamera"/>    |
| Wireless mode                                       | <input type="text" value="Infrastructure"/> |
| Channel                                             | <input type="text" value="10"/>             |
| TX rate                                             | <input type="text" value="22 Mbps"/>        |
| Preamble                                            | <input type="text" value="Long preamble"/>  |
| <input checked="" type="checkbox"/> Data encryption |                                             |
| Auth mode                                           | <input type="text" value="Auto"/>           |
| Key length                                          | <input type="text" value="64 bits"/>        |
| Key format                                          | <input type="text" value="HEX"/>            |

|                                    |                                         |
|------------------------------------|-----------------------------------------|
| Default key                        | Network key                             |
| <input checked="" type="radio"/> 1 | <input type="text" value="1EB728D9AD"/> |
| <input type="radio"/> 2            | <input type="text" value="0000000000"/> |
| <input type="radio"/> 3            | <input type="text" value="0000000000"/> |
| <input type="radio"/> 4            | <input type="text" value="0000000000"/> |



Apply



Cancel



**Network**

**Mail&FTP**

**Video**

**Image Setting**

**Motion Detection**

**Home**

**Advanced**

**Tools**

**Status**

**Help**

**Mail & FTP Settings**

**SMTP**

|                           |                      |
|---------------------------|----------------------|
| SMTP (mail) server 1      | <input type="text"/> |
| Recipient email address 1 | <input type="text"/> |
| SMTP (mail) server 2      | <input type="text"/> |
| Recipient email address 2 | <input type="text"/> |
| Return email address      | DCS-2100+            |

**FTP**

|                                                     |                                 |
|-----------------------------------------------------|---------------------------------|
| Local FTP server port                               | <input type="text" value="21"/> |
| 1st FTP server                                      | <input type="text"/>            |
| 1st FTP user name                                   | <input type="text"/>            |
| 1st FTP password                                    | <input type="password"/>        |
| 1st FTP remote folder                               | <input type="text"/>            |
| <input type="checkbox"/> Primary FTP passive mode   |                                 |
| 2nd FTP server                                      | <input type="text"/>            |
| 2nd FTP user name                                   | <input type="text"/>            |
| 2nd FTP password                                    | <input type="password"/>        |
| 2nd FTP remote folder                               | <input type="text"/>            |
| <input type="checkbox"/> Secondary FTP passive mode |                                 |



**Apply**



**Cancel**



Network

Mail&FTP

**Video**

Image Setting

Motion Detection

Home

**Advanced**

Tools

Status

Help

**Video Settings**

Text on video

D-Link AUS

Color

COLOR ▾

Size

Normal ▾

Power line frequency (for fluorescent light)

50Hz ▾

Maximum frame rate

25 ▾

Video quality control :

☒ Fix bit rate

1200 Kbps ▾

☐ Fix quality

Good ▾

☐ Flip

☐ Mirror

White balance

Auto ▾



Apply



Cancel





Network

Mail&FTP

Video

**Image Setting**

Motion Detection

Home

**Advanced**

Tools

Status

Help

**Image Settings**

D-Link AUS (UDP-AV)

2000/01/01 00:29:05

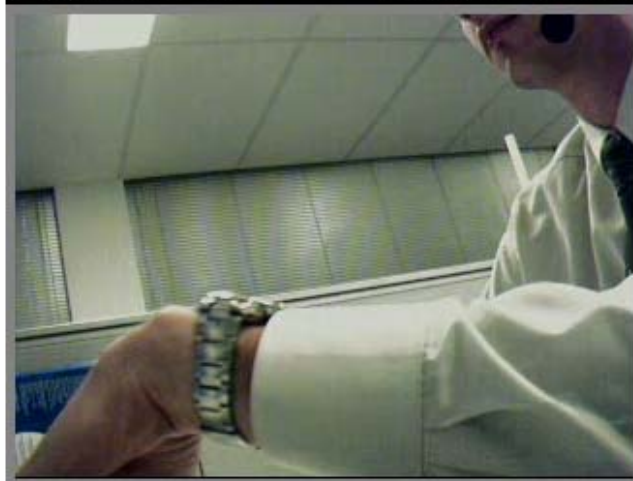

Brightness

+0 ▾

Saturation

+0 ▾

Contrast

+0 ▾

Hue

+0 ▾

Preview

Restore

Save





Network

Mail&FTP

Video

Image Setting

Motion Detection

Home

**Advanced**

Tools

Status

Help

**Motion detection**

☐ Enable motion detection

D-Link AUS (UDP-AV) 2000/01/01 00:31:14



Window Name:

Sensitivity:

0%

Percentage:

0%

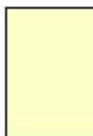

New

Save



**Admin**

**System**

**Applications**

**Default**

**Home**

**Advanced**

**Tools**

**Status**

**Help**

**Administrator Settings**

**Administrator's password**

New password

Confirm password

Save

**Add user**

User name

User password

☐ Permit to access DI/DO

Add

**Delete user**

User name

-- no user -- 

Delete

**Guest account**

☐ Allow 'demo' account to view



Admin

System

Applications

Default

Home

Advanced

Tools

Status

Help

**System Settings**

Host name :

☐ Turn off the LED indicator

☒ Keep current date and time

☐ Sync with computer time

PC date:  [yyyy/mm/dd]

PC time:  [hh:mm:ss]

☐ Manual

Date:  [yyyy/mm/dd]

Time:  [hh:mm:ss]

☐ Automatic

NTP server:

Time zone:  



Apply



Cancel



Admin

System

Applications

Default

Home

Advanced

Tools

Status

Help

**Applications Settings**

**Weekly schedule**

☐ Sun ☐ Mon ☐ Tue ☐ Wed ☐ Thu ☐ Fri ☐ Sat

snapshots begin at  [hh:mm:ss]

snapshots stop at  [hh:mm:ss]

☐ **All the time except for the above schedule**

☐ **Event operation**

**General**

Delay  second(s) before detecting next event

Take snapshot at  second(s) after event

**Trigger condition**

☐ Input is high ☐ Input is low ☐ Input is rising ☐ Input is falling

Detect motion in :

☐ Undefined ☐ Undefined ☐ Undefined

Note: **Motion detection** must be setup first

**Trigger action**

☐ Trigger output alarm while input condition matched

☐ Trigger output alarm while motion detected

☐ Upload snapshots while input condition matched

☐ Upload snapshots while motion detected

☐ **Reset output**

☐ **Sequential operation**

Snapshot every  second(s)

☐ **Send snapshots by email**

☒ **Send snapshots by FTP**

☒ FTP put snapshots with date and time suffix



Apply



Cancel



**Admin**

**System**

**Applications**

**Default**

**Home**

**Advanced**

**Tools**

**Status**

**Help**

### Restore Factory Default

Restore factory settings and lose any changes?  
System will restart and need installer program to  
setup network.



**Apply**



**Device Info**

**Log**

**Home**

**Advanced**

**Tools**

**Status**

**Help**

**Device Information**

|                  |                     |
|------------------|---------------------|
| Firmware Version | : 0100              |
| Mac Address      | : 00-80-C8-CD-F4-10 |
| IP address       | : 192.168.0.52      |
| Subnet mask      | : 255.255.255.0     |
| Default router   | : 192.168.0.181     |
| Primary DNS      | : 202.129.64.194    |
| Secondary DNS    | : 202.129.64.198    |





Device Info

Log

Home

Advanced

Tools

Status

Help

**View System Log**

```
<2165/165/165 85:165:85>SYS: MAC address = 00-80-C8-CD-F4-10
<2165/165/165 85:165:85>SYS: -----NET INFO-----
<2165/165/165 85:165:85>SYS: Host IP=192.168.0.52
<2165/165/165 85:165:85>SYS: Subnet Mask=255.255.255.0
<2165/165/165 85:165:85>SYS: Default gateway=192.168.0.181
<2165/165/165 85:165:85>SYS: Primary DNS server=202.129.64.194
<2165/165/165 85:165:85>SYS: Secondary DNS server=202.129.64.198
<2000/01/01 00:00:01>---Access Point Information---
<2000/01/01 00:00:01>ESSID:scottcamera
<2000/01/01 00:00:01>MAC:00-40-05-C2-69-68
<2000/01/01 00:00:01>Mode:Infrastructure
<2000/01/01 00:00:01>Support Rate:1-2-5.5-11-22 Mbps
<2000/01/01 00:00:01>Channel:1
<2000/01/01 00:00:04>TLN: Server starts up
<2000/01/01 00:00:04>FTP: Server starts up
<2000/01/01 00:00:04>SYS: System starts at 2000/01/01 00:00:04 in local
<2000/01/01 00:08:31>Web: Connected from 192.168.0.231
<2000/01/01 00:13:26>--Disconnect to AP--
<2000/01/01 00:13:34>---Access Point Information---
<2000/01/01 00:13:34>ESSID:scottcamera
<2000/01/01 00:13:34>MAC:00-40-05-C2-69-68
<2000/01/01 00:13:34>Mode:Infrastructure
<2000/01/01 00:13:34>Support Rate:1-2-5.5-11-22 Mbps
<2000/01/01 00:13:34>Channel:1
<2000/01/01 00:18:15>Web: Connected from 192.168.0.231
```





**Home**

**Advanced**

**Tools**

**Status**

**Help**

**Home**

- [Connection Type](#)

**Advanced**

- [Network Settings](#)
- [Video Settings](#)
- [Image Settings](#)
- [Motion detection](#)

**Tools**

- [Administrator Settings](#)
- [System Settings](#)
- [Applications Settings](#)
- [Restore Factory Default](#)

**Status**

- [Device Information](#)
- [View System Log](#)