

D-Link Quick Installation Guide

This product can be set up using any current web browser, i.e., Internet Explorer 6 or Netscape Navigator 6.2.3.

DSL-504T

ADSL Modem Router

Before You Begin

1. If you purchased this Router to share your high-speed Internet connection with other computers, you must have an established Internet account from an Internet Service Provider (ISP).
2. It is best to use the same computer that is connected to your ISP for configuring the DSL-504T ADSL Modem Router. The DSL-504T acts as a DHCP server and will assign all the necessary IP address information on your network. See the Appendix for setting each network adapter to automatically obtain an IP address.

Check Your Package Contents

**DSL-504T Generation II
4-Port Ethernet ADSL2+ Modem Router**

**CD-ROM with Click'n Connect Utility and
Product Documentation**

Telephone Cable (RJ-11)

CAT 5 UTP Ethernet Cable (RJ-45)

**12V 1.25A
Power Adapter**

Using a power adapter with a different voltage rating will damage and void the warranty for this product.

If any of the above items are missing, please contact your reseller.

1

Connecting the Router to your Computer

1. Connect the power adapter to the power input at the back panel of the DSL-504T and then plug the other end of the power adapter to a wall outlet or power strip. On the front of the device, the Power LED will turn ON to indicate proper operation.
2. Insert one end of the Ethernet cable into an Ethernet port on the back panel of the DSL-504T and the other end of the cable to an Ethernet Adapter or available Ethernet port on your computer.
3. Insert the telephone cable included with the Router into the ADSL port, and then connect the cable to your telephone line. (Line must be activated for ADSL use)
4. Check the LED display on the front of the Router to confirm that the connections have been made. (This will be shown with solid lights for the corresponding port)

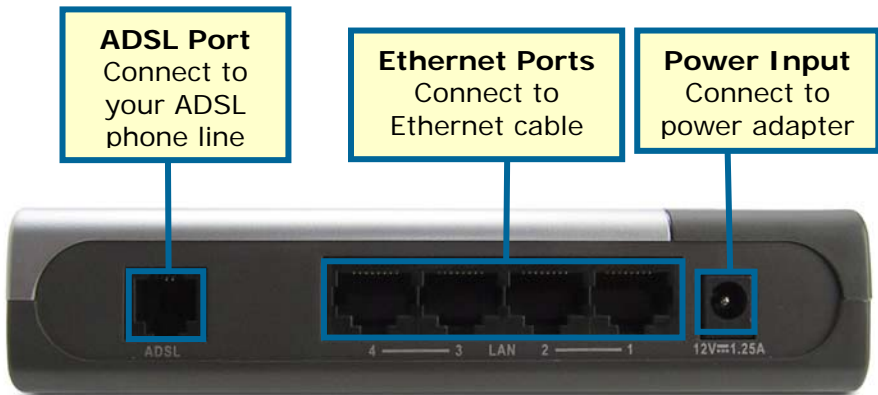

2

Configuring the Router via the D-Link Click'n Connect Utility

Insert the CD-ROM into your PC's CD Drive. The Click'n Connect utility should appear automatically. If it does not appear, explore your CD-ROM drive within Windows, and double-click on the file "dslutility.exe" to start the utility manually.

You can select one of five options:

1. User Manual: This option will open up the DSL-504T user manual. You will need Adobe Acrobat Reader installed to view the manual.
2. Quick Install Guide: This option will show you a software-based version of this Quick Install Guide
3. Install Acrobat Reader: Selecting this option will install Adobe Acrobat Reader onto your PC.
4. Technical Support: Selecting this option will link you to D-Link Australia/New Zealand Technical Support online.
5. Start Installation: This will commence the installation of the DSL-504T.

2

Configuring the Router via the D-Link Click'n Connect Utility

The Click'n Connect utility will guide you through the installation process step-by-step. Follow the on-screen instructions, then proceed to the next step.

Step 1 - Power Up the Device

D-Link Click'n Connect

Click'n Connect

DSL-504T
(ADSL 2/2+ 4-Port Ethernet Modem/Router)

1. Install Device
2. Internet Settings
3. Internet Connection

> Power up the device

Plug the power lead in to the device's power jack, and the other end in to a power socket.

Please ensure the status LED on the front of the unit is blinking before clicking the NEXT button.

Follow the on-screen instructions, then Click **Next** to continue

EXIT BACK **NEXT**

Connect the Power Adapter from the wall socket to the DSL-504T. Wait for the **Status LED** to blink before proceeding onto the next step.

2

Configuring the Router via the D-Link Click'n Connect Utility

The Click'n Connect utility will guide you through the installation process step-by-step. Follow the on-screen instructions, then proceed to the next step.

Step 2 – Connect the Device to your Computer

D-Link Click'n Connect

Click'n Connect

DSL-504T

(ADSL 2/2+ 4-Port Ethernet Modem/Router)

1. Install Device
2. Internet Settings
3. Internet Connection

> Connect the device to the computer

Follow the on-screen instructions, then Click **Next** to continue

Connect the Ethernet cable from any one of the device's LAN ports (numbered 1 to 4) to your computer's Ethernet port

Please ensure the Link LED(s) (1 to 4) on the front of the unit is lit and correspond to the LAN port at the rear before clicking the NEXT button

D-Link

EXIT BACK **NEXT**

Connect the **Ethernet cable** from the computer to one of the DSL-504T LAN ports now. Wait for the **LAN Link** LED for the corresponding port to flash, then click on **Next** to continue to Step 3.

2

Configuring the Router via the D-Link Click'n Connect Utility

The Click'n Connect utility will guide you through the installation process step-by-step. Follow the on-screen instructions, then proceed to the next step.

Step 3 – Connect the Device to the ADSL Line

Connect your **ADSL telephone line** from the wall socket to the DSL-504T ADSL socket. Please note that if you are using an ADSL Splitter/Filter, you will need to connect the telephone line from the DSL socket on the filter to the DSL-504T ADSL socket.

Once you have completed this, wait for the ADSL LED to light up, and click on **Next** to continue to Step 4.

2

Configuring the Router via the D-Link Click'n Connect Utility

The Click'n Connect utility will guide you through the installation process step-by-step. Follow the on-screen instructions, then proceed to the next step.

Step 4 – Checking Device Connectivity

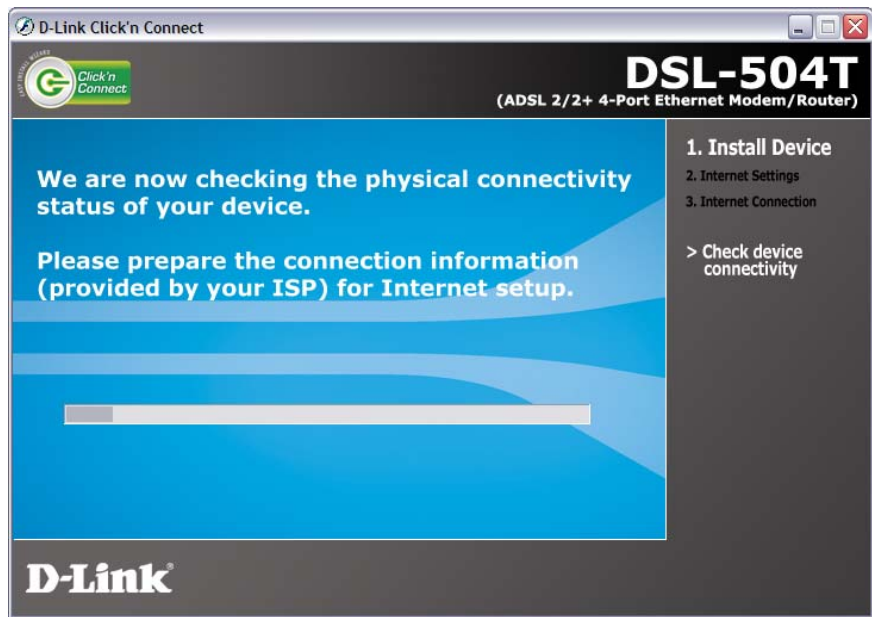

The Click'n Connect utility will now check the DSL-504T to make sure it has been connected correctly. Once it has successfully detected your modem, it will proceed to the next step automatically.

At this point, you may want to prepare your ADSL account information that is provided to you by your Internet Service Provider (ISP) as you will require it shortly.

2

Configuring the Router via the D-Link Click'n Connect Utility

The Click'n Connect utility will guide you through the installation process step-by-step. Follow the on-screen instructions, then proceed to the next step.

Step 5 – ISP Configuration

D-Link Click'n Connect

Click'n Connect

DSL-504T
(ADSL 2/2+ 4-Port Ethernet Modem/Router)

1. Install Device
2. Internet Settings
3. Internet Connection
> ISP Configuration

Please choose your country and ISP (Internet Service Provider) from the list below, then click **NEXT** to continue...

Country: Australia

Internet Service Provider: Telstra BigPond

Select your **Country**

Select your **ISP**

Click **Next** to continue

D-Link

EXIT BACK NEXT

You will now be prompted to select your **Country** as well as your **Internet Service Provider (ISP)**. If your ISP is not listed for your country, select **Other** and enter the details that are relevant to your ISP.

Once you have completed this step, click on **Next** to continue.

2

Configuring the Router via the D-Link Click'n Connect Utility

The Click'n Connect utility will guide you through the installation process step-by-step. Follow the on-screen instructions, then proceed to the next step.

Step 6 – Account Configuration

D-Link Click'n Connect

DSL-504T
(ADSL 2/2+ 4-Port Ethernet Modem/Router)

1. Install Device
2. Internet Settings
3. Internet Connection
> Account config

Please enter your account information (provided by your ISP) below, and then click **NEXT** to continue...

Username
Provided by your ISP

 Enter your **ISP Username**

Password
Provided by your ISP

 Enter your **ISP Password**

Confirm Password
Re-enter the Password

 Re-Enter your **ISP Password**

Click **Next** to continue

D-Link EXIT BACK **NEXT**

At this step, you will be required to enter your ADSL account **Username**, as provided by your ISP. You will also be required to enter your ADSL account **Password**, and then reenter the password in the **Confirm Password** box.

Please note, different ISP's use different Usernames. Some use the first part of your email address while some ISP's use part or all of your email address. If you are unsure as to which one your ISP uses, please confirm this with your ISP.

2

Configuring the Router via the D-Link Click'n Connect Utility

The Click'n Connect utility will guide you through the installation process step-by-step. Follow the on-screen instructions, then proceed to the next step.

Step 7 – Completing Setup

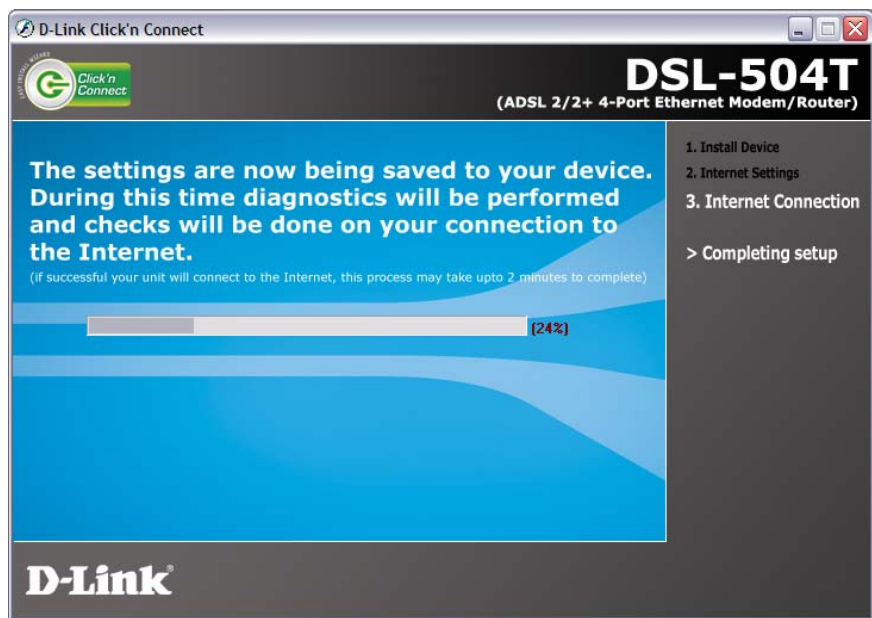

The Click'n Connect Utility will now save the settings you have entered to the DSL-504T modem, and verify that you have entered your account details correctly to ensure an Internet connection can be established.

If you receive an error message, please review all the information that you have entered in very carefully, and try again.

2

Configuring the Router via the D-Link Click'n Connect Utility

The Click'n Connect utility will guide you through the installation process step-by-step. Follow the on-screen instructions, then proceed to the next step.

Step 9 – Setup Complete – Ethernet and USB

If you have arrived at this screen, this means that your Internet connection has been successfully established and all the details that you have entered are correct.

3

Configuring the Router via the Web Interface

Now it is time to configure the Router. Enter **10.1.1.1** into the URL address box.

Open your Web browser and type **http://10.1.1.1** into the URL address box. Press **Enter** or **Return**.

The login dialog appears:

When you first log in, your Login Name is **admin** and your password is also **admin**. These may be changed later.

3

Configuring the Router via the Web Interface

Once you have logged in, the **Home** directory tab is prominent with the setup **Wizard** window displayed. Most users will be able to use the setup wizard to establish the ADSL connection to your ADSL Internet Service Provider (ISP). To begin using the setup wizard, click on the **Run Wizard** button in the middle of the web page.

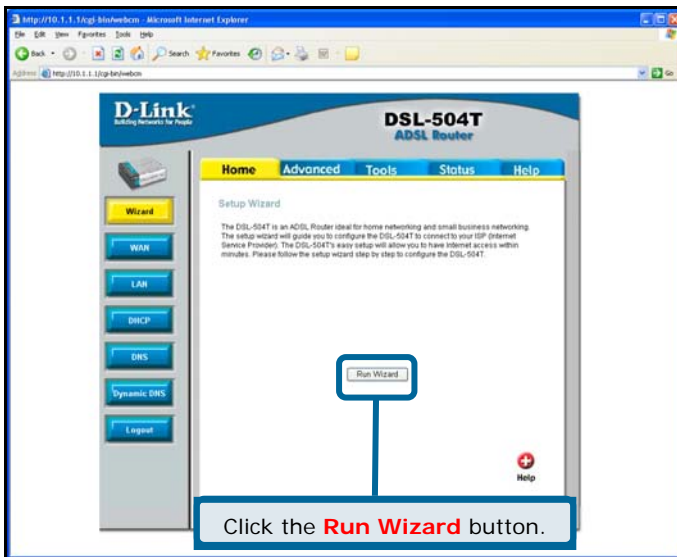

A pop-up window will appear. This pop-up window is the **Setup Wizard**. The Setup Wizard procedure consists of four general steps:

1. Choose your time zone.
2. Set Internet connection.
3. Save and restart.

When you setup the Internet connection, you will need to enter the information provided to you from your ISP. The type of information you need depends on the type of connection you are setting up.

3

Configuring the Router via the Web Interface

The first Setup Wizard window lists a summary of the steps required to complete the setup. Click the **Next** button to begin setup.

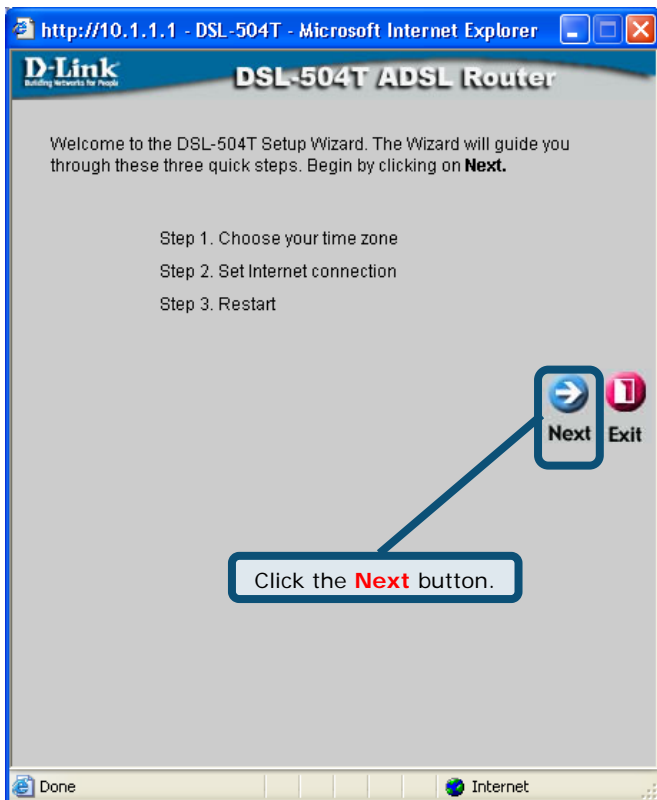

3

Configuring the Router via the Web Interface

Configure the time zone used for the Router's system clock. Select the appropriate time zone setting for your location. Click **Next** to continue.

http://10.1.1.1 - DSL-504T - Microsoft Internet Explorer

D-Link
Building Networks for People

DSL-504T ADSL Router

Choose Time Zone

Select the appropriate time zone for your location and click **Next** to continue.

(GMT+10:00) Canberra, Melbourne, Sydney

Back Next Exit

Select the time zone you are located in.

Click the **Next** button.

Internet

Next you will set the Internet connection type for the WAN interface. Click the **Next** button.

3

Configuring the Router via the Web Interface

Configure the Internet connection type for the WAN interface. Your ISP has given this information to you. If you do not know what type of connection to use, exit the Setup Wizard and contact your ISP for the information. The Setup Wizard window that appears when you click the **Next** button depends on what connection type you select. The connection types available are PPPoE/PPPoA, Dynamic IP Address, Static IP Address, and Bridge Mode. Follow the instructions below for the type of connection you are using.

Four radio button options are listed on the left:

- PPPoE/PPPoA
- Dynamic IP Address
- Static IP Address
- Bridge Mode

Each option has a corresponding instruction on the right:

- Choose this option if your ISP uses PPPoE/PPPoA. (For most DSL users)**
- Choose this option to obtain an IP address automatically from your ISP.**
- Choose this option to set static IP information provided to you by your ISP.**
- Choose this option if your ISP uses Bridge Mode.**

At the bottom right, there are three buttons: "Back" (left arrow), "Next" (right arrow), and "Exit" (stop sign). The "Next" button is highlighted with a blue box and a callout box that says "Click the **Next** button.".

A callout box on the left points to the radio button options and says "Select the Connection Type used for your ADSL service.".

The browser status bar at the bottom shows "Done" on the left and "Internet" on the right.

3

Configuring the Router via the Web Interface

PPPoE / PPPoA Connection

If you selected the PPPoE/PPPoA connection type in the previous window, you will see the Setup Wizard window pictured here. Type in the **Username** and **Password** used to identify and verify your account to the ISP. If you have been instructed to change the **VPI** number and **VCI** number, type in the new values. Select the **Connection Type** used for encapsulation specific to your service. Click **Next** to go to the final Setup Wizard window.

Change the **VPI** and **VCI** numbers as instructed by your ISP. Type the new values in the spaces provided here.

Type the **Username** and **Password** for your ISP account.

Select the **Connection Type** as instructed by your ISP account.

Click the **Next** button.

- Username:** A text input field containing "username".
- Password:** A password input field with four black dots.
- VPI:** A text input field containing "8".
- VCI:** A text input field containing "35".
- Connection Type:** A dropdown menu with "PPPoE LLC" selected.
- Navigation:** Three buttons: "Back" (left arrow), "Next" (right arrow), and "Exit" (red square with white 'X').

The Windows taskbar at the bottom shows the "Internet" icon.

3

Configuring the Router via the Web Interface

Setup Completed

All the settings for the connection are now completed. Click the **Restart** button to save the new settings and restart the Router. The following Restarting window will open to indicate the system is in the middle of rebooting. It will take about two minutes to restart the Router.

Do not turn off the Router while it is restarting!

Your web browser will now automatically be launched to the Router's opening window.

Appendix

Configuring IP Settings

To connect to the network, make sure the network adapter in your computer is configured properly. The following section describes how to configure the network adapter to obtain an IP address automatically for the DSL-504T ADSL Router.

For Microsoft Windows XP

Go to **Start** > select **Settings** > click **Control Panel** > **Double-click** on the **Network Connections** icon

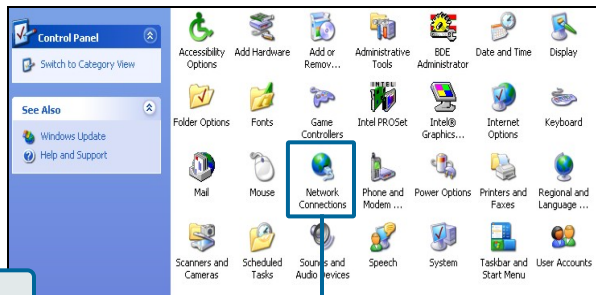

Double-click on **Network Connections**

Right-click the Local Area Connection icon, and then select **Properties**.

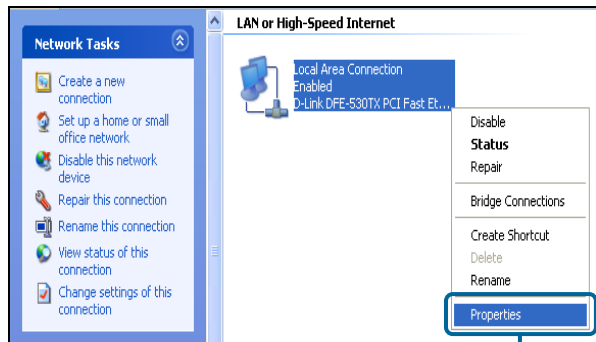

Select Properties

The dialog box displays with a list of currently installed network items.

Click **Internet Protocol (TCP/IP)**

Click **Properties**

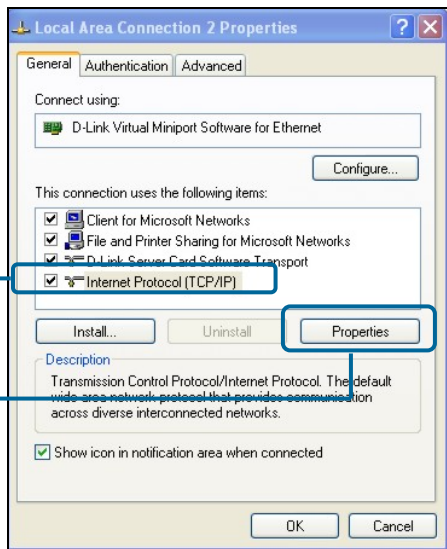

Make the choice to get IP settings assigned automatically.

Select **Obtain an IP address automatically**

Click **OK**

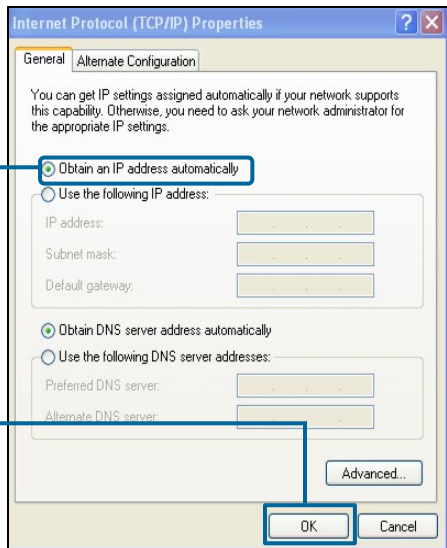

Technical Support

You can find software updates and user documentation on the D-Link website.

D-Link Australia
1 Giffnock Avenue, North Ryde,
NSW 2113
Sydney, Australia

TEL: +61-2-8899-1800

FAX: +61-2-8899-1868

Australia: 1300-766-868

New Zealand: 0800-900-900

URL:

www.dlink.com.au

www.dlink.co.nz

E-MAIL:

support@dlink.com.au