

# WLAN Smart Manager 1.00.07

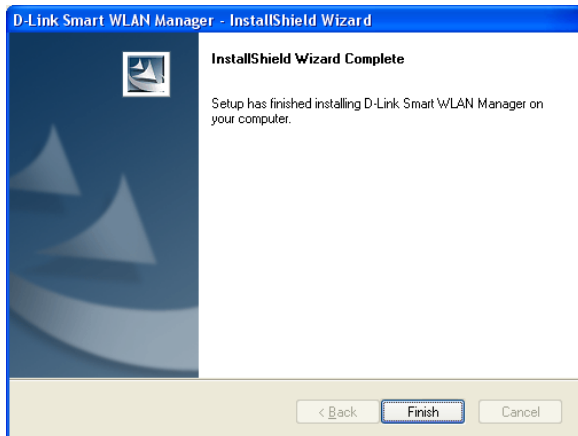

Password is blank (no password)

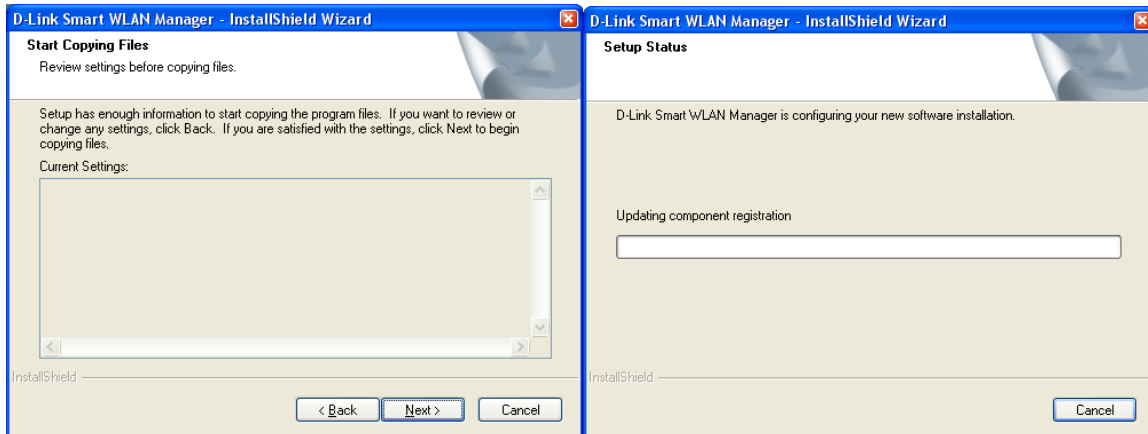
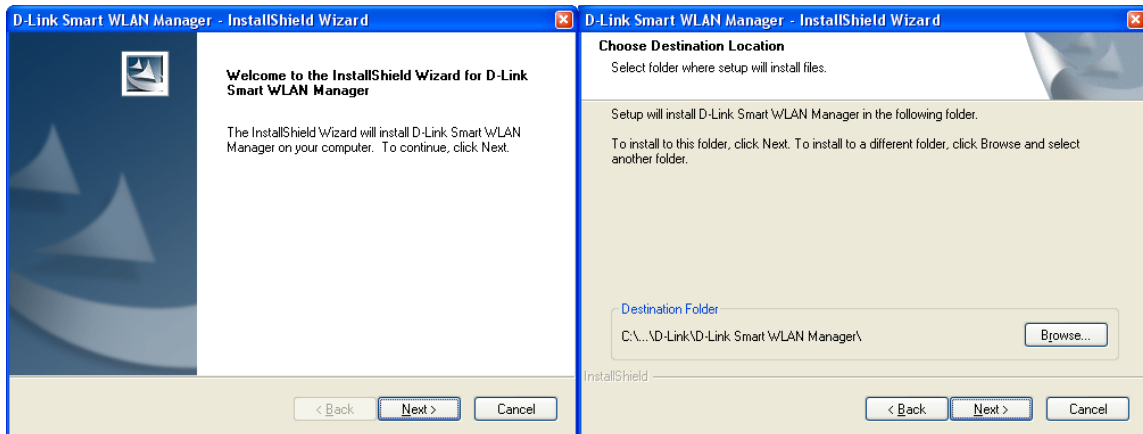
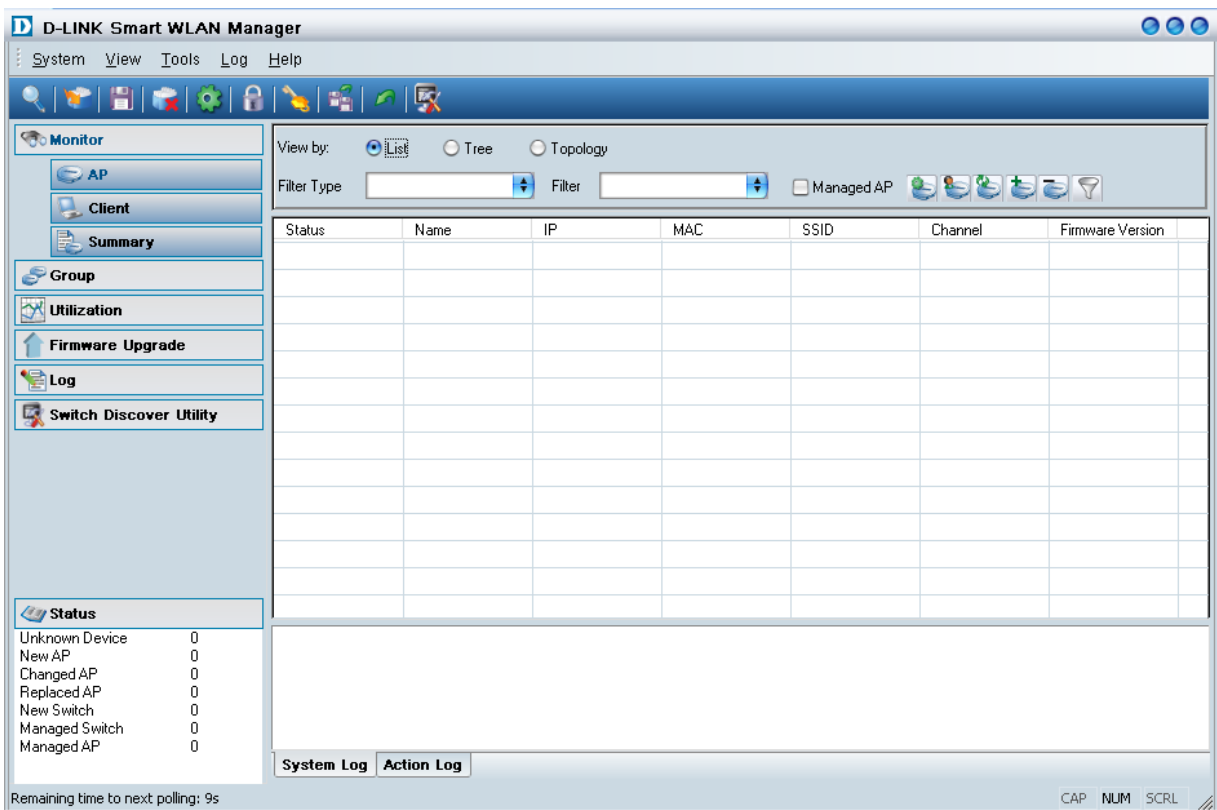

## Group

STEP 1. Add group  
STEP 2. Add APs to group  
STEP 3. Edit group template  
STEP 4. Apply template to Group

TIPS:  
1. AP can present at many groups, but couldn't bind same group template property in more than one group  
2. Group template's property numbers from 0 -all AP's is legal

At the bottom left, a 'Status' section displays a list of device counts:

Unknown Device	0
New AP	0
Changed AP	0
Replaced AP	0
New Switch	0
Managed Switch	0
Managed AP	0

The bottom status bar shows 'Remaining time to next polling: 19s' and 'CAP NUM SCRL'.

## Utilization:

## Firmware Upgrade:

Status	Name	IP	MAC	SSID	Channel	Firmware Version
--------	------	----	-----	------	---------	------------------

System Log   Action Log

Remaining time to next polling: 13s

Unknown Device 0  
New AP 0  
Changed AP 0  
Replaced AP 0  
New Switch 0  
Managed Switch 0  
Managed AP 0

## Log:

Date/Time	Description
24/10/2007 7:01:46 PM	enable switch 192.168.0.3[00:17:9A:52:38:42] anti-rogue from port 2 to port 3 success
24/10/2007 6:57:33 PM	Apply AP_Group1 template to AP 192.168.0.103[00:1C:F0:BD:02:34] success
24/10/2007 6:57:28 PM	Apply AP_Group1 template to AP 192.168.0.101[00:1C:F0:BD:02:35] success
24/10/2007 6:52:09 PM	Save AP properties
24/10/2007 6:52:09 PM	Set AP 192.168.0.102[00:1C:F0:BD:02:34] gate way to 192.168.0.1 success
24/10/2007 6:52:09 PM	Set AP 192.168.0.102[00:1C:F0:BD:02:34] subnet mask to 255.255.255.0 success
24/10/2007 6:52:09 PM	Set AP 192.168.0.102[00:1C:F0:BD:02:34] ip to 192.168.0.103 success
24/10/2007 6:52:09 PM	Set AP 192.168.0.102[00:1C:F0:BD:02:34] ip type to static ip success
24/10/2007 6:48:21 PM	Apply AP_Group1 template to AP 192.168.0.102[00:1C:F0:BD:02:34] success
24/10/2007 6:48:17 PM	Apply AP_Group1 template to AP 192.168.0.101[00:1C:F0:BD:02:35] success
24/10/2007 6:43:28 PM	Add AP 192.168.0.102[00:1C:F0:BD:02:34] to group AP_Group1 success
24/10/2007 6:43:28 PM	Add AP 192.168.0.101[00:1C:F0:BD:02:35] to group AP_Group1 success
24/10/2007 6:43:28 PM	Add group AP_Group1
24/10/2007 6:42:24 PM	Delete group AP_Group_1
24/10/2007 6:42:07 PM	Add AP 192.168.0.102[00:1C:F0:BD:02:34] to group AP_Group_1 success
24/10/2007 6:42:07 PM	Add AP 192.168.0.101[00:1C:F0:BD:02:35] to group AP_Group_1 success
24/10/2007 6:42:07 PM	Add group AP_Group_1
24/10/2007 6:24:49 PM	Clear database

System Log   Action Log

Remaining time to next polling: 26s

[24/10/2007 6:49:37 PM] [AP\_1]\_[00:1C:F0:BD:02:35]\_[192.168.0.101] online  
[24/10/2007 6:49:37 PM] [AP\_2]\_[00:1C:F0:BD:02:34]\_[192.168.0.102] online  
[24/10/2007 6:57:48 PM] [AP\_1]\_[00:1C:F0:BD:02:35]\_[192.168.0.101] offline  
[24/10/2007 6:57:48 PM] [AP\_2]\_[00:1C:F0:BD:02:34]\_[192.168.0.103] offline  
[24/10/2007 6:58:48 PM] [AP\_1]\_[00:1C:F0:BD:02:35]\_[192.168.0.101] online  
[24/10/2007 6:58:48 PM] [AP\_2]\_[00:1C:F0:BD:02:34]\_[192.168.0.103] online

Unknown Device 0  
New AP 0  
Changed AP 0  
Replaced AP 0  
New Switch 0  
Managed Switch 1  
Managed AP 2

**D-LINK Smart WLAN Manager**

System View Tools Log Help

Monitor  
Group  
Utilization  
Firmware Upgrade  
Log  
Switch Discover Utility

Status

Unknown Device	0
New AP	0
Changed AP	0
Replaced AP	0
New Switch	0
Managed Switch	1
Managed AP	2

Log Type: System Log Filter Type: Date/Time Filter: 1/1

Level:  Critical  Warning  Info  Debug

Date/Time	Level	Description
24/10/2007 6:58:48 PM	Critical	[AP_2][00:1C:F0:BD:02:34][192.168.0.103] online
24/10/2007 6:58:48 PM	Critical	[AP_1][00:1C:F0:BD:02:35][192.168.0.101] online
24/10/2007 6:57:48 PM	Critical	[AP_2][00:1C:F0:BD:02:34][192.168.0.103] offline
24/10/2007 6:57:48 PM	Critical	[AP_1][00:1C:F0:BD:02:35][192.168.0.101] offline
24/10/2007 6:49:37 PM	Critical	[AP_2][00:1C:F0:BD:02:34][192.168.0.102] online
24/10/2007 6:49:37 PM	Critical	[AP_1][00:1C:F0:BD:02:35][192.168.0.101] online
24/10/2007 6:48:37 PM	Critical	[AP_2][00:1C:F0:BD:02:34][192.168.0.102] offline
24/10/2007 6:48:37 PM	Critical	[AP_1][00:1C:F0:BD:02:35][192.168.0.101] offline
24/10/2007 6:31:29 PM	Warning	Discovered a new device [AP_2][00:1C:F0:BD:02:34][192.168.0.102]
24/10/2007 6:31:29 PM	Warning	Discovered a new device [AP_1][00:1C:F0:BD:02:35][192.168.0.101]
24/10/2007 6:31:26 PM	Warning	Discovered a new device [Sw_1][00:17:9A:52:38:42][192.168.0.3]

Updating Device 0/2

CAP NUM SCRL

### Switch discovery utility

Discovery List

MAC Address	IP Address	Protocol Version	Product Name	System Name	DHCP	Lo
00134637ef6a	192.168.0.2	2.001.003	DES-1228	...	llyas switch	disable
00179a523842	192.168.0.1	2.001.003	DES-1228P	...		disable

Discovery Configuration setting Firmware upgrade Exit

On the switch: Enable SNMP and LLDP:

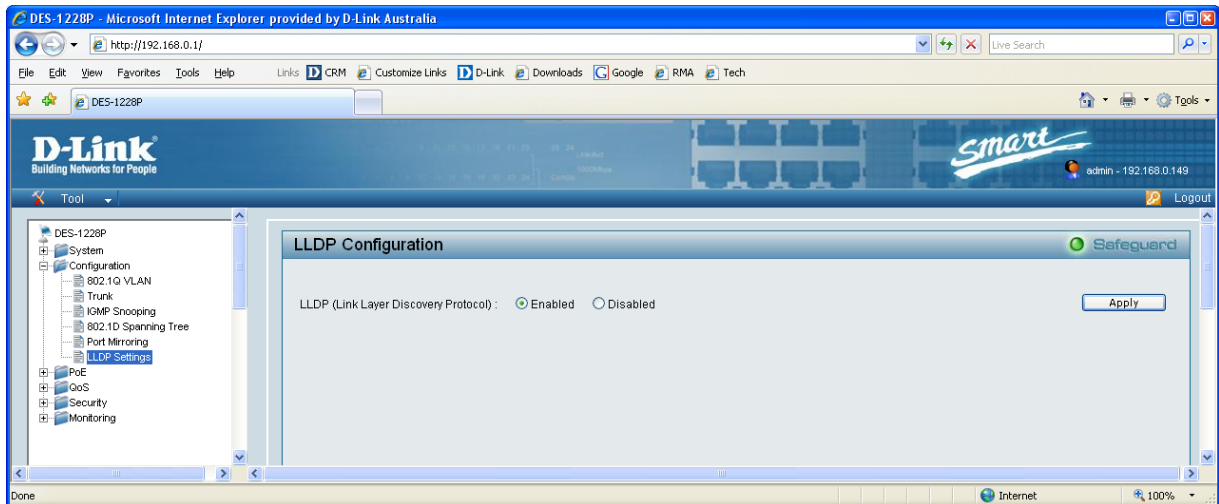
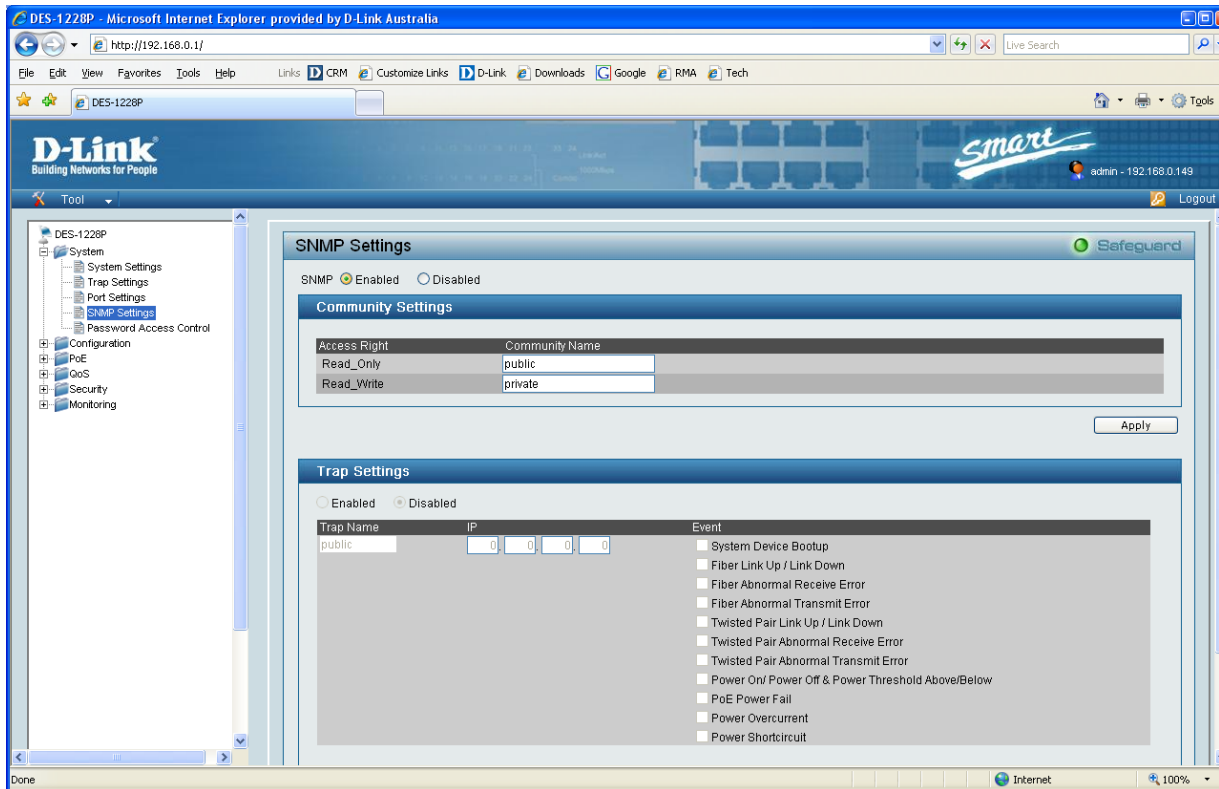

Discovery Wizard: (DHCP should be available)

### Discovery Wizard

Discovery Password:

Please Input the IP Address Of Wireless Switch

Input IP

From IP:

To IP:

From IP	End IP
192.168.0.1	192.168.0.1

### Save New Device

Discovered New Device :

	Device Name	Device Type
	SW_1	switch
Apply default	Device Name	Device Type
<input type="checkbox"/>	AP_1	AP
<input type="checkbox"/>	AP_2	AP

**D-LINK Smart WLAN Manager**

System View Tools Log Help

Monitor Group Utilization Firmware Upgrade Log Switch Discover Utility

View by:  List  Tree  Topology

Filter Type  Filter   Managed AP

Status	Name	IP	MAC	SSID	Channel	Firmware Version
Online	AP_2	192.168.0.102	00:1C:F0:BD:02:...	dlink	1	1.00.22
Online	AP_1	192.168.0.101	00:1C:F0:BD:02:...	dlink	1	1.00.22

[24/10/2007 6:31:26 PM] Discovered a new device [SW\_1]\_[00:17:9A:52:38:42]\_[192.168.0.3]  
 [24/10/2007 6:31:29 PM] Discovered a new device [AP\_1]\_[00:1C:F0:BD:02:35]\_[192.168.0.101]  
 [24/10/2007 6:31:29 PM] Discovered a new device [AP\_2]\_[00:1C:F0:BD:02:34]\_[192.168.0.102]

System Log Action Log

Remaining time to next polling: 58s CAP NUM SCRL

**D-LINK Smart WLAN Manager**

System View Tools Log Help

Monitor Group Utilization Firmware Upgrade Log Switch Discover Utility

View by:  List  Tree  Topology

SW\_1 : (00:17:9A:52:38:42) : 192.168.0.3  
 (05,01) AP\_2 : (00:1C:F0:BD:02:34) : 192.168.0.102  
 (21,01) AP\_1 : (00:1C:F0:BD:02:35) : 192.168.0.101

[24/10/2007 6:31:26 PM] Discovered a new device [SW\_1]\_[00:17:9A:52:38:42]\_[192.168.0.3]  
 [24/10/2007 6:31:29 PM] Discovered a new device [AP\_1]\_[00:1C:F0:BD:02:35]\_[192.168.0.101]  
 [24/10/2007 6:31:29 PM] Discovered a new device [AP\_2]\_[00:1C:F0:BD:02:34]\_[192.168.0.102]

System Log Action Log

Updating Device 0/2 CAP NUM SCRL

**D-LINK Smart WLAN Manager**

System View Tools Log Help

Monitor  
Group  
Utilization  
Firmware Upgrade  
Log  
Switch Discover Utility

View by:  List  Tree  Topology

AP\_2  
192.168.0.102  
00:1C:F0:BD:02:34  
dlink  
1  
disable  
D-Link, Inc. 2F, No.233-2, Pao-Chiao Road, Hsin-Tien, Taipei, Taiwan, R.O.C.  
Online

[24/10/2007 6:31:26 PM] Discovered a new device [SW\_1][00:17:9A:52:38:42][192.168.0.3]  
 [24/10/2007 6:31:29 PM] Discovered a new device [AP\_1][00:1C:F0:BD:02:35][192.168.0.101]  
 [24/10/2007 6:31:29 PM] Discovered a new device [AP\_2][00:1C:F0:BD:02:34][192.168.0.102]

System Log Action Log

Remaining time to next polling: 39s

CAP NUM SCRL

**AP 'dlink:192.168.0.102' configuration**

Basic Wireless Advance MAC Filter

IP Address Setting [Warning: Don't Change These If You're Not Sure!]

LAN IP  Dynamic IP Address  
 Static IP Address

IP Address

Subnet Mask

Gateway

Other information

Name

Connection Limit

Management Host

Location

Active clients 0

OK Cancel

### AP 'dlink:192.168.0.102' configuration

Basic **Wireless** Advance MAC Filter

B/G Mode: Mixed

Wireless Radio:  On  Off

Wireless Network Name (SSID): dlink

Channel: 1  Auto Channel Scan

Super G Mode: Disabled

WMM:  Enable  Disable

SSID Broadcast:  Enable  Disable

Security: Disable

OK Cancel

### AP 'dlink:192.168.0.102' configuration

Basic Wireless **Advance** MAC Filter

Transmit Data Rates: Auto

Transmit Power: 100%

Beacon Interval: 100 (Msec, Range:20~1000)

RTS Threshold: 2346 (Range: 256~2346)

Fragmentation: 2346 (Range: 1500~2346)

DTIM: 1 (Range: 1~5)

Preamble Type:  Short Preamble  Long Preamble

OK Cancel

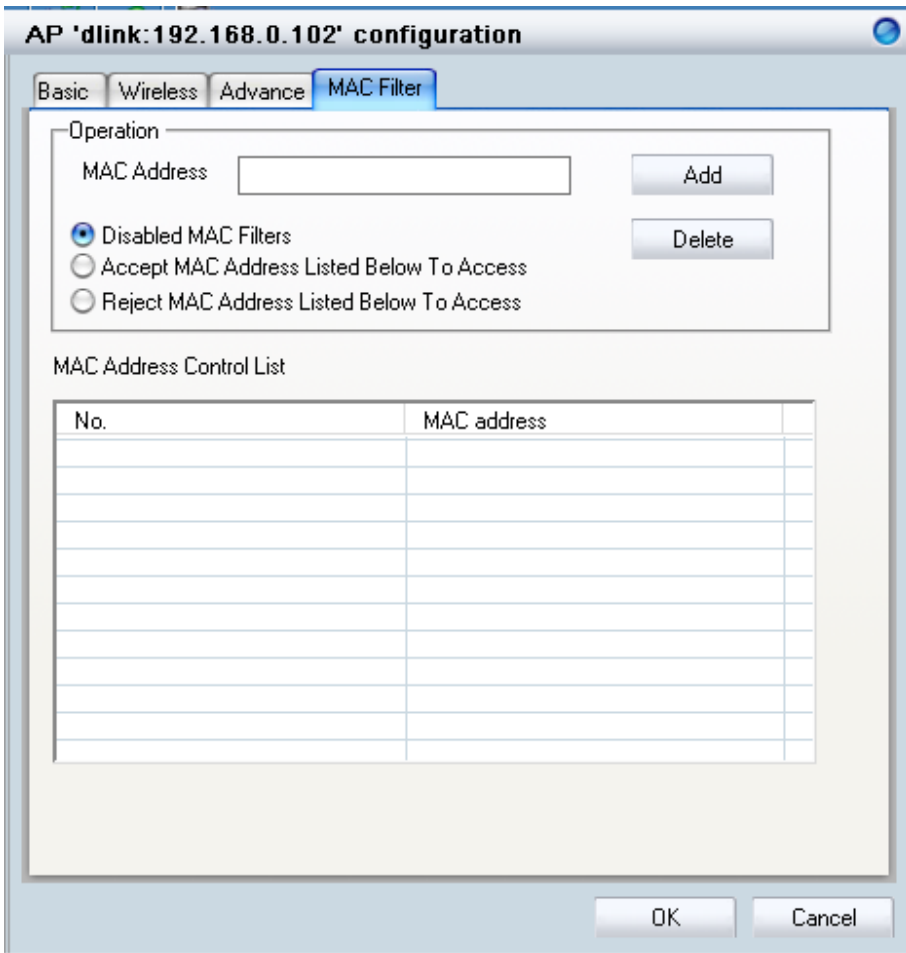

Group:

**Add Group**

Basic | Wireless | Advance | MAC Filter

Group Name :

Available Device List

AP Name	IP	MAC
<input checked="" type="checkbox"/> AP_1	192.168.0.101	00:1C:F0:BD:02:35
<input checked="" type="checkbox"/> AP_2	192.168.0.102	00:1C:F0:BD:02:34

OK Cancel

**D-LINK Smart WLAN Manager**

Are you sure to apply this template at all group AP?

**D-LINK Smart WLAN Manager**

System View Tools Log Help

Monitor  
Group  
Utilization  
Firmware Upgrade  
Log  
Switch Discover Utility

Config Group Template  
 AP\_1:[00:1C:F0:BD:02:35]:192.168.0.101  
 AP\_2:[00:1C:F0:BD:02:34]:192.168.0.102

Status

Unknown Device	0
New AP	0
Changed AP	0
Replaced AP	0
New Switch	0
Managed Switch	1
Managed AP	2

[24/10/2007 6:31:26 PM] Discovered a new device [SW\_1][00:17:9A:52:38:42][192.168.0.3]  
 [24/10/2007 6:31:29 PM] Discovered a new device [AP\_1][00:1C:F0:BD:02:35][192.168.0.101]  
 [24/10/2007 6:31:29 PM] Discovered a new device [AP\_2][00:1C:F0:BD:02:34][192.168.0.102]

System Log Action Log

Remaining time to next polling: 20s

CAP NUM SCRL

**D-LINK Smart WLAN Manager**

System View Tools Log Help

Monitor  
Group  
Utilization  
Firmware Upgrade  
Log  
Switch Discover Utility

AP\_Group1[?]  
 AP\_1:  
 AP\_2:

- Edit Template(E)
- Apply Template(A)
- Rename(R)
- Delete(D)
- Add Group(C)
- Add AP
- Collapse
- Expand

config "AP\_Group1" template

Wireless Advance MAC Filter

LoadBalance Select     Enable     Disable

B/G Mode   

Wireless Radio     On     Off

Wireless Network Name (SSID)   

Channel         Auto Channel Scan

Super G Mode   

WMM Function     Enable     Disable

SSID Broadcast     Enable     Disable

User Number Limit   

Security   

Cipher Type:     TKIP     AES    PSK / EAP:     PSK     EAP

Passphrase :        Confirmed Passphrase :   

OK

Cancel

config "AP\_Group1" template

Wireless Advance MAC Filter

- Transmit Data Rates Auto
- Transmit Power
- Beacon Interval (msec, range:20~1000)
- RTS Threshold (range: 256~2346)
- Fragmentation (range: 1500~2346)
- DTIM (range: 1~5)
- Preamble Type  Short Preamble  Long Preamble

Auto
1
2
5
6
9
11
12
18
24
36
48
54
1

OK Cancel

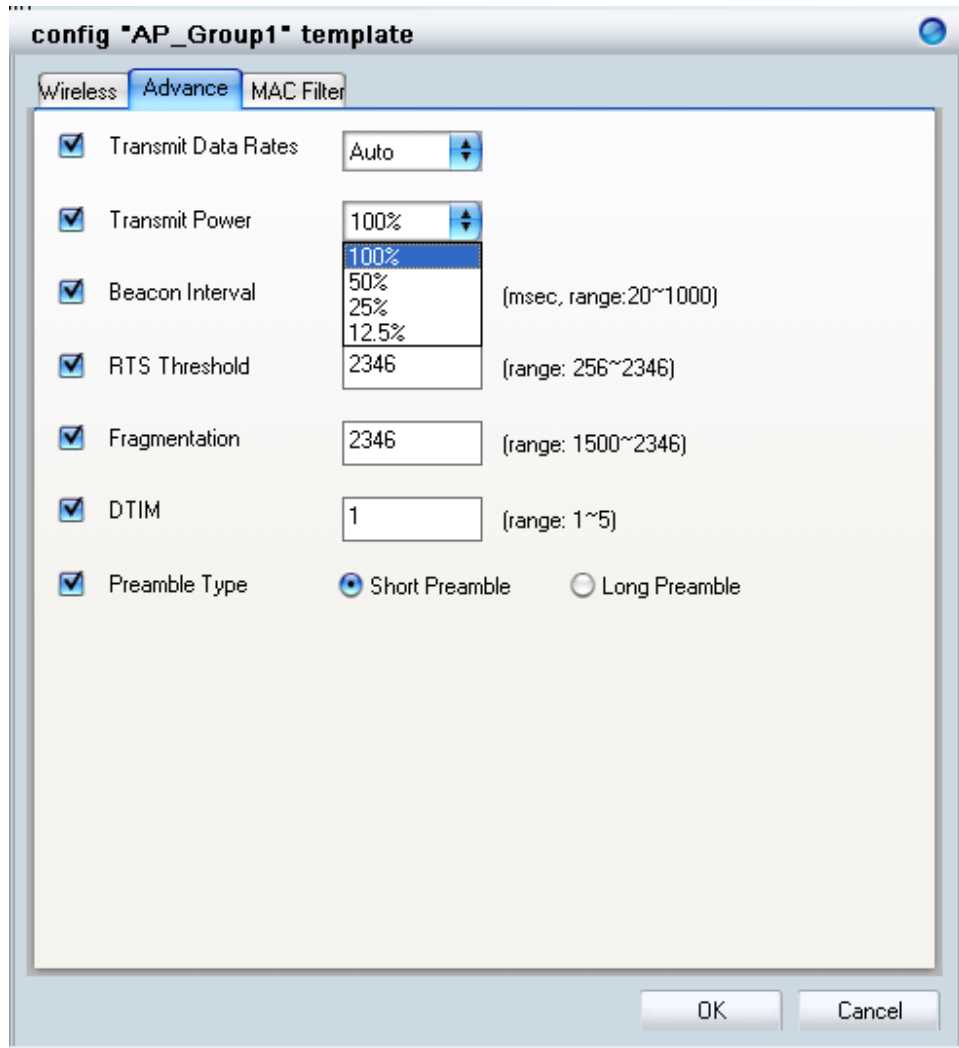

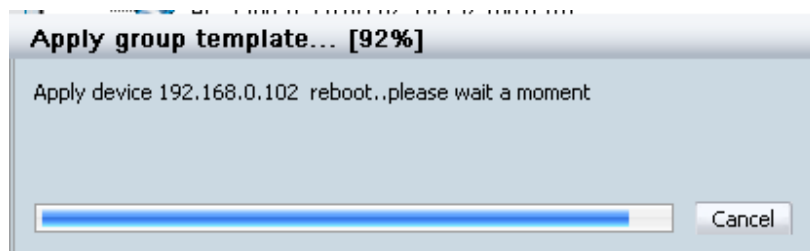
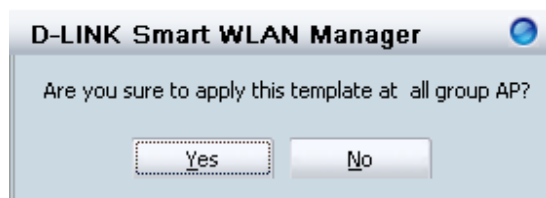
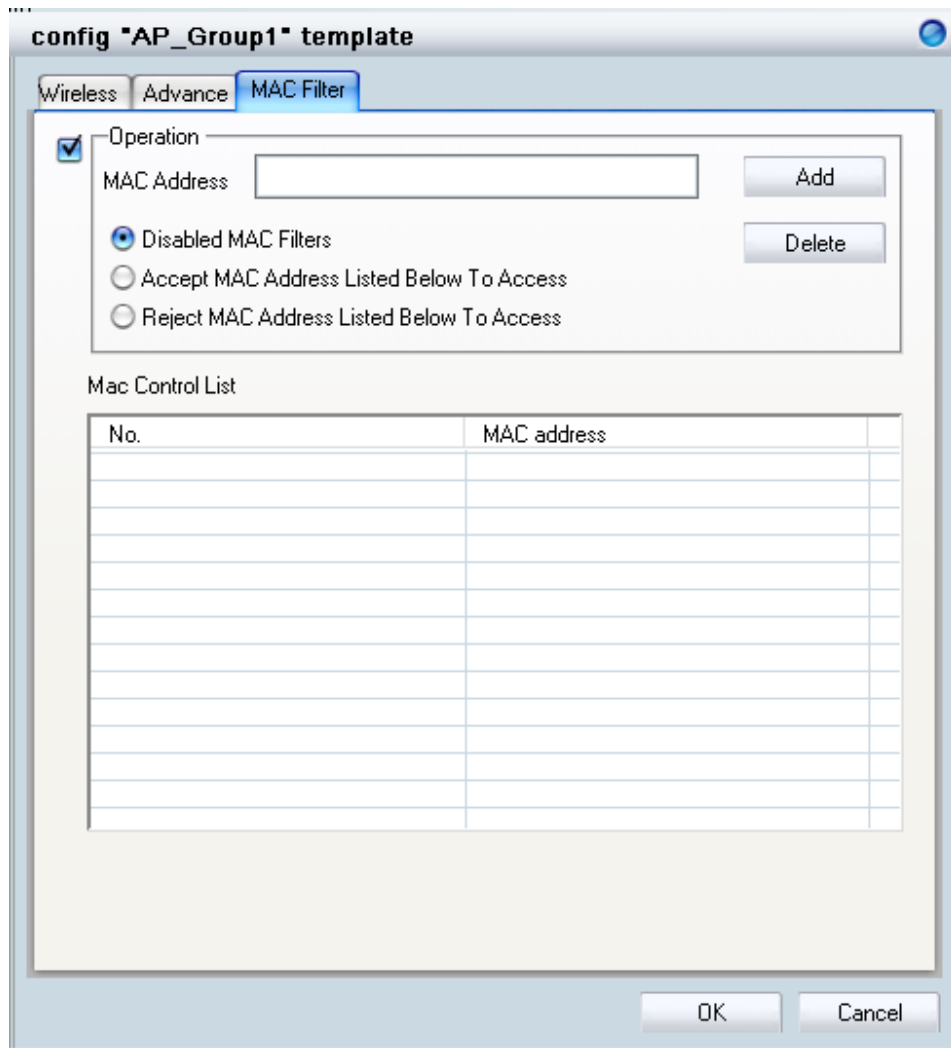

**D-LINK Smart WLAN Manager**

System View Tools Log Help

Monitor  
Group  
Utilization  
Firmware Upgrade  
Log  
Switch Discover Utility

AP\_Group1[2]  
 AP\_1:[00:1C:F0:BD:02:35]:192.168.0.101  
 AP\_2:[00:1C:F0:BD:02:34]:192.168.0.103

**Status**

Unknown Device	0
New AP	0
Changed AP	0
Replaced AP	0
New Switch	0
Managed Switch	1
Managed AP	2

[24/10/2007 6:48:37 PM] [AP\_1].[00:1C:F0:BD:02:35].[192.168.0.101] offline  
 [24/10/2007 6:48:37 PM] [AP\_2].[00:1C:F0:BD:02:34].[192.168.0.102] offline  
 [24/10/2007 6:49:37 PM] [AP\_1].[00:1C:F0:BD:02:35].[192.168.0.101] online  
 [24/10/2007 6:49:37 PM] [AP\_2].[00:1C:F0:BD:02:34].[192.168.0.102] online  
 [24/10/2007 6:57:48 PM] [AP\_1].[00:1C:F0:BD:02:35].[192.168.0.101] offline  
 [24/10/2007 6:57:48 PM] [AP\_2].[00:1C:F0:BD:02:34].[192.168.0.103] offline

System Log Action Log

Remaining time to next polling: 30s

CAP NUM SCRL

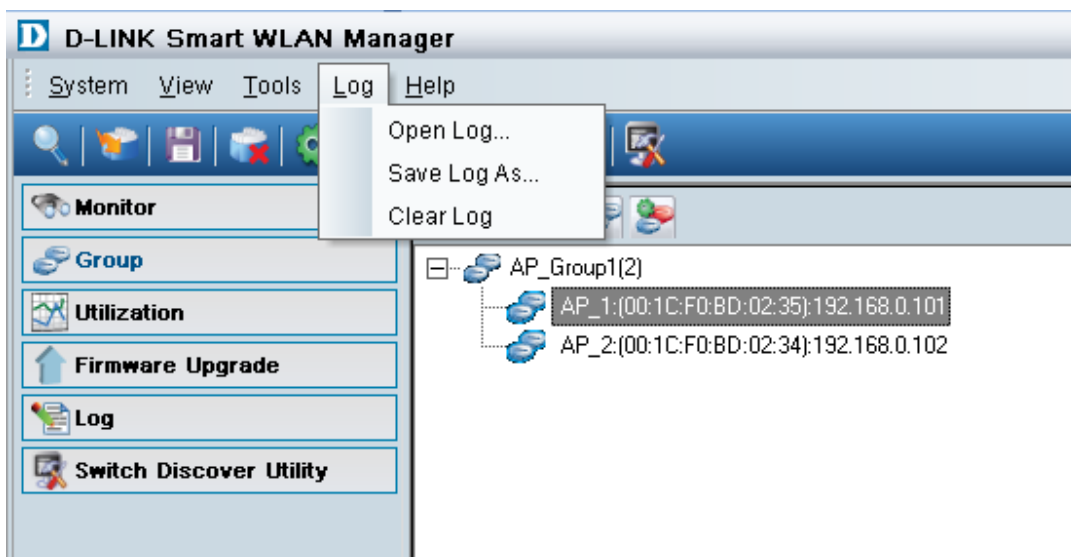
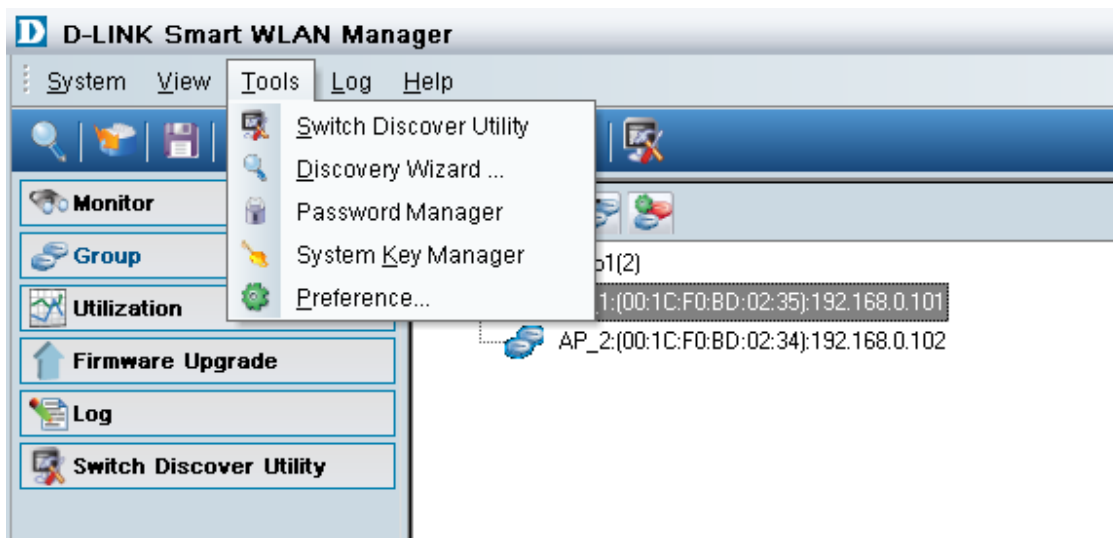
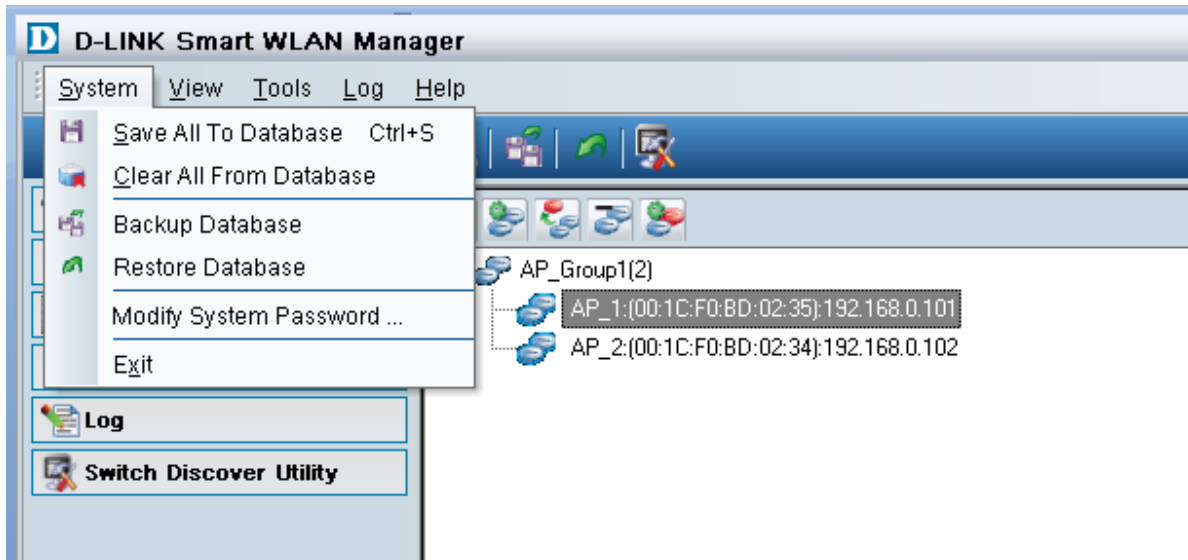

**Preferences**

- Global Setting
- Default Params
- Mail Alert
- Syslog

### Global Setting

Interval(10-6000)	<input type="text" value="60"/>	Sec
Timeout(1-20)	<input type="text" value="2"/>	Sec
Monitor Interval(10-60000)	<input type="text" value="60"/>	Sec
Max Polling Thread(5-20)	<input type="text" value="5"/>	

#### Log Level Setting

<input checked="" type="checkbox"/> Critical	<input type="checkbox"/> Info.
<input checked="" type="checkbox"/> Warning	<input checked="" type="checkbox"/> Debug

OK Cancel

**Preferences**

- Global Setting
- Default Params
- Mail Alert
- Syslog

### Default Params

Management Host

Wireless Network Name (SSID)

Security

Apply Default Params While New Devices Are Saved To System

OK Cancel

**Preferences**

- Global Setting
- Default Params
- Mail Alert**
- Syslog

### Mail Alert

Destination Email :

SMTP Server Setting

SMTP Server Address:

Authentication Method:

Port:

Send Mail Address:

User Name:

Password:

Time & Send Log Level Setting

Critical     Warning     Info.     Debug

Real-time     Day     Week     Month     None   

OK    Cancel

**Preferences**

- Global Setting
- Default Params
- Mail Alert
- Syslog**

### Syslog

Syslog Server IP:

Time & Send Log Level Setting

Critical     Warning     Info.     Debug

Realtime     Day     Week     Month     None   

OK    Cancel

**D-LINK Smart WLAN Manager**

System View Tools Log Help

Monitor

View by: List Tree **Topology**

Configuration  
Link To Web Configuration  
Save To Database  
Delete From Database

Status

Unknown Device	0
New AP	0
Changed AP	0
Replaced AP	0
New Switch	0
Managed Switch	1
Managed AP	2

[24/10/2007 6:49:37 PM] [AP\_1]\_[00:1C:F0:BD:02:35]\_[192.168.0.101] online  
 [24/10/2007 6:49:37 PM] [AP\_2]\_[00:1C:F0:BD:02:34]\_[192.168.0.102] online  
 [24/10/2007 6:57:48 PM] [AP\_1]\_[00:1C:F0:BD:02:35]\_[192.168.0.101] offline  
 [24/10/2007 6:57:48 PM] [AP\_2]\_[00:1C:F0:BD:02:34]\_[192.168.0.103] offline  
 [24/10/2007 6:58:48 PM] [AP\_1]\_[00:1C:F0:BD:02:35]\_[192.168.0.101] online  
 [24/10/2007 6:58:48 PM] [AP\_2]\_[00:1C:F0:BD:02:34]\_[192.168.0.103] online

System Log Action Log

Remaining time to next polling: 46s

CAP NUM SCRL

**Switch config**

System **Anti-rogue** Port Mapping

From Port To Port Control Apply

Enable  
Disable

Port	Anti-Rogue Control
1	Disable
2	Disable
3	Disable
4	Disable
5	Disable
6	Disable
7	Disable
8	Disable
9	Disable
10	Disable
11	Disable
12	Disable
13	Disable
14	Disable

OK Cancel

### Switch config

System Anti-rogue **Port Mapping**

Local Port NO.	Peer IP	Peer Port NO.
5	192.168.0.103	1
21	192.168.0.101	1

OK Cancel